In Two Parts — 36 Pages
PART I — TELEGRAPH SHEET — 18 PAGES

The Los Angeles Times

"Tell us, tell us, and we will."

GREATER SOUTHERN CALIFORNIA

Liberty Under Law—Equal Rights—True Industrial Freedom

MONDAY MORNING, FEBRUARY 13, 1928. C DAILY, 5 CENTS. SUNDAY, 10 CENTS.

EAGLE OFF FOR HOME

Lindbergh Heads for St. Louis

Ambassador Flies Away from Havana on Journey of 1200 Miles

Huge Crowd at Field Soon After Midnight to Bid Him Bon Voyage

HAVANA, Feb. 13. (Monday) (AP)—Col. Charles A. Lindbergh hopped off for St. Louis at 2:26 o'clock this morning on the final leg of his good-will making air tour initiated last December with a nonstop flight from Washington to Mexico City.

Lindbergh's Spirit of St. Louis headed across the Florida straits toward Key West. The route as announced by him follows the west coast of Florida and skirts the Gulf of Mexico along the coasts of the Gulf states to a point directly south of St. Louis. There he will turn due north.

He was due to see the Lone Eagle start on the first hop of some 1,200 miles, which began arriving at Columbia, Mo., Monday morning. Lindbergh arrived at the field at 1:50 a.m. He was greeted and smiling. He was escorted by Ambassador Judah. Then he was taken out of the machine immediately.

A delegation of St. Louis emergency men, accompanied by twenty-five musicians, the Cuban band playing a spirited march. Shortly after 2 o'clock Lindbergh started his motor. "The motor sounds fine," he announced.

Lindbergh decided to test the whole length of the field to the far end before he began in order to be able to take off in the face of the wind no matter on the whole length of the field when him.

He taxied down the field, and then proceeded him to show off over the bumpy ground, preparatory for the far end of the field. He showed several examples in the place.

A crowd of thirteen countries was added to those painted on the fuselage of the Spirit of St. Louis before the departure from Havana, becoming visits in various cities of Europe. Those latest represented Mexico, Guatemala, Honduras, Nicaragua, Salvador, Costa Rica, Panama, Colombia, Venezuela, Santo Domingo and Cuba. Two United States, Puerto Rico, and the Virgin Islands, were stops on the Pan-American tour.

MORE NOTABLES

Among ambassador retired early last night after a day devoted to flights over Havana and to check-up on conditions of his adopted Cubans, beginning with President Gerardo Machado. Also present to the Pan-American flyer and several American newspapermen passengers in a series of morning flights.

Prior to the Havana race Lindbergh and other near-by places were made a trip to Key West, satisfied himself that the ship was in readiness for an early hop capable of making the 1200 miles, and returned to the home of Mr. and Mrs. Noble Brandon Judah, where he had an early dinner.

(Continued on Page 2, Column 4)

THE DAY'S NEWS SUMMED UP

CITY. Clear. Wind at 5 p.m., northeasterly, 7 miles. Thermometer, 66 deg., lowest, 51 deg. Forecast: For Los Angeles and vicinity. For complete weather report see page of this section.

SPORTS. Radio, Page 6, Part II; Polo, Page 6, Part II; Golf, Page 6, Part II; Sport Pages, Clubs and Society, Page 7, Part II; Markets and Finance, Pages 16 and 17, Part I; Editorials, Page 4, Part I; Comics, Page 5, Part II.

CITY AND SOUTHERN COUNTIES, Page 1, Part I.

REAL ESTATE AUCTION BRIDGE, Page 12, Part II.

EDUCATIONAL. SPANISH, Page 13, Part II.

SHIPPING NEWS. Page 13, Part I.

NAVY. Battle fleet departs for battle of year off Mexico coast. Page 1, Part II.

CHINA. Envoy to "get even with" Reds at joint trial. Page 2, Part I.

AUTOS. Killed and many injured in week-end accidents. Page 1, Part II.

MOTION PICTURES. Famous company here on visit. Hoover for President. Page 11, Part II.

RELIGION. Angelus will observe Lincoln centenary today. Page 10, Part II.

COURTS. Trial of Mrs. Steffman for murder of husband to begin tomorrow. Page 1, Part II.

AVIATION. Ship is called to Southland by business. Page 6, Part II.

AUTOMOBILES. Motor department preparing for show. Page 6, Part II.

AUTOMOBILES. Chevrolet changes refinements of new models. Page 6, Part II.

AVIATION. Pilot is killed in parachute jump. Page 1, Part II.

REMEMBER THIS

It is not your position in life that counts but your disposition that counts.

Minneapolis Pilot Loops 1093 Times

MINNEAPOLIS, Feb. 13. (AP) A new world's record of 1093 loops in an airplane, according to records available here, was established at Wold Chamberlain airport today by Charles (Speed) Holman of Minneapolis, chief pilot for the Northwest Airways. The former record of 515 was established on the 4th inst. by Gene Shank of St. Paul.

Lyle Thro, of Minneapolis also beat Shank's mark, when he somersaulted 543 times. Holman, who won the Class A cross country air derby last fall, was in the air from 11:10 a.m. to 3:47 p.m., coming down after his seventy-five gallons of gasoline had been exhausted.

Holman left Chicago at 5 a.m. and arrived shortly before 8 a.m. After breakfast he took off on his record-breaking stunt.

MISGIVINGS AT HAVANA

New Deadlock Impends

Dr. Guerrero of Salvador Will Insist Upon Anti-intervention

United States Holds Right to Be Established by International Law

HAVANA, Feb. 12. (AP)—The possibility of another deadlock in the deliberations of the Pan-American Congress was seen today in the announcement of Dr. Gustavo Guerrero, chief of the Salvadorean delegation, that he will continue to maintain that intervention of one state in the internal affairs of another should be prohibited internationally without exception.

An identical attitude on the part of Dr. Ricardo Puerredon of Argentina had prevented a subcommittee studying the fundamental rights and duties of countries from coming to any decision. Within the past few days, however, it had been hoped that new instructions sent to Dr. Puerredon from Buenos Aires had reopened the discussions for a possible solution.

Delegates who were informed of Dr. Guerrero's pronouncement regarded the resulting situation with misgiving.

WILL BE UNSWERVING

Dr. Guerrero declined to reveal any of the proceedings of the subcommittee of the committee on public international law which for more than a week has had under consideration the report presented by Dr. Victor Maurtua of Peru, which had been attacked on the ground that it subordinated national independence to the rights of other nations.

"Although by common agreement of the subcommittee I can say nothing as to what has been going on there," Dr. Guerrero said, "my at-

(Continued on Page 2, Column 3)

GENERAL EASTERN. John D. Rockefeller, Jr., pleads for integrity in business. Page 1, Part I.

Thousands in posses comb Indiana for escaped convicts and missing deputies. Page 2, Part I.

Secretary Wilbur speaks at Springfield Lincoln memorial. Page 3, Part I.

Both coasts linked by bus line as two systems merge. Page 4, Part I.

Bill prepared providing for prosecution of crime "fences." Page 7, Part I.

WASHINGTON. Herbert Hoover formally announces candidacy for Republican nomination to Presidency. Page 1, Part I.

Proposed trans-Atlantic air line to be joint British and American project. Page 4, Part I.

Reclamation experts will confer on problems. Page 5, Part I.

FOREIGN. Lindbergh starts before sunrise today for return to St. Louis via Key West. Page 1, Part I.

Tomb of Queen of Ur is found by excavators. Page 1, Part I.

New deadlock at Havana on intervention anticipated. Page 1, Part I.

Thirteen lose lives in English mine explosion. Page 1, Part I.

Afghan Queen gives her first interview. Page 1, Part I.

Chinese Reds murdering property owners in wholesale killings. Page 2, Part I.

Poincare points to straight and narrow path for Alsace. Page 3, Part I.

Five Nicaraguan rebels killed in clash with marine patrol. Page 3, Part I.

Russian state trade monopoly system faces test in Berlin conference this week. Page 5, Part I.

Poland suggests amity negotiations to Lithuania. Page 7, Part I.

TEN DIE WHEN BOX OF DYNAMITE EXPLODES

MOSCOW, Feb. 12. (AP)—Ten men were killed and eight injured by the explosion of a box of dynamite in a mine in the Donetz coal basin in Southern Russia, says a telegram received here. The explosion occurred when a German foreman of the Tiesen Company, which works the mine, attempted to open the box.

CODE GIVEN BY JOHN D.

Son of Magnate Backs Dry Law

Integrity Labeled as First Quality to Be Desired in Business Conduct

Submission to All Statutes Urged as Vital Factor in Good Citizenship

NEW YORK, Feb. 12. (AP)—John D. Rockefeller, Jr., who yesterday was a witness before the Senate committee investigating the affairs of Continental Trading Company, in connection with the oil scandal, declared in a radio address tonight that integrity is the first quality demanded in the character of a business man.

Rockefeller's address was broadcast over station WJZ and associated stations of the National Broadcasting Company.

"Character—the Foundation of Successful Business" was the subject of the oil magnate's remarks in which he said:

"Today the vital matter to which business must needs address itself, is the re-emphasizing of high standards of business ethics. For upon such a foundation only can business be permanently successful."

QUESTION OF DUTY

"In the second place, character implies obedience to law, irrespective of whether one believes in it or is opposed to it," Mr. Rockefeller said.

After declaring that the woman who defies the customs law to smuggle and a footpad are on the same plane with the violator of the prohibition law, Rockefeller continued.

"And again the same disregard for law sometimes shows itself in connection with the operation of business. Here as in any of the other instances of regretably common lawlessness, one has respect for the man who seeks by every legitimate means, to bring about the repeal of the law which he honestly thinks to be contrary to the public interests. But law is law, whether it affects personal liberty, social well-being or business; so long as it remains the law of the land it should be obeyed by individuals and by corporations. The alternative is anarchy."

LOYALTY URGED

Reiterating the statement he made before the Senate committee that "no man can serve two masters," Rockefeller declared that neither he cardinal quality of business character is singleness of purpose or loyalty.

"So obvious is this fact, that it has been embodied in law, which forbids the recording of a commission from both buyer and seller. Often, however, in so insidious a way is influence brought to bear to break down one's singleness of purpose that the approach is not easy to recognize.

"It is true that money is often made by trickery and sharp practice, but successful business is not established on a foundation so shifting."

Child Lost Forty Hours in Subways

NEW YORK, Feb. 12. (Exclusive)—Winifred Stanley, 12 years of age, was safely tucked into bed today after a forty-hour Odyssey of being lost in the mazes of the subways. Without food or sleep since Friday afternoon she had been riding uptown and downtown without knowing her way and without daring to ask for help.

She mingled with the home-going crowds on Friday evening but nobody noticed her. All that night and all day Saturday she was lost. Sometimes she rode in the trains, wedged in crowds. More often she sat patiently on station benches staring at the hurrying thousands. She never cried, not once—and she never asked her way.

This morning two detectives found her sitting on a bench at a station—forlorn, but not crying—determinedly obeying her mother's instructions never to speak to strangers.

Two Missing in Tug Mishap

BOSTON, Feb. 12. (AP)—Two members of the crew of the naval tug Mohave are believed drowned tonight following the craft's striking on Harding's Ledge, a mile off Nantasket Beach.

First reports received were that six men had been washed overboard, but a later check reveals only two are missing.

Heat Fires Gun That Kills Man

COTTON (Ark.) Feb. 12. (AP)—A revolver left in a burning residence was discharged today by the heat, killing A. C. Bonham, a railroad brakeman, who was standing forty feet away.

Bonham's 12-year-old son used kerosene in starting a fire today and an explosion resulted. In a few minutes the house was in flames.

Locke, Chemist and Author, Dies

NEW HAVEN, (Ct.) Feb. 12. (AP)—Prof. James Locke, renowned author, chemist, teacher and journalist, died at his home here yesterday.

Will Rogers Remarks:

HOLLYWOOD, Feb. 12. [To the Editor of The Times:] Talk about me even joking about our President, while here the dignified United States Senate went clear out of its way to take an unnecessary slap at him with a resolution that he shouldn't run again. Now, off hand, you would think that a Senate resolution meant something. But they carry no more authority than a chamber of commerce one does. The Senate voted that Coolidge shouldn't run again, but that each one of them is eligible. They wanted to show that the country was not entirely destitute of great men—that there was ninety-six men that could improve on Cal at any minute. Yours,

WILL.

MINE DEATH TOLL UP TO THIRTY-NINE

More Bodies Taken Out of Ontario Shaft as Result of Blaze Friday

TIMMINS (Ont.) Feb. 12. (AP)—Reports were received from the Hollinger gold mine tonight that the bodies of thirty more of the miners trapped underground when fire broke out Friday morning have been recovered, making the death toll of the disaster thirty-nine with all accounted for. Twelve were brought out alive yesterday.

Mine officials determined by a check that fifty-one men were unable to leave the workings before smoke and gas cut off escape.

One of those rescued, N. Patchick, told from his hospital cot how he smelled the smoke and how a small party was driven from one shaft to another by deadly gases as they sought to reach exits.

Finally, he said, seven of them improvised gas masks by soaking their shirts in water, broke a compressed air line and turned the pipe so it partly blew the smoke and gas from them while they awaited the rescuing party.

Straton Wishes to Face Critics

SAN JOSE, Feb. 12. (AP)—For the purpose of answering San Franciscans who have criticised him, Dr. John Roach Straton, militant fundamentalist pastor of the Calvary Baptist Church of New York, who has been conducting services at the First Baptist Church here, announced this afternoon that he will speak tomorrow night at the Glad Tidings Tabernacle in San Francisco.

"I am going to invite Dr. Edgar L. Gilcrest of the United California Medical Schools, who described me as 'the leader of organized ignorance,' and Dr. Hawkins, pastor of the San Francisco Congregational Church, who has accused me of 'bellowing,' to be there," Dr. Straton said.

In his sermon tonight Dr. Straton called for the elimination of the teaching of evolution from American public schools as a menace to the life of the nation. Commercialized amusements, cards, Clarence Darrow, H. L. Mencken, Judge Ben Lindsay, Bertrand Russell, Shiclair Lewis and modern magazines were assailed by Straton as corrupters of youth.

Lincoln Voter Can't Vote Now

SHEBOYGAN (Wis.) Feb. 12. (Exclusive)—A man whose vote helped to elect Lincoln in 1864 will be denied the right to go to the polls this spring. He is E. B. Garton, 87 years of age, president of a toy-manufacturing company and a trustee of Lawrence College at Appleton. Under the new registration law it has been found that Mr. Garton is not a naturalized citizen. He is a Canadian.

QUEEN OF UR TRES-CHIC

Flashy Dresser in 3000 B.C.

And Explorers of 1928 Have Discovered Her Secret by Entering Rich Tomb

Bodies of Slain Servants Lie All About and Grave of Her Husband Rifled

PHILADELPHIA, Feb. 12. (AP)—Discovery of the tomb of a Sumerian Queen, which apparently was left undisturbed by vandals who plundered her royal husband's grave near by some 5000 years ago, has given to the joint expedition of the museum of the University of Pennsylvania and the British Museum, the richest treasures thus far found in Ur of the Chaldees, says a report received from Ur by the university.

In the newly discovered grave were lying not only the body of the Queen, whose name, Shub-Ad, appeared on a cylinder seal she wore, but also two crowns of gold and lapis, gold finger rings, necklaces, amulets, a richly decorated cloak, innumerable silver and stone vases and a variety of other excellent examples of early Sumerian art.

ONE TOMB RIFLED

The Queen's tomb was found abutting on the first tomb, which, although empty, is believed to be that of the King, and in the middle was a burial pit containing the bodies of more than fifty men and women and resembling in many respects the burial pit which the archeologists previously had found in the level directly above.

While the contents of the Queen's tomb were intact, the adjoining tomb of the King had been broken into and plundered. On the basis of evidence they found, the archeologists have concluded that the very persons who buried the Queen made her interment the occasion of robbing her husband's grave.

In addition to their value from an archeological standpoint, the two tombs contribute information of great importance for the history of architecture, in that both tombs had doorways crowned by a true arch of baked bricks and their chambers were vaulted with arches of which a few rings still remained.

OLDEST ARCH

Heretofore, the report states, the oldest arch known in the world was found over a drain dating back to the Third Millennium, B.C. It was discovered in Nippur by the university's expedition at that ancient city.

"Excavation of the tombs in Ur," says the report, "now reveals that Corbel vaulting, the true arch and the dome, all were familiar to the Sumerian builder and were carried out both in brick and stone in the Fourth Millennium, B.C.

"Discovery of the two tombs and of the lower burial pit, was preceded by the excavation of the level above, which contained among other things a gold harp, a decorated chariot and the bodies of more than a score of men and women."

In this upper grave the archeologists found a very large wooden box, believed to be a clothes chest. Underneath this box they found bricks which belonged to the broken vault of a great stone-built tomb. The vault had been broken into and plundered, but the box which belonged to the upper grave had not been disturbed, although it stood directly over the hole.

"Indeed, it looked very much as if the box had been put in this particular place to conceal the fact of sacrilege," said the report. "The sacrilege had been confined to the tomb itself.

SOLDIERS SLAIN

"Digging down and around the tomb," the report continued, "we found that it stood in a corner of a large pit corresponding roughly to the area of the upper-grave shaft and lying some five feet below it. This lower pit, too, was a place of offerings and funeral sacrifice and in many ways was a counterpart of the upper grave.

"A sloping ramp led down into the pit, and on the slope lay the bodies of six soldiers of the guard with their crushed skulls encased in copper helmets and their spears shouldered. They had been killed in their places to remain as warders of the tomb.

"Two lumbering four-wheeled wagons had been backed down the slope and stood ranged alongside each other at the end of the pit. Each wagon was drawn by three oxen whose skeletons lay stretched at the ramp's foot. The grooms lay dead at the heads of the oxen; the drivers were across the seats of the wagons.

LADIES OF HAREM

"The rest of the grave area was literally a shambles, for in the narrow space were strewn fifty bodies of those sacrificed to the spirit of their master. Along one side were men, their daggers on their hips; against the foot of the tomb lay the

(Continued on Page 2, Column 2)

"It sounds wonderful!

You were fortunate to get such a splendid piano at that price."

"Oh, anyone could do as well. We found many good bargains in The Times—back in the want ads—it was hard to decide which one to take."

THREE SHORT WORDS DECLARE CANDIDACY

Herbert Hoover

MANY DIE IN EXPLOSION

New Toll Taken by Fatal Mine

Thirteen English Officials and Aides Lose Lives on Exploration Journey

Shaft Had Been Sealed Up Since Blast in December; Now Shut Up Anew

WHITEHAVEN (Eng.) Feb. 12. (AP) A terrific explosion early today in the Haig mine pit, scene of other explosions disastrous to human life, killed thirteen of a party of twenty-one, who were exploring the works for the first time since a similar disaster closed it last December.

Several officials were among those killed. Eight dazed and partly gassed workmen fought their way back to safety. News they brought caused desperate efforts by rescue parties to reach the entombed men, but the foul air foiled attempts. All hope was abandoned at noon. The relief workers were withdrawn and the mine again was sealed.

Thirty-nine lives were lost through an explosion in the same pit on September 5, 1922, and last December the works suffered a blast which took four lives.

An exploration party was organized yesterday and shortly after midnight entered the shaft in an attempt to locate the body of one of the miners killed in the December explosion. At that time fire had prevented recovery of the body and the pit had been sealed until the fire should burn itself out for want of oxygen.

Among those killed in today's disaster were William Louden and P. Burdess, government inspectors of mines; Robert Steelwn, manager of the works; Henry Hanlon, a miner's agent; John Tyson, secretary of the Cumberland Colliery Officials' Association; Robert Fell, undermanager of the Haig pit, and several minor officials.

(The region about Whitehaven, a port of the Irish Sea near the entrance of Solway Firth, has extensive coal and iron mines which supply the foundries, shipyards and factories of the neighboring cities.)

Rich Chicago Youth Marries

CHICAGO, Feb. 12. (AP)—William Rosenwald, youngest son of Julius Rosenwald, millionaire Chicago philanthropist, and Miss Renee Scharf of Vienna, Austria, daughter of Victor Scharf, Viennese portrait painter, were married at the Rosenwald home today.

The ceremony was simple, due to the illness of the bridegroom's mother. Only members of the families attended.

Fare Plea Filed for Chicago 'L'

CHICAGO, Feb. 12. (AP)—The Chicago Rapid Transit Company has applied to the Illinois Commerce Commission for permission to charge a straight 10-cent fare on its elevated lines.

At present the cash fare is 10 cents, but tickets are sold three for 25 cents. The company asks permission to abolish the tickets at that rate as well as all weekly passes.

Pershing Given Medal of Honor

PHILADELPHIA, Feb. 12. (AP)—Gen. Pershing, retired commander of the American Expeditionary Forces, was presented with the gold medal of honor of the Union League, and a certificate of life membership, at the organization's annual Lincoln Day exercises.

The medal is held by only one other living man, President Coolidge.

GEORGETOWN OFFICIAL DIES

WASHINGTON, Feb. 12. (AP)—Dr. Samuel Shugert Adams, for thirty years chief of the department of medicine at Georgetown University Medical School, died today from heart ailment. He was 75 years of age.

HOOVER FORMALLY ENTERS RACE FOR PRESIDENCY

Grants Permission to Use Name in Ohio Primary and Pledges Self to Policies of Coolidge

BY ROBERT B. ARMSTRONG
"Times" Staff Correspondent

WASHINGTON, Feb. 12. (Exclusive)—Herbert Hoover, Secretary of Commerce, tonight definitely announced his candidacy for President. It came briefly in a letter consenting to enter his name in the Presidential primaries of Ohio, where he will oppose Senator Frank B. Willis, who has formally announced himself as the favorite son candidate of the Buckeye State.

His statement galvanizes the campaign made by friends of Hoover and regardless of whether he wins a majority of the Ohio delegates it will give him tremendous momentum throughout all the other forty-seven States of the Union as the party's choice to succeed Calvin Coolidge, who declined definitely further Presidential honors from his party in his memorable statement of August 2 issued at the Black Hills White House in South Dakota when he stunned the nation with the brief statement: "I do not choose to be a candidate in 1928." Secretary Hoover in his statement issued tonight is even briefer in his acceptance to make the fight for the nomination in the Ohio primaries when he agreed to enter the race by three words "I do so."

One other outstanding feature of his Ohio letter is his definite statement that he will not make a personal campaign in Ohio and that he will remain in the Cabinet and devote his time to his present task as head of the Department of Commerce. He asks for a fair contest in Ohio devoid of unnecessary financial expenses and with regard for the high principles of the traditions of the Republican party. He closes with an insistence that if he is nominated that he will strive to carry on the policies of the present administration of President Coolidge "which has brought such a high degree of happiness, progress and security."

Critical scrutiny by Republican leaders in Washington called attention to his choice of the word "security" rather than "prosperity" as evidence of his Quaker faith and soundness of economic thought.

The statement of Secretary Hoover as released by him tonight is condensed into a one-page letter to Col. Thad H. Brown of Columbus, O., former Secretary of State of Ohio and now the leader of the Ohio Hoover-for-President movement. The letter in full is as follows:

"Col. Thad H. Brown, Columbus, O.

"My Dear Col. Brown:

"I have received, through you and others, requests from very many Republicans of Ohio that I permit my name to be entered in the Presidential primaries of that State. I do so.

BROWN HEADS OHIO FIGHT

"I shall be deeply honored by whatever support the people of Ohio may decide to give me at the Republican National Convention. I shall be glad to serve the American people through the Republican party in any way that I can in finding constructive solution to the many problems which confront our country.

"My conviction that I should not strive for the nomination and my obligations as Secretary of Commerce preclude me from making any personal campaign. I must rely wholly upon my friends in Ohio to conduct it and to conduct it in a fair manner and with steadfast regard for Republican success in the State and the nation. It is my special desire that expenditure of money shall be strictly limited and rigidly accounted for.

"If the greatest trust which can be given by our people should come to me, I should consider it my duty to carry forward the principles of the Republican party and the great objectives of President Coolidge's policies—all of which have brought to our country such a high degree of happiness, progress and security.

"Yours faithfully,

[Signed]

"HERBERT HOOVER."

The details of the Ohio primary fight are in the hands of Walter F. Brown, assistant Secretary of Commerce, of Toledo, O., and Col. Thad H. Brown. Suitable delegates and alternates all over the State will be selected there and when the appointments are tentatively agreed on the necessary legal papers will be approved by Secretary Hoover personally and filed with the Secretary of State of Ohio before midnight the 24th inst. Under the Ohio law the candidate must agree in writing to the filing of all delegates pledged to him and all details have been arranged for by Walter Brown, who will report back to Secretary Hoover before final action and then all the necessary blanks will be filed to

(Continued on Page 2, Column 6)

TWO CROSS ICE BRIDGE AT NIAGARA

Canadian Pair First to Pass Over Frozen Gorge Since Accident of 1912

NIAGARA FALLS (N. Y.) Feb. 12. (AP)—Two men today crossed the "Ice Bridge" in the Niagara gorge from the Canadian to the American side of the river.

The men, Christian Gay and Ernest Lucas of Toronto, are the first known to have made the crossing over the jagged frozen ice floes since February 4, 1912. The "bridge" of that year passed out without warning and three persons were carried to death. Officials on both sides of the river agreed after the accident to prohibit anyone's crossing.

Before the accident thousands made the crossing on the ice each year, the feat being not hazardous because pathways were worn by the constant travel.

Gay and Lucas had a hard time today, however, because of the absence of a pathway. They were exhausted and numbed by cold when they landed on the American shore. Their clothing was covered with frozen spray from the cataracts.

A reservation patrolman was waiting for them when they reached shore and he turned them over to immigration officials on the Falls View bridge. They were ordered back to Canada and made the return trip afoot over the steel structure.

The formation known as the "ice bridge" is not a bridge in the true sense of the word, but a mound of ice across the surface of the Niagara River from shore to shore about 500 feet below the catarsct. In severe winters the mound attains great thickness, the spray from the falls adding constantly to the dome-shaped top. The "bridge" this year is thinner than usual because of the mild weather during January.

Turks Report Greek Invasion

CONSTANTINOPLE, Feb. 12. (AP)—A peasant has reported to the Turkish government that a band of 120 armed Greeks have crossed into Thracian Turkey near Luleburgas. The government has ordered army detachments in pursuit.

Bride and Groom Burned to Death

CHICAGO, Feb. 12. (AP)—A young married couple were burned to death early today in a fire that destroyed the home of their hosts, and which drove guests at a Valentine party into the street in scanty attire.

The dead are Joseph Dorf and his wife, Sarah, both 28 years of age.

The blaze is believed to have started from a discarded cigarette.

AFGHAN QUEEN OPENS LIPS

Thouraya Gives First Interview of Her Life and Tells of Work to Emancipate Women

BRUSSELS, Feb. 12. (Exclusive)—Queen Thouraya of Afghanistan gave the first interview of her life to a newspaper man tonight. The lovely white-skinned Queen of the Orient stretched a white-gloved hand, smiled with ever-so-lightly-rouged lips and spoke in Persian to her interpreter, who happened to be her own brother.

"Tell this American I am the first woman in all the long centuries of Afghan history who has worked for the emancipation of the women of my country and for women's education," she said. "And I collaborate though from afar, in the great work of women's progress in the world. I have been told that American women greatly distinguish themselves in this field and I have for them a feeling of sincere friendship and great admiration."

KING REMAINS HID

While the Queen was giving her first interview to an American, or any other correspondent, Amir Amanullah Khan stood, half-hidden in the hotel hall, where the entire party was waiting for cars to drive them to the station to take a train for Switzerland. The interviewer could not make out whether he was hiding because of the male's instinctive aversion to appearing ridiculous in certain circumstances; the poor King had to call off his trip to Liege on account of "illness," according to the local papers and other correspondents.

After visiting the King and Queen of the Belgians, the Afghan King is going to Switzerland in search of a cure for some throat trouble and a carbuncle, the local papers said. The real reason, as apparent this afternoon from his bandaged face, is that

(Continued on Page 2, Column 7)

Dip and Duck

LETTER BOX

(Continued from Page 6)

Dear Ann Duff: The Times very much like Sunday paper. I look through the whole paper till I come to The Junior Times. I try to solve the riddles, but I never think my answer is right, so I never send it in. I enjoy the cartoons and stories

THOUSAND IN MAN HUNT

Posses Combing Hoosier State

Quest for Escaped Convicts and Missing Deputies Aided by Radio

River Banks Searched for Trace of Two Officers Believed Slain

LAFAYETTE (Ind.) Feb. 13. (Exclusive)—More than 1000 men joined today in a big hunt for Samuel Baxter and John Burns, escaped convicts, and for their guards, Deputy Sheriffs Grove and McClure, believed to have been slain by the prisoners.

Led by Sheriff Johnson of Tippecanoe county, the biggest posse left Lafayette in 200 automobiles. It plans to make a minute search through the fifty-mile area between Lafayette and Danville, Ill., from where the deputy sheriffs and their prisoners left for the reformatory at Pendleton.

Another posse left from Maple Point to make a search toward the southwest. Particularly did the searchers examine banks of the Wabash River. It is believed the bodies of the slain deputies might have been thrown into the river.

The search is aided by radio broadcasts of descriptions of the missing men and details of their disappearance.

On orders from the Governor, State police joined in the hunt.

Discovery of the bullet-riddled automobile used by the deputies and their prisoners seems to substantiate the belief the men were slain.

Because of the position of the bullet holes investigators are convinced the convicts, hand-cuffed together in the rear seat, shot the deputies, who were in front. Other bullet holes indicate the officers made ineffectual efforts to shoot the prisoners.

The car was found Saturday at Decatur, Ill.

MAN AGED 106 YEARS TELLS MODE OF LIFE

LONDON, Feb. 12. (Exclusive)—If there is anyone present who wishes to know how to live to be 106 and happy draw your chairs closer. Meet Mr. William Walker of Nottingham, who has worked from the time he was 20 years of age until he passed the eighty-sixth-year mark as a bricklayer and was sorry he stopped work as soon. "If you work hard, get plenty of play and have good, plain food," he tells his friends, "there is no reason why you should not live to my age."

Shields & Orr

"The Good Tailors"

Established 1902

10 Days 10 Days

REDUCTIONS ALL

$110 Suits—$89.75

$95 Suits—$78.50

$85 Suits—$68.50

New Spring Arrivals

414-416 West 6th St.

SANDWICH MAN'S DEFENSE WINS

Tells Court It's Not His Fault That People Give Him Money

NEW YORK, Feb. 12. (AP)—A sandwich man's defense that it wasn't his fault if people insisted on giving him money won his release after he was arrested in the financial district on a vagrancy charge.

The patrolman who arrested Charles Marino, the man who carries his advertising sign through the financial district, expressed amazement in court when he learned Marino has $30,000 in banks, although he wears ragged clothing, underclothing and lives in a room for which he pays $5 a month. The court ruled that he may continue to carry the advertising sign.

QUEEN OF OLD SOME DRESSER

(Continued from First Page)

chief ladies of the harem, eleven of them wearing what must have been full court regalia consisting of an elaborate headdress of gold ribbon, wreaths of gold mulberry leaves hung from strings of lapis and carnelian beads, silver pins with lapis heads, and great gold earrings.

"Above the hair of each woman was a silver palm with long points ending in inlaid rosettes of gold, shell and lapis, and beside each lay cockle-shells containing face paint and little alabaster unguent-vases. Over their fallen bodies had been placed two statues of bulls, both of wood, which had perished, and had metal heads.

"The tomb itself had been looted, but the robbers had overlooked or despised a few things which to us were precious enough. Chief of these was a two-foot silver model of a rowing boat. The little craft is delicately shaped, with high stern and prow, and is just such a boat as may be seen on the Euphrates marshes today.

BONES OF QUEEN

"There were vessels of clay and copper, stone and silver, many of them broken and distorted but others wonderfully preserved. At the other end, on a wooden bier at the head and foot of which were crouched the bodies of attendants, lay the bones of the Queen Shubad.

"The Queen's headdress, worn originally over a great wig, was a marvelous sight as it was laboriously disengaged from stones and earth. Coil after coil of gold ribbon surrounded the hair. Above these and across the forehead ran a frontlet of lapis and a carnelian beads from which hung heavy rings of gold. Higher up was a wreath of large gold mulberry leaves hanging from another string of beads, and above this another wreath of leaves resembling willow leaves, with large gold flowers whose petals were inlaid with lapis and white shell.

"Under the edge of the ribbon hung enormous gold earrings, and towering over the top of the head was a golden ornament like a Spanish comb, shaped like a hand with seven fingers, each of which ended in a gold flower.

"The Queen wore a tight-fitting necklace of lapis and gold, and lapis and gold garters around her knees. Over the upper part of the body was a cloak entirely covered with beadwork, vertical rows of beads in gold and lapis, carnelian and agate, with a border of beads set in horizontal groups of ten and fringed with dangling gold rings.

"The cloak was fastened on the right shoulder with three gold pins with lapis heads, and by the fastening were amulets—two gold fish and one of lapis, a lapis figure of reclining calf, and a group of two antelopes in gold. To each pin was fastened a large cylinder seal of lapis and one of these was inscribed with the Queen's name."

EX-ENVOY'S WIFE DIES

BALTIMORE, Feb. 12. (AP)—Mrs. Matilde De Carbo, widow of Luis Felipe De Carbo, former Minister of Ecuador to the United States, died at her home here yesterday.

AT · · PARMELEE · · DOHRMANN CO.

DINNERWARE

The modern call for gay colors on the dinner table is answered, and answered, oh so excellently, in this Trophies pattern in terra cotta red. And although we do like to think that the popular call now is original, we must admit that this pattern has lived prosperously for over a century. It is still made by the original pottery—Copeland-Spode, England.

A service for six people is $101.25

Parmelee-Dohrmann Co.

741-747 South Flower

Los Angeles

San Diego Pasadena Long Beach

SWEDEN RAKED BY HEAVY GALE

From Twenty to Twenty-five Persons Killed

Damage to Property and Live Stock Severe

Ships Disabled by Storms in North Atlantic

STOCKHOLM, Feb. 12. (AP)—From twenty to twenty-five lives are known to have been taken by the furious storm which swept in from the British Isles yesterday and ravaged the whole northern country.

Most of the casualties were reported from the vicinity of Soerland and Vestland, where the gale attained its maximum velocity, crushing houses, barns and causing much loss in property and live stock. Millions of dead fish were swept ashore along the coast and countless other millions floated on the sea. Scientists attribute the death of the fish to sulphuretted hydrogen, which came to the surface from the ocean bottom when disturbed by the tremendous force of the gale.

A fish famine threatens since housewives refuse to buy them, fearing the fish are poisoned.

VESSELS FIGHT GALES ON ATLANTIC

LONDON, Feb. 13. (AP)—All incoming shipping reports great struggles against the Atlantic gales of the past week. The steamship American Farmer, which arrived at Plymouth thirty hours late, suffered damage to its propellers four days out of New York and contended throughout its passage with the heavy gales.

The steamship Montclare, bringing Lieut.-Col. Leopold C. M. S. Amoy, Secretary of Colonies and Dominions from Canada, reached Liverpool twenty-four hours late. The British steamship Sandsend Castle, from Tyne to New York, reported by wireless that it was returning to Queenstown with the forehold full of water.

A thrilling struggle of the sea was told—in radio reports concerning the difficulties of the tanker Varand on its maiden trip from New Orleans to London. For twelve days the Varand had been in tow of the Dutch tug Zwarte Zee, because of serious damage to its rudder post and propeller thought to have been caused by striking wreckage during a westerly gale 1000 miles west of Queenstown. Besides losing three blades of its propeller, the ship had sprung a leak. Towing the helpless ship through the heavy seas became so difficult that another Dutch tug, the Seine, went to the assistance. The hurricane completely disabled the Seine, however, carrying way the compass, rails, and ventilators and wrecking the wireless apparatus.

The liner Muenchen left her course to assist the crippled tug and two other Dutch tugs, which previously had gone to the assistance of the liner Burgerdijk, also went to the aid of the Seine. The tug hobbled back to Queenstown under convoy. The last report received today said the Zwarte Zee was still towing the Varand sixty-five miles south of Valentia, Ireland.

Six of the crew were missing and believed drowned after the dredging vessel Grinkel sank in the Mersey River during the gale.

HAVANA SENSES NEW DEADLOCK

(Continued from First Page)

titude on the subject of intervention is well known. I do not recognize the right of intervention of one country in the internal affairs of another under any circumstances.

"This attitude, to which I have always held, I still hold and will continue to hold unswervingly. I have already publicly announced in committee that I am favorable to the approval of the recommendations of the Rio Janeiro jurists' conference report on the subject, and I have seen no reason to change my attitude."

The jurists' report recommended last April approval of the flat statement that "no state may intervene in the internal affairs of another." The American delegation has opposed any formula as sweeping as this and holds that the duty of a conference is to codify existing international law and not to introduce new precepts.

Charles Evans Hughes and his fellow-delegates hold that the right to intervention in certain determined cases is a well-established principle of international law, and argue that the only formula which could be acceptable is one which, while denouncing all cases of admittedly unlawful interventions, still recognizes that circumstances may arise when such action is to be approved.

The situation was made increasingly grave tonight by a reiteration by Dr. Pueyrredon of his stand against intervention and also his refusal to agree to any convention to regulate future activities of the Pan-American Union unless it specifically condemns high tariffs in inter-American trade.

The Argentine Ambassador added that he will maintain this attitude notwithstanding reports from Buenos Aires indicating that his government might be in favor of a less intransigeant stand. He appeared sure tonight that in denouncing flatly and unconditionally all intervention he will have his government's full support no matter what might be the attitude of Buenos Aires on the advisability of insisting upon establishment of economic Pan-Americanism.

It was said that while Dr. Pueyrredon and Dr. Guerrero are alone in the subcommittee opposing adoption of the Maurtua definition of national independence, some delegations are prepared to uphold in full committee the Argentine and Salvadorean views.

Hen Laying Eggs After 23 Years

BLOOMSBURG (Pa.) Feb. 12. (AP) An aged hen, said by her owner, Charles Witchey to be 23 years of age, is still laying eggs.

The venerable bird, a Barred Rock, was hatched twenty-three years ago last April, Witchey says. Her sense of balance is failing to such an extent that at times, when she tries to scratch, she topples over, and her color has changed, becoming much lighter.

But last summer and fall she laid an egg nearly every other day.

COL. IRISH'S WIDOW DIES

SAN FRANCISCO, Feb. 12. (AP)—Mrs. Annie F. Irish, 78 years of age, widow of Col. John F. Irish, is dead at her home here. She leaves a daughter and a son John P. Irish, Jr., of Stockton.

HOOVER ENTERS RACE FORMALLY

Bitter Fight Predicted in Ohio Primary

Commerce Secretary Will Stay at Cabinet Post—

Will Leave Campaign in Hands of Friends

(Continued from First Page)

comply with the primary law of Ohio.

Senator Frank B. Willis, when notified that Secretary Hoover had formally accepted the opportunity to oppose him in Ohio made the following statement:

"Mr. Hoover is welcome in Ohio.

"I have lived in that State all my life and have always been a Republican. I have always gone down the line for any Ohioan who wanted an office and have always co-operated strictly with the party organizations in the State. I have been a lifelong Republican not only in 1918 but every other time. The people of Ohio know me and time will tell whether Mr. Hoover's self-appointed Ohio friends have advised him correctly as to the Ohio situation."

With this important turn in the Hoover movement it is believed that the Secretary of Commerce will have more than 400 delegates voting for him on the first ballot at Kansas City next June. With California, Oregon and Washington solidly lined up for him and with growing strength in all the principal northern and eastern States as well as a great proportion of the Southern States he seems to be clearly in the lead and his decision to enter Ohio is regarded as clearing the fight for a finish and removing all the static heretofore held back by some of the political leaders of the more important States.

MAKES FIGHT DEFINITE

Decision of the Hoover forces to enter West Virginia, Nebraska, Pennsylvania and Massachusetts will be taken up with his political board of advisers before final decision and it is now almost certain that no effort will be made to enter Hoover in the State of Indiana. There is factional strife there between Senator Watson, who has announced his candidacy for the Presidential nomination himself, and Postmaster-General New who probably will favor some other candidate owing to a long and bitter struggle with Watson and his followers. Ex-Gov. Goodrich, George Lockwood, former secretary of the Republican National Committee, and Will H. Hays are all favorable to the nomination of Hoover in the end and will fight for the support of the Secretary of Commerce. In the event that Watson makes no progress there he is expected to deliver his votes to Lowden or Dawes if Lowden gets out of the race later.

General expression of Republican leaders here tonight indicates that the decision of Secretary Hoover to enter Ohio will do much to put his entire national campaign all over the country into high gear and give definite notice that his friends in every State can now throw all their might into his campaign. It makes the fight for the Presidency definite and in the open and will bring many of the usual stragglers in many State delegations to recognize that the Hoover movement is definitely in the lead throughout the country.

BITTER BATTLE IN OHIO PREDICTED

COLUMBUS (O.) Feb. 12. (AP)—One of the most bitterly fought Presidential primaries in Ohio's history was predicted by two Republican factions tonight following Secretary Hoover's announcement in Washington that he will permit his name to be entered in the Ohio primary in opposition to United States Senator Frank B. Willis.

The announcement was the signal for friends of both to concentrate efforts. Charles A. Jones, secretary to Willis, said that Col. Carmi A. Thompson, the Senator's campaign manager, would be here tomorrow for a conference. Thad H. Brown, head of the Ohio-Hoover committee, will speed plans for gathering support of Republicans not immovably in accord with the State central committee's indorsement of Willis. Cincinnati, a Hoover stronghold, reacted to the announcement with plans for a county club to boost the Secretary's candidacy.

Fred W. Warner, chairman of the State Central Committee, took occasion to renew his warning that the Hoover movement will "disrupt the party" and deliver the State into Democratic hands next fall.

"It can not be done," Warner said in commenting upon Hoover's statement that he must rely upon friends in Ohio "to conduct the campaign in that State and conduct it in a fair manner and with steadfast regard for Republican success in the State and nation."

The names of 4000 Ohio Republicans obtained by circulation of petitions during the past week will form the nucleus of the Hoover organization to be extended into all eighty-eight counties. The organization already has formed contacts in seventy-five counties, it was said.

Letter to Borah Proposes New Candidate Quiz

WASHINGTON, Feb. 12. (AP)—The suggestion that Senator Borah inquire of Presidential aspirants as to their willingness to seek a $200,000,000 appropriation for "vigorous and faithful enforcement" of the prohibition law was made today by Representative La Guardia, Representative of New York, in an open letter to the Idaho Senator.

Declaring that Senator Borah should so define the term in his questionnaires to Presidential candidates as to force them to declare themselves fully on this point, the New York wet inquired if it might not "be well to ascertain by real enforcement and the total cutting off of liquor supply whether or not the people of the country really want" prohibition.

La Guardia charged that "under the present system where, with the meager number of prohibition officials, enforcement, especially in the so-called dry States, is left entirely to the State, we have less than one-half of 1 per cent enforcement."

"That is why prohibition is so popular in many of the dry States," he added.

LEARNED RECLUSE SLAIN

SCOTTSVILLE (Ky.) Feb. 12. (AP)—Albert A. Claypool, 72 years of age, known to his neighbors as a learned recluse, was found slain in his two-room cottage here today. His neck was broken and the body bore bruises.

KISS DODGED BY LINDBERGH

Flyer Retreats Blushingly When Little Miss Tries To Embrace Him

HAVANA, Feb. 12. (AP)—Col. Charles A. Lindbergh, who blazed a fearless trail above the Atlantic, blushed and retreated yesterday before the advances of a young lady.

He had accepted a bouquet of Cuban roses when the young miss attempted to encircle his neck with her arms. Lindbergh dodged the embrace. The luncheon hall, where the incident occurred resounded with laughter until his admirer, Jaqueline Merendi, 4 years of age, was drawn back by her mother.

LINDBERGH OFF FOR ST. LOUIS

(Continued from First Page)

conversed briefly with intimates and retired in time to gain sufficient rest for tomorrow's ordeal.

Lindbergh had previously expressed complete confidence of making the Havana-St. Louis jaunt without special effort. On his arrival from Port-au-Prince he declared the tanks of his plane carried enough gasoline to carry him all the way home. Questioned as to possible difficulty in getting off from Columbia Flying Field, he replied he anticipated none. Perfect flying weather has prevailed in Cuba for many days.

LINDBERGH'S VISIT AIDS AID-LINE PROJECT IN CUBA

HAVANA, Feb. 12. (AP) — To the stimulus imparted by the visit of Col. Charles A. Lindbergh is attributed the conference here held today between Dr. Rafael Sanchez Aball, Secretary of Communication, and J. R. Trippe, president of Pan-American Airways Company, regarding the establishment of a mail and passenger line from Havana to Santiago.

Tentative plans were made for the clearing of landing fields at Santa Clara, Camaguey and Santiago along the proposed route. The military authorities have promised full co-operation.

An official party is going by rail to Camaguey where it will be met by a personal representative of President Machado and a representative of the communications department who will survey the route from the air.

LINDBERGH GIVES PRAISE TO SPIRIT OF ST. LOUIS

By Col. Charles A. Lindbergh

(Copyright, 1928, in the United States, Canada, Mexico, Cuba, Central America and South America, Europe and the British Dominions by the New York Times Company. All rights reserved.)

HAVANA, Feb. 12. (Exclusive)—Tomorrow I will leave Cuba on the last flight of this tour, a nonstop flight to St. Louis. The day is an interesting one to me for it was just a year ago on February 13, that I made my last trip as a mail pilot from St. Louis to Chicago, and then went to San Diego, Cal., where the Spirit of St. Louis was built. The longerons were laid down on February 28, only a few days after my arrival, and two months later the ship was ready for the test.

Since then the plane has flown over seventeen independent countries, three colonies of Great Britain, the West Indian Islands, forty-eight States of the Union and the District of Columbia, the Canal Zone, the Virgin Islands and Porto Rico.

FLY OVER OLD ROUTE

When I return to St. Louis, I will make a flight or two on my old mail route.

I am particularly interested in the air mail for it has been the basis for development of commercial aviation in the United States and I believe that eventually most of our important mail will be carried by air.

I would like to see much more of Cuba before I leave, but there is not time because of arrangements made some time ago for my arrival in St. Louis on February 13. Havana is a beautiful city and I do not wonder that more and more Americans are coming here every year.

My last few days have been busy, for Cuba has been generous in its hospitality. Yesterday and today, however, I was able to do some flying and this morning I was glad to have the opportunity of taking President Machado of Cuba up for his first flight. He was able to see his capital from the air and it is one of the most colorful cities from an airplane I have ever seen. I believe the President was well pleased with his ride.

LINK IN AIR LINE

Cuba is certain to be one of the most important links in the future air lines which will connect the United States with Central and South America with the West Indies and at present it is the terminal of the only air line operating from the United States to a foreign capital.

The operation of this line has been 100 per cent. I understand all of its scheduled mail trips have been completed.

The flight tomorrow will bring an end to my journey over the Latin-American republics. It has been carried out on schedule and I hope that it will be productive of good, that it will not only aid the development of aviation but perhaps contribute a little to Pan Americanism.

Pinchot Charges Electric Lobby

WASHINGTON, Feb. 12. (AP)—The existence of "a power lobby, the most formidable ever concentrated in Washington" which is working to prevent investigation of the electric industry by a Congressional committee as proposed by Senator Walsh of Montana, was charged today in a statement by Gifford Pinchot, former Governor of Pennsylvania.

Declaring that the lobby is trying to pick its own jury, Pinchot asserted it is "now bending every effort to take the investigation out of Senator Walsh's hands by referring it to the Federal Trade Commission," not being afraid the commission "would develop the facts they want to keep hidden."

The people should understand, he said, that should the investigation be made by the commission it would be conducted behind closed doors, that it would amount to little or nothing, and that they would know little about it.

The government of Iceland has made a gift of $1800 to the British fund for fishermen's widows and orphans, being part of the sum paid for rescue work by a British trawler which went ashore on an Iceland reef last July.

CHINA REDS SEEING RED

Murders Grow in Number

Propertied Residents Being Slain by Wholesale in Kwangtung Province

Many Villages Razed and Elders Decapitated as Movement Spreads

CANTON, Feb. 13. (AP)—Wholesale murders of propertied classes are taking place in Kwangtung Province.

The Communist activities, which resulted in unheavals in Canton in December when 1000 persons were slain, are reassuming appreciable proportions. Disorders have occurred at various localities.

MILLION GONE RED

The coast area 1000 miles north of Hongkong, centering around Heichechin and Honghai bays, is the outstanding stronghold of Communism today. There more than a million farmers, fishermen, and saltmakers have "gone Red." They have established a commune, wiped out titles to land and confiscated property of the wealthy.

The movement is spreading. Wholesale murders of landowners and merchants have occurred. In many cases whole families were wiped out.

Many villages have been besieged and razed by the Reds. The village elders were decapitated, their heads were mounted on poles and placed in plain view near by as a warning of the fate to be visited on the inhabitants in case they opposed Communism.

The movement has resulted in the evacuation of European Catholic and Protestant missionaries from the area to Swatow and Hongkong.

HUNDREDS TAKEN PRISONER

The provincial authorities are striving to curb the movement. The Communist activities are also developing into an acute situation around Hoiping, southwest of Canton. There the government took 700 Communist prisoners last December. They are mostly around 20 years of age and included many girls. The prisoners boasted that all Kwangtung would be under the Red flag within a month.

The government issued an edict saying anyone possessing firearms would be summarily shot.

The chief of the Canton detectives has been executed for asserted Communist sympathies.

Women Go in for Geography

WASHINGTON, Feb. 12. (Exclusive)—California has more women geographers in the Society of Women Geographers than any other State in the Union. This was disclosed yesterday here when Mrs. Harriet Chalmers Adams, formerly of Stockton, Cal., and now a resident of Washington, gave a luncheon at the Cosmos Club in honor of Mary Hastings Bradley, African explorer and also a former California woman.

Mrs. Adams, who is the wife of Franklin Adams, counsellor of the Pan-American Union, is the president of the Society of Women Geographers. Its headquarters are in Washington. It has thirty-three active members.

COFFEE KING'S WIFE TO SHOP WITH PLANE

LONDON, Feb. 12. (Exclusive)—Lady Carbery, wife of Lord Carbery, the coffee king, has left London for the Kenya colony in Africa and is taking with her a baby airplane to be used on her shopping tours in Africa. The plantation is seventy-five miles from the capital, Nairobi, and while it is an airplane journey of only forty minutes it takes nine hours by train. Lady Carbery declared that she will hop to the capital for a morning of shopping or to attend the races. Lord Carbery has two planes for his own use.

EVERY MORNING IN THE YEAR Los Angeles Times

The Times Building, First and Broadway.

90c per month DELIVERED BY CARRIER

By mail in Postal Zones 1 to 4, including California, Arizona, $15.00; Monthly, $1.65; in Zone 5, including Colorado, Idaho, Montana, Oregon, Washington, Yearly, $18.00; Monthly, $1.65; in Zone 6, Territories of States, Canada and Mexico, Yearly, $18.00; Monthly, $1.65.

Entered as second-class matter Dec. 4, 1891, at the Postoffice at Los Angeles, Cal., under the Act of March 3, 1879.

MONDAY MORNING, FEBRUARY 13, 1928.

AFGHAN QUEEN OPENS

(Continued from First Page)

he suffered a serious cut while shaving.

The Queen accepted the novel sensation of being interviewed with great presence of mind. She said she greatly regrets the United States is not represented in Afghanistan "which has for the Americans such admiration and liking."

"This fact," she said with a wry smile, "will prevent the King and myself from visiting America. As long as the United States does not make official connections with us we do not see how we can go there on an official visit although we want to greatly."

The Queen explained how she founded the first girls' school of Afghanistan in the capital, Kabul, against fierce resistance from the old-fashioned Mohammedan elements of the population.

"But my husband quickly repressed the revolt that broke out," she said with pride, "and a memorial stone in Kabul now commemorates the battle for women's freedom. Eight hundred girls attend the school today. They are reared like European girls. My mother directs the school and I help whenever I can.

"I must wear a veil in Afghanistan, but not as thick as any other woman's. Yet no Afghan has ever seen my face. I know the British India officials were greatly surprised when I first unveiled. The veil is the only concession I make to Mohammedan customs. My dresses all are made in Paris, although I often send beautiful Afghan materials to Paris for the dressmakers to work on."

HEAVY EXPENSE

She revealed she spent 400,000 francs (about $16,000) alone for dresses on this European trip, which is costing altogether £180,000 (about $900,000,) maybe more.

Queen Thouraya today wore a broadtail mantle, which is the fifth magnificent furtail coat Brussels has seen on the Queen. She uses a little powder and no rouge on her cheeks, but a tiny bit of lipstick, although her sister, Princess Tarzi, makes up rather much, using oriental kol on the rims of her eyes, and a good deal of rouge and lipstick.

Queen Thouraya, who is primarily an oriental, considers her chief merit has been her ability to hold the King's love through ten years of happy matrimony. Fiercely autocratic and stern though he is, he is also one of the few Afghans who is not polygamous, and Queen Thouraya considers the credit is all hers. Amir's father, the Queen's sister divulged, had fifty-four wives and seventy children. Queen Thouraya's one sorrow however, is the fact that the King's oldest son is the child of his first wife. However, one of her boys may be the next King after all, because the oldest is not necessarily the heir to the throne of Afghanistan, where the people choose a new ruler after the King's death from among all his sons.

BETTER CLIMATE SOUGHT BY MONARCHS

LONDON, Feb. 12. (AP)—The London Mail says that [illegible] suffered by Europeans in Afghanistan, which [illegible] departure from Berlin [illegible] due to a serious [illegible] Retiring as soon as [illegible] banquet he had given [illegible] Belgian sovereigns, [illegible] he fainted on the [illegible] He was put to bed [illegible] physician called to [illegible] Digestion seems [illegible] ture of the Afghan [illegible] for Switzerland [illegible] the King was [illegible] ful carbuncle which [illegible] sible for him to [illegible] was said his [illegible] as a dinner he gave [illegible] Queen also was [illegible] for several days [illegible] a change of [illegible]

Month's Toll 528

WASHINGTON, Feb. [illegible] Deaths from [illegible] the seventy-six [illegible] country totaled [illegible] week period [illegible] This compares [illegible] the same period [illegible] merce Department [illegible] is considerably [illegible]

COTTON MILLS FOR LA GRANGE

LA GRANGE (Ga.) [illegible] Fuller E. Callaway, [illegible] the Callaway [illegible] is dead at his home, [illegible] a show place of [illegible]

BARKER [illegible]

SEVENTH STREET, NEAR [illegible]

MEZZANINE [illegible] PICTURE [illegible]

Always a choice and exciting collection of [illegible] frames, framed and unframed

Specialize in [illegible]

CORRECT [illegible] OF PICTURE [illegible]

FEB. 25th TO MARCH 4th

AUTO SHO [illegible]

WASHING [illegible]

Offices with Dignity, Convenience and Refinement

Louis T. Clark, Manager

Garage in Building

Subway Terminal Building

Hill Street, Just North of 5th

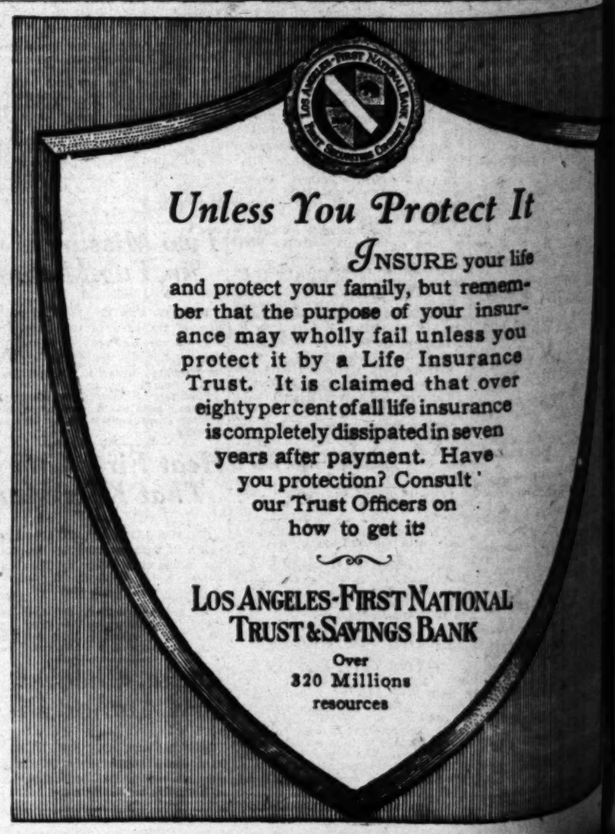

Unless You Protect It

INSURE your life and protect your family, but remember that the purpose of your insurance may wholly fail unless you protect it by a Life Insurance Trust. It is claimed that over eighty per cent of all life insurance is completely dissipated in seven years after payment. Have you protection? Consult our Trust Officers on how to get it

LOS ANGELES-FIRST NATIONAL TRUST & SAVINGS BANK

Over 320 Millions resources

Would you like to build your credit?

GOOD credit is indispensable to the success seeker. Rarely indeed does one make his mark in the world without using his credit.

GOOD credit...a good name, is a priceless possession. To possess it is to have people believe in you, trust you, know that your word is always good. Your bank thus regards you highly when investigating your merchant as a customer.

TO those who desire to establish or improve their credit standing, we have dedicated one of our "Prosperity Handbooks," "This Budget Number Six, "How to Build Your Credit" is a masterful exposition of this subject. It quite properly fits in with our Dollar-a-Day Education Plan, explained, in our sixteen "Prosperity Handbooks."

THESE booklets, truly guides to prosperity, are available to depositors and others who seek them. Apply for the complete list of them at the Information Desk in the Bank lobby.

IN offering these Handbooks, we feel that we are going a little farther than banks ordinarily do, in promoting the prosperity of our depositors and of the community at large.

IF YOU are not a depositor here, we cordially invite you to open an account. As a special inducement to do it now, we will give you, if you ask it, the entire series of sixteen Prosperity Handbooks.

Pan American Bank of California
Broadway at Eighth

QUEEN OPENS LI

(Page)

while shav-

e novel sen-ewed with he said she d States is Afghanistan ericans such

with a wry King and merica. As s does not with us we o there on o we want

how she hool of Af-tal, Kabul, om the old-elements of

uickly re-broke out," d a memo-commemo-men's free-attend the reared like her directs whenever I

fghanistan, other wom-e ever seen ritish India ried when in the only hammedan re made in nd beauti-aris for the

E

nt 400,000 alone for trip, which 000 (about

y wore a s the fifth russels has ses a little her cheeks, although makes up tal kol on a good deal

primarily chief merit hold the ers of hap-autocratic is also one is not po-urays con-es. Amir's divulged. enty chil-me sorrow the King's f his first boys may ll, because ly the heir tan, where ruler after ong all his

The Lon-

Month's Traffic Toll 528 Li

WASHINGTON, Feb. 12. (Exclusive)—Deaths from automobile accidents in the seventy-six larger cities of the country totaled 528 during the week period ending January 28.

This compares with 488 during the same period last year, the Commerce Department reports, but is considerably below recent high

COTTON MILLS FOUNDED

LA GRANGE (Ga.) Feb. 12. (Exclusive)—Fuller E. Callaway, Sr., president of the Callaway group of cotton mills, is dead at his home. His estate is a show place of Georgia.

BARKER BRO
SEVENTH STREET, FLOWER and FIGUEROA
MEZZANINE FLOOR
PICTURE SHOP
Always a choice and interesting collection of fine pictures, framed and unframed
Specialists in the
CORRECT FRAMING OF PICTURES

FEB. 25th TO MARCH 4th
AUTO SHOW
HILL AT WASHINGTON

with Dignity, Convenience and Refinement

Garage in Building

Single Cars $4.50

Terminal Building
Just North of 5th With Entrances on Hill, Olive and

Protect It
URE your life, but remember your insurance unless you Insurance d that over e insurance ed in seven t. Have Consult rs on it

NATIONAL BANK

REBELS LOSE FIVE IN CLASH

Another of Nicaraguan Band Wounded by Marines

American Force Escapes Without Casualties

Plane Patrols Fail to Find Trace of Sandino

MANAGUA (Nicaragua) Feb. 12. (AP) Five rebels were killed and one was wounded in a sharp encounter with a marine patrol early today between San Gregorio and Murray, it is stated in a report of a commanding officer at Ricaro, Nueva Segovia, to brigade headquarters here. There were no marine casualties.

A patrol under Sergt. Fred Smith encountered the rebels at 6 o'clock. While details of the skirmish are lacking, brigade officials believe that Smith located the band the night before and engaged them as soon as daylight permitted. The country in that section is very rough and is heavily timbered.

Sergt. Smith is well acquainted with the topography because on December 5, 1927, while commanding a patrol working out of Jicaro, he cut his way through an overwhelming force without losing a man.

Airplane patrols returning from the Matagalpa region this afternoon report no sight of Augustino Sandino, the rebel leader. It is believed that he has gone to the northeast of Matagalpa instead of to the southeast, as previously reported, since word of the safe arrival of an ox-cart loaded with supplies and guarded by only two marines has been reported from Matagalpa.

WARNING!
SEE NEW YORK HIT NOW

A DARING and IMMEDIATE HIT, fresh from NEW YORK and CHICAGO, is STILL the REIGNING ... "Kongo," a FEARLESS ... rican life, HAS EVERYT... has been ACCLAIM... Los Angeles dramatic c... other show of the cur...

FIFTY-... PLAYGOERS ... and GONE WILD ... NGO," were prepared ... broadcast the WARNING ... THRILLING, CHI... ATING melodram... ot stay ... Angeles forever as ... soon of the ope... the call

GRE... AND CAST ever brou... Pacific coast; "Kongo" ... ified and gratified the debut of C. M. S. Amusements, Inc., ... producers of thi... NATING DRAMA.

SUCC... "Kongo's" record fro... the dramatic critics ... commend and RECO... eat show, "Wh... parison," said Bill ... Lewellyn Miller ... ongo" as "Well worth seeing," a remarkable cast remarkably well ...

"THRILL..." claimed Monroe Lath... while Marquis Busby ... There is no time, when ... FASCINATING and INTEREST... emotions," said Patterson ... miner, adding, "It pro... melodramatic excitement ...

"MYST... EDY, ROMANCE and ... combined to make this a ... production," said Brooks Barnes ... Daily News.

They agree ... is a POWERFUL, GIGA... ON and HAS EVERYTH... MYSTERY AUDIE... ORE! Then come back ... again to the last bow HO... OUND. CRES... DE W... and KILBOURN GO... who ... this play, wrote "Kon... an public, they said. gi... n. a POWERFUL ... MYSTERY never before given the legitimate stage.

Headed by CHARLES B. MIDDLETON, brought direct from N... ork, where he made the role of "Dea... int famous, the cast includes ... screen luminaries as Vir... Shannon Day, Art Belasco, I... omas Miller, Ira Robertson, A... and others.

ORANGE GROVE
GRAND AT 8th TR.0277
MATS. WED. & SAT.
POPULAR PRICES

ROOSEVELT HOTEL
BEAUTIFUL ROOMS $4 DAY UP

ATHLETES LOOK OUT FOR TINEA

Second Name's Tricophyton and She is Tickling Feet of Many Millions

ATLANTIC CITY (N. J.) Feb. 12. (Exclusive)—Tinea tricophyton is tickling more than 20,000,000 feet in the United States, and is rapidly spreading, it was announced today by Charles Pabst, chief dermatologist of the Greenpoint Hospital, Brooklyn, who is here.

Tinea tricophyton is a vegetable fungus found on the floors of swimming pools, bath houses and golf club locker rooms. So many golfers and athletes are afflicted with it that it has become known as "athlete's foot," Dr. Pabst said.

RUNAWAY PAIR HELD AS THIEVES

Wife and "Other Man," Accused of Eloping, Face Charges in Bay City

SAN FRANCISCO, Feb. 12. (Exclusive)—Mrs. Dorothy Weston Templeman, auburn-haired wife of D. A. Templeman, aviator, and Richard Watkins, 20 years of age,, plumber's assistant with whom, her husband says, she eloped January 7 in a borrowed car, were booked at the city prison today on a charge of grand theft.

Templeman, former sergeant in the army air service, watched while the youthful pair were held on a warrant sworn to last January 28 by Mrs. Mary Weston.

Mrs. Weston charged the Templeman woman, whose romantic episodes have kept her in the public eye for more than a year, with stealing a fur coat and diamonds valued at more than $4000.

In March, last year, Dorothy, then Miss Weston, left a north beach cafe hurriedly with Thomas Neubauer, shouting their intention to elope. Near Golden Gate Park the auto crashed into a stone wall. Two months later she married Templeman in an airplane above Redwood City.

Early last month, Templeman told police, he returned home one evening to find his wife eloping with Watkins in a car he had borrowed from a friend in Los Angeles.

NEW VISITS FLORIDA FOR RECUPERATION

KEY WEST (Fla.) Feb. 12. (AP)—Postmaster-General New is here for a twoweeks' stay to recuperate from a recent severe illness. He is accompanied by Mrs. New and W. Irving Glover, second assistant postmaster-general.

ALSACE SHOWN STRAIGHT PATH

Poincare Scores All Forms of Autonomist Agitation

Mayors Hear Plea to Adhere to Republican Idea

Germany Warned to Follow Hands-Off Policy

STRASBOURG, Feb. 12. (Exclusive)—In a tone that threatened while it coaxed, Premier Poincare prescribed the straight and narrow path of French republican patriotism for Alsace and strict hands-off policy for Germany in a notable speech that was the climax of the government's vigorous offensive to all forms of autonomist and separatist agitation.

"I drink to the Alsace that is passionately, invincibly French," said France's grizzled man of iron, himself from Lorraine, closing his straight-from-the-shoulder address at a banquet of mayors of the recovered territory. He did not need a loud speaker to make it plain he meant his words to carry across the Rhine.

With German claims to the contrary apparently in mind he evoked history to prove that Alsace-Lorraine always was French and never German.

LATIN PHRASE CONFIRMED

"Everything I said confirms the celebrated phrase of the Latin chronicler, 'German trans Rhenum incolunt'—'it is on the other side of the Rhine that the Germans live,'" he said.

With a sharpness that is expected to arouse protest across the Rhine, he denied the German pretensions to the right to exert a sort of benign cultural influence over Alsace on the grounds that the Alsatians' dialect is Germanic and because of the local insistence on bilingual instructions in the schools.

"No more than we could interfere in Belgium, Switzerland or Canada where French is spoken, or ask the League of Nations to intervene to protect French traditions, can we permit foreign influences to slip into the administration of our internal affairs," the Premier said.

AUTONOMISTS REBUKED

Turning to the Alsatians themselves he rebuked them for countenancing autonomist activity.

"You have had three municipal, two senatorial and two legislative elections since the French, giving you a full chance to speak your mind," M. Poincare continued. "These elections, both in Alsace and Lorraine, elected by crushing majorities men animated with the same love for France, though of different political parties. That amounts to one continuous plebiscite.

"In the next election you should put this question to those who want to represent you: 'Are you French? French without reserve, without consideration, without reticence?'"

With an ominous tone of voice the Premier referred to the forthcoming trial of the hapless lot of genuine separatists, theoretical autonomists, mere idealists and dupes, who now are in jail at Mulhouse, charged with treason. According to M. Poincare they all are of the same stamp "a miserable squadron of adventurers and plotters."

SHOCKS IN STORE

"When the trial commences Alsace will be stupefied by the infamies which will be revealed and henceforth will not permit under the pretense of winning it greater liberties, a gang of crooks and foreign agents to run papers fed by foreign money and directed by foreign organization, which prepares under the veil of autonomy, the neutrality of Alsace, a new amputation from France," he said.

Extreme police precautions were taken to ward off the Communists —as well as autonomists'—plots to mar the Premier's visit. Hundreds of gendarmes in plain clothes in addition to the regular force mingled with the crowds of tens of thousands of persons, who thronged the narrow streets of the old city to greet the war President. Formal expressions of complete loyalty to republican ideals were rained upon the visitor, the mayors themselves, whose banquet was the occasion of his trip, voting complete condemnation of the autonomist movement.

Being so close to the Rhine, Premier Poincare could not pass up another opportunity to proclaim Germany's war guilt and refute the charge of his own complicity in the world calamity. He referred to the day when "the imperial governments of Germany and Austria-Hungary, drunk with pride, unloosed on their people and ours the catastrophe which we tried until the last minute to avoid."

Hieroglyph May Reveal Secrets of Maya Empire

WASHINGTON, Feb. 12. (AP)—A walled enclosure upon which forty-two strange characters are inscribed has been discovered by Carnegie Institute archeologists at Chichen Itza, Yucatan, former capital of the Maya empire.

Reports received here today describe the walls as encompassing an area approximately fifty-seven feet square with entrances located on the east and north walls.

The hieroglyphs are carved in the stone door jambs of the north portal.

Archeologists report they are not able to discover the date when the walls were built because the hieroglyphs which would reveal this information appear to be missing.

Jeweler Dead and Wife Dying

SACRAMENTO, Feb. 12. (AP)—With every indication pointing to a double suicide pact, according to authorities, Harry Abrams, pioneer Sacramento jeweler, is dead from a bullet in the brain and Mrs. Abrams, his wife, is reported near death in the Alhambra Hospital here from a bullet wound.

The tragedy occurred this afternoon on the A. N. Pyle ranch, seven miles north of Sacramento.

DEER FOR LAKE ISLAND

SALT LAKE CITY (Utah) Feb. 12. (AP)—Antelope Island, in the heart of the Great Salt Lake, is being stocked with mule deer fawns trapped in Kaibab National Forest, Arizona. They will run wild on the island with buffalo and other game that has been liberated there.

RAINCOATS MADE FROM WASTE

Latest Creation May Be Put Into Gentleman's Vest Pocketbook

NEW ORLEANS (La.) Feb. 12. (AP)—Fashion's latest creation in raincoats is carried in an envelope, which fits a feminine handbag or a gentleman's vest pocketbook.

The novelty is made of wax paper and is capable of withstanding twelve hours of continuous rainfall. It consists of a combination coat and hat which may be quickly unfolded and donned, and it appeals particularly to office workers and sport fans.

The raincoat represents the latest method of turning the waste of forests and lumber mills to profitable use.

NOTRE DAME STUDENTS IN DEATH RIDE

One Girl Killed, 10 Boys and Young Women Hurt by Crash After Party

CHICAGO, Feb. 12. (Exclusive)—Notre Dame students and a group of girls, who were prolonging the junior prom of the university, which began last Friday night, came to Chicago and staged a celebration at the Granada Cafe. Leaving there at an early hour this morning packed three deep in an automobile, they started for the Southmoor Hotel, where the girls were to remain overnight while the students returned to South Bend.

Driving at a furious pace, they dashed into another automobile on a Washington Park roadway, killing Helen Ferry, 19 years of age, and injuring ten others. The badly injured are:

Eleanor Headen, 19, Chicago; Mildred Wendell, 19, Ottawa, Ill.; Della Weber, 20, LaSalle, Ill.; John Lucey, 20, LaSalle; Terrence O'Malley, 21, and Ruth Haberling, 19, Ottawa, Ill.

Miss Ferry, who was killed, was sitting on the knees of Edward Denono, a Notre Dame freshman, beside the driver. The impact hurled her through the windshield.

The car was so crowded, it is said, that all the girls were sitting on the knees of the students, and all were thrown to the street.

Dwight S. Meyers, a wealthy lumberman, was driving the car into which the student car was driven. He was badly cut and bruised and both cars were wrecked. Mr. Meyers and Francis P. Van Wazer, Jr., drivers of the two cars, are being held by the police pending an investigation.

AUTOMATIC CONTROLS PROPOSED

Chicago and Northwestern Will Install Safety System at Cost of $3,000,000

CHICAGO, Feb. 12. (AP)—The Chicago and Northwestern Railroad announced today that automatic train control will be installed from Chicago to Omaha, approximately 500 miles, making the longest stretch of automatic control in the world.

President Fred W. Sargent said the improvement represents an expenditure of $3,000,000. Under this system trains are automatically brought to a stop at danger signals, making the operation independent of the engineer, should he become suddenly disabled or should he fail to see signals set against him during a storm or hard rain.

The project is to be completed by May 1. The control system, it is said, will enable passenger trains to operate at the maximum speed of seventy miles per hour regardless of weather conditions, which frequently require reduced speed on lines not equipped with the train control.

Two Who Have Had Century of Life Succumb

COVINGTON (Ky.) Feb. 12. (Exclusive)—With the death here today of Louis R. Hatfield, 104 years of age, Fountain county's oldest resident and the last survivor of what is believed to be the earliest "last-man's" club in the United States, is gone.

The club was organized Thanksgiving Day, 1847, and was known as the Raging Tads, for reasons that posterity will never know.

SPRINGFIELD (Ill.) Feb. 12. (AP)—Mrs. Elizabeth Watkins, 103 years of age, died here last night. She leaves three children.

STUDEBAKER COMMANDER
World's Champion Car
25,000 miles in less than 23,000 minutes—nothing else on earth ever ran so far so fast
4 Door Sedan
1495
f. o. b. factory
Paul G. Hoffman Co. Inc.
FIGUEROA AT PICO

WILBUR SPEAKS AT SPRINGFIELD

Declares Lincoln Lives in the Constitution

Spanish Ambassador Praises Emancipator

Says He Determined Destiny of United States

SPRINGFIELD (Ill.) Feb. 12. (Exclusive)—"Lincoln lives in the Constitution of the United States," declared Secretary of the Navy Curtis D. Wilbur, addressing a gathering at the State Arsenal, which tonight completed Springfield's observance of the 118th anniversary of Abraham Lincoln's birthday.

"Lincoln not only lives in the hearts of his countrymen and in the Constitution of the United States," continued the representative of the national government at the meeting. "He lives in the Union he saved and in that Union blesses mankind with an ever-increasing power."

Senor Dos Alejandro Padilla y Bell, Spanish Ambassador to the United States, in Springfield to participate in the local observation of the day as representative of the foreign diplomats in Chicago, paid an eloquent tribute to Lincoln.

"In Europe," he said, "Lincoln is known as the man who determined the destiny of the United States, as the man who kept before him the spiritual life of the Union and did not waver from the right, and by and through that spiritual ideal, he stands before Europe today as the symbol of that common hope and inner consciousness, which is the heart of America's social philosophy. Whatever world influence America possesses is also Lincoln's and in a like degree, for in a way, they were the same."

Tonight's meeting was under the auspices of the Mid-Day Luncheon Club and was participated in by the civic organizations of the city. Earlier in the day Lincoln Day services were held in the churches. Fifteen hundred representatives of the Order of De Molay made a pilgrimage to the Lincoln tomb. Three hundred of the pilgrims came from Kansas City, St. Louis and numerous Illinois cities sent delegates.

LINCOLN'S INBORN REVERENCE FOR GOD, THEME OF ADDRESS

LINCOLN (Ill.) Feb. 12. (AP)—The inborn reverence of Abraham Lincoln toward God that repeatedly led him to the utterance of truthful political statements that provoked criticism even among his friends, was the foundation of his whole life, Dr. Oscar Corson of Oxford, O., said at a Lincoln memorial meeting tonight.

Dr. Corson, a historical author and president of the Ohio Historical Association, addressed residents of this city, once the home of the Great Emancipator and first named after him, as one of the speakers in the four-day memorial exercises set aside in honor of Lincoln.

"Because Lincoln lived in such deep reverence of the cardinal virtues, even when a young lawyer, he could not tolerate in his law practice the handling of cases that were technically correct, but as he himself said, 'were pretty bad in equity and justice,'" Dr. Corson said.

Dr. Corson recalled many anecdotes which revealed Lincoln's quest for right, honor and truth.

MERCHANT FLEET HELD VITAL NEED

Rear-Admiral Plunkett Says America Must Have Marine Second to None

NEW YORK, Feb. 12. (AP)—An American merchant marine second to none in the world, manned by officers and men who are enlisted in the United States Naval reserves, was urged last night by Rear-Admiral Charles P. Plunkett, commandant of the third naval district.

At a dinner given in his honor by alumni of the New York Nautical School, the Rear-Admiral declared that unless the present Congress follows President Coolidge's views in establishing "some merchant marines," the United States Navy will take over the proposition and establish a merchant fleet with the help of the American shipping interests.

Announcing the subject of his speech as "the great American folly," he declared that the next war will come "like a flash of lightning," adding that "when that happens we want our merchant marine ships attached to the Navy without any debating."

C. H. WOLFELT CO.
The Bootery
611-13 W. SEVENTH ST.
LOS ANGELES
SAN FRANCISCO PASADENA

SHOES
...from The Bootery are indisputably *the mode*. They never follow...*they precede*. The beauty they attain typifies the highest expression of artistry
$12.50, $13.50, $15.00
up to $100 a pair
The GALA SOCIAL EVENT of 1928
Wampas Ball and Frolic
Ambassador Hotel Auditorium
FEBRUARY 28

Big Enough to Carry the Extra Load

"I USE a number of trucks in my business," one of our customers told an officer of the Union Bank.

"Most of the trucks are light, but one is large and heavy. I can load ten tons on it and know that it will carry the load securely and quickly to its destination.

"That's a reason why I bank with the Union Bank—because I know it can carry the *extra* load when occasion arises."

We Have No Branches
UNION BANK & TRUST CO.
SAVINGS COMMERCIAL TRUST
Eighth & Hill Streets - Los Angeles
CAPITAL and SURPLUS $3,800,000
"The Bank of Personal Service"

BULLOCK & JONES CO.
INCORPORATED
TAILORS, FURNISHERS & SHIRT MAKERS
649 SOUTH HOPE STREET
PHONE VA. 9058

Los Angeles, February 7, 1928.

Mr. M. T. Johnston,
4420 West 10th St.,
Los Angeles, Calif.

Dear Mr. Johnston:

This weather undoubtedly brings to your mind the fact that you will be needing new clothes for spring. NOW is the time to be ordering them, as our NEW WOOLENS HAVE BEEN RECEIVED from England. They are beautiful this year and we have a much larger stock than usual.

You will be agreeably surprised by a visit to our new store, for it is one of the most beautiful small shops in this country--and it is three times larger than our former one.

We have fine daylight--comfortable and complete shopping facilities--new stocks of fine FOREIGN furnishings and hats, as well as woolens. We have an especially fine line of neckwear, hand-made in our own shops of exclusive English, French and Italian silks.

Being quite sure that you will like our new home and new merchandise we would appreciate an early call.

Yours truly,
BULLOCK & JONES COMPANY

P. S.--649 S. Hope Street is near Seventh Street, just three doors north of our former location.

NICHOLSON FILES
Save Time

There is no quicker or simpler method of finishing a piece of metal which has been turned in a lathe than by using a NICHOLSON Mill Bastard File.

Consisting of a series of unbroken chisel cuts, the teeth of the Mill File will not score the surface of the metal they are cutting. Neither will they pick up chips.

The NICHOLSON Mill Bastard is a sharp, well balanced, carefully tempered tool.

Hardware dealers can supply you.

NICHOLSON FILE COMPANY, Providence, R. I., U. S. A.

AIR LINE TO BE JOINT PROJECT

Britons and Americans Back Trans-Atlantic Plans

Operation of Dirigibles to Be Upon Equal Basis

Arrangement Explained by Commander Burney

WASHINGTON, Feb. 12. (AP)—The project for a line of dirigibles to cross the Atlantic in forty-eight hours with passengers and mail will be a British-American undertaking on an equal basis, Commander C. D. Burney, member of the British Parliament, said in a statement here tonight.

Commander Burney, who is here discussing the project with government officials, said an American company is being formed to build some of the ships in this country and operate them under the American flag, provided demonstration flights with the first ship, the R-100 now being built in England, prove successful.

"At the same time," he said, "the Airship Guarantee Company of England will build an equal number of similar airships in England and operate them under the British flag upon the same route. A working arrangement between the two companies whereby each builds and operates the same number of vessels over the Atlantic route is contemplated so that the enterprise may be in fact an Anglo-American development."

The R-100, on completion of the demonstration flight across the Atlantic next September, Commander Burney said, will be used upon a British line between England and Egypt and not form a part of the regular Atlantic fleet.

LEGISLATOR FOR 25 YEARS

ST. PAUL, Feb. 12. (AP)—A veteran of fourteen consecutive terms in the Minnesota Legislature, State Senator Andrew J. Rockne may decide to run for the United States Senate. He has spent twenty-five of the fifty-three years of his life in the General Assembly. He is a Republican.

POWERFUL "UKE"

HONOLULU (T. H.) Feb. 12. (AP) An ukulele which can be heard a half-mile is the new invention of a Honolulu manufacturer of the little koa wood instruments. It is intended for stage and concert use. Ukulele in Hawaiian means "jumping flea."

MARQUIS VICTOR IN THREE DUELS

Fights Editor, Subeditor and the Latter's Second With Rapier When Italian Fascist Newspaper Charges Aristocrats With Being Lazy

[Copyright, 1928, by Chicago Tribune.]

ROME, Feb. 12. (Exclusive)—The exclusive salons in which the Roman nobility congregate are buzzing with gratification over the exploits of Marquis Capricanca Del Grillo, who was the hero of three duels yesterday.

The belligerent Marquis fought these three battles, defending the aristocracy against charges in two Fascist papers that the noblemen are becoming lazy and good for nothing.

Following attacks printed in the newspaper Impero from the pen of Signor Carli, its editor, the Marquis called to protest and fisticuqs ensued, which ended with the Marquis being ejected from the editor's office.

Marquis Del Grillo then sent his seconds to see Signor Carli, proposing to settle the matter with swords, with which he is more expert, out behind the city walls, near the Porta Giovanni.

This duel ended with the point of the Marquis's rapier drawing blood with a mild scratch on Signor Carli's cheek.

Now, Impero has another noon edition which is called Il Brillante and when Signor Zanzi, one of the subeditors, re-echoed Signor Carli's attacks on the aristocracy, the irate Marquis immediately challenged him. The second encounter ended with the Marquis two up against the field, since his rapier again drew vindication.

Finally, just after the second duel, one of the seconds inadvertently remarked that he was completely in accord with Signors Carli and Zanzi in their denunciations of the patricians, whereupon the Marquis challenged Signor Zanzi's second, and with a third duel settled the dispute triumphantly in favor of the aristocracy.

BUS LINE LINKS EAST AND WEST

Pickwick and Greyhound in Merger of Systems

Route from Pacific Now Ends at Philadelphia

More Than 400 Cars Used on 50,000 Miles

NEW YORK, Feb. 12. (Exclusive)—The first transcontinental bus route in the United States, stretching from the Pacific Coast to Philadelphia, and ultimately to reach New York, was completed yesterday. The line, operating more than 400 busses over 50,000 miles of this country and linking more than 1000 cities, towns and communities, resulted from the merger of the Pickwick Corporation and the Greyhound Bus System.

Fare on a transcontinental bus trip is said to be a trifle more than one-third of existing railroad rates. Stopovers at hotels owned and operated by the bus corporation, however, bring actual expenses to an amount approximating ordinary rail costs. The time required is several days longer than on a train.

The coaches of the Pickwick-Greyhound System, as the enterprise is to be called, built by the corporation, are of twenty-eight-passenger capacity. Some contain dining space and other conveniences. They are operating on 430 schedules daily and in 1926, the last year for which statistics are available, carried more than 1,500,000 passengers.

JUGO-SLAVIA SEEKS TO OBTAIN CABINET

BELGRADE, Feb. 12. (AP)—M. Minko Peritch has renounced the task of forming a Cabinet and King Alexander has asked the outgoing Premier, Velja Voukitchevitch, as leader of the Radicals, to attempt to form a working Cabinet. The Voukitchevitch Ministry which took office in April, 1927, resigned the 6th inst., after the Democratic members had withdrawn following disagreements. The efforts of M. Peritch to form a Cabinet failed when Radicals declined to enter it on the conditions required by the Democrats. The Radical party now forms the most important group in Parliament.

FRENCH AMBASSADOR TO HOLY SEE EXPIRES

ROME, Feb. 12. (AP)—The French Ambassador to the Holy See, M. Doulcet, died this morning after having been stricken with influenza last night.

Trotzky Taken for Millionaire

MOSCOW, Feb. 12. (AP)—The arrival of Leon Trotzky, former soviet leader, at his place of exile in a special car incumbered with seventy pieces of baggage caused the natives to suppose that he was an American millionaire, says the correspondent of the official Tass Agency.

The correspondent said Trotzky and his family traveled in "lordly comfort" to Frunze, where his exile is to be spent. Besides his baggage he took a hunting dog and considerable hunting equipment.

RUSSIANS EAGER TO LEARN

MOSCOW, Feb. 12. (AP)—Following an unusual rush of soviet citizens to high schools last year, educational authorities of Russia proper have been forced to refuse 64,440 petitions out of a total number of 82,810, thus admitting only 18,370 students for the current term.

KOENNECKE HOPS TO RANGOON THURSDAY

CALCUTTA, Feb. 12. (AP)—Lieut. Otto Koennecke, German aviator who is on a flight to the United States via the orient, plans to resume his eastward march Thursday, when he hops off for Rangoon. From there he expects to make a nonstop flight to Hongkong, then to Shanghai and Tokio, from which place he will essay a hop to Alaska sometime in April. Koennecke arrived here yesterday from Etawah, where he had been since last November repairing his machine, which was damaged when he made a forced landing in a storm.

DAIRY FOR MINERS

HIAWATHA (Utah) Feb. 12. (AP)—A model dairy is maintained here by a coal-mining company to supply children of miners with milk at cost. Physicians at the camp say the children are better and stronger and that cases of digestive ailments are fewer.

Aguinaldo to Visit A

WASHINGTON, Feb. 12. (AP)—Emilio Aguinaldo, hero of a century ago of the struggle against American rule in the Philippines, hopes some day to visit the United States as guest of those who opposed him in war.

Aguinaldo, considered in Washington government circles a staunchest supporter of peace, was invited to attend the eighth annual meeting of the Military Order of the Carabao, made up of army, navy and marine officers, who served in the Philippines during the early days of American occupation. In a cablegram to the banquet, he expressed regret at his inability to be present, but hopes to be able to accept an invitation to attend in the

What Causes it?

I refer to the "price" of clothing. How many dealers have the "SAME PRICE" on the "SAME GRADE OF GOODS?" Hardly any. And WHAT CAUSES IT? One enjoys a great buying power; the other only a small one. One has a large sales volume; the other a small volume. One is conscientious; the other, "well, what have you?" So, after all, what does the average "retail price" mean? In most cases it has only a "distant relationship" to the wholesale cost. So, folks, when DAN PARKER instituted his *2-for-1 SUIT OFFER* he "bridged that big gap" between the "retail and wholesale cost." He squeezed all the "water" out of the retail price and brought it down to a proper level. DAN PARKER naturally saves you "big money," because he is a big operator. But the "biggest saving" results from "battering down" the "selling and profit cost" with the "big stick," "VOLUME." The 2-FOR-1 OFFER creates an immense VOLUME. It reduces the "selling and profit charge" to a small fraction of the usual "small volume amount" on the original suit. The second garment necessitates NO CHARGE WHATSOEVER. The 2-for-1 offer, through its volume, also saves greatly on shop overhead. It also effects a saving by "cutting two suits to the same measurements." You'll find a "real, bona fide price" when you investigate DAN PARKER'S proposition TOMORROW.

2 SUITS FOR THE PRICE OF ONE

Name your Patterns and we'll show 'em to you. Red, Tan, Brown and Gray Twists. Novelty striped Brown, Blue, Gray, "Powder Blue" and Tan hard worsteds, Brown, Blue and Gray Herringbones. Black and Blue Serges. Banker's Grays; Blue Cheviots and Oxford Grays.

Any 2 will be made to your measure for the price of one—guaranteed to fit. Parker's 2-for-1 offer, 2 suits for $34.50 and up, is the talk of the town.

$34.50 and up

"BIG BOY BLUE," our 7-FOOT TALL FOOTMAN, dressed in a blue uniform—will direct you UPSTAIRS to the PARKER store. Any one of 10 courteous salesmen will show you through Parker's $50,000 woolen stock—and without obligation to you. Come, "DOUBLE YOUR DOLLARS" Tomorrow.

Open Sat. Nite Till 9

DAN PARKER

UPSTAIRS TAILOR 355 S. SPRING ST. N.W. corner of 4TH ST. *entire 2nd floor*

ALWAYS INVESTIGATE WHAT GENERAL MOTORS HAS BEFORE YOU

The exhaustive tests of the General Motors Proving Ground provide, for our operations, a background of exact knowledge of motor truck performance under competitive conditions. There is no speculation in a General Motors product.

GENERAL MOTORS TRUCKS

Expect from a General Motors Truck the maximum number of profitable hours . . . Expect performance of a new standard . . . Expect speed, with safety—and comfort that increases the efficiency of drivers and helpers . . . Expect dependable, low-cost operation, day in and day out! It is a matter of record that General Motors Trucks make good such expectations . . . Three great series for 1928—a *complete* line for every purse and purpose—½ ton up to 15 tons capacity—with a full range of interchangeable, factory-built bodies . . . It will pay every truck user to investigate what General Motors has!

The World's Lowest Priced Six-Cylinder Trucks—of 1,000 and 2,000 pounds pay load capacity—powered by the New Series

PONTIAC Engine

The Fast Duty Series—1, 1½ and 2 tons—powered by the Improved **BUICK** Engine

The Heavy Duty Series—3½ to 15 tons—powered by the World's Standard **BIG BRUTE** Engine

$585 to $5820

(Chassis prices, F. O. B. Pontiac, Michigan)

GENERAL MOTORS TRUCK COMPANY

Los Angeles

1850 E. Washington Ave. WE. 4461

Specializing in Commercial Transportation

A TRUCK FOR EVERY PURSE AND PURPOSE

...PS TO ...IRSDAY

...(AP)—Lieut. ...aviator who ...ited States ...resume his ..., when he ...from there ...nstop flight ...anghai and ...he will en... ...metime in ... here yes... ...re he had ...r repairing ...s damaged ...landing in

...HAS BEFORE YOU BUY

...eral Motors ...perations, a ...motor truck ...ions. There ...ors' product.

...TORS ...KS

...Truck the ...e hours ... ...andard ... ...d comfort ...drivers and ..., low-cost ...It is a mat... ...ors Trucks ... Three ...te line for ...ton up to ...nge of in... ...dies ... It ...investigate

...k COMPANY

WE. 4461

...rtation

...ND PURPOSE

Aguinaldo Hope to Visit America

WASHINGTON, Feb. 12. (AP)—Emilio Aguinaldo, leader a quarter of a century ago of the ... against American rule in the Philippines, hopes some day to visit the United States as guest of the ... who opposed him in arms.

Aguinaldo, considered now by Washington government as one of its staunchest supporters in the ..., was invited to attend the ... eighth annual wallow here last ... of the military order of the ... made up of army, navy and ... officers, who served in the Philippines during the early days of American occupation. In a cablegram read at the banquet, he expressed regret at his inability to be on hand, but ... he hopes to be able to accept ... invitation to attend in the future.

...TRADE PLAN ...ILL FACE TEST.

...Monopoly System to ...Radio Parley Topic

...Seek to Improve ...dings Under Pact

...ing Methods of Two ...ations Chief Problem

...Feb. 12. (AP)—Russia's trading monopoly as opposed ...methods, followed in "capitalistic" countries, faces a severe ...ination when Russian trade ...ives of German departmental ... down to serious discussion ...ediately the Russian-...ish agreement.

...ations, begun yesterday, although developed a wide diversity of opinion and many observers feel that it will be a long ...e before that particularly ...ortant commercial interests throughout ...ermany as Germany is ...ortant factor in trade relations with the soviet, and therefore ...ere it have had actual relations with the State trading monopoly.

...ny experience has demonstrated ... of the most difficult ...ers as a result of the two ...ntirely economic systems, and ...ey can be bridged remains ...en.

...E OF CONFERENCES

...ussel conferences were called ...ntatives of German traders ...ainst the government with ...of grievances they have against ...ous grievances and complaining ...ut of the insuperable difficulties ...countered in dealing with the ...ets. These include vexatious delays ...ses of soviet red tape, substantial ...to German commerce ...ations and excessively long ...ments demanded by soviet ...ials. They pointed out that ...ny is unacquainted with Russian ...ations acting as ...ercial agencies to the detri... private enterprises.

...ey support complaint that ...ds lie for weeks in warehouses ...ing Black Sea ports because ...inadequate transportation facilities ...re inadequate.

...ORTS DECLINING

...result of all this is that de... in fact that Germany extends credit last year to the ... amount of 300,000,000 marks for the purpose of financing German exports, ... these exports have been steadily declining and now amount to only half of what they were in 1913. At the same time it is hinted that the United States' share of Russia's foreign trade has quadrupled.

German critics assert that from political motives Russian officials have been giving preferential treatment to American exporters, even in the matter of finished articles which Germany is able to sell cheaper than America.

These critics assert the soviets have a subtle scheme, namely, Americanization of Russia industrially and scientifically, until the time is ripe for a final death struggle between Bolshevism and capitalism, to be waged by the greatest and most powerful exponents of these opposing theories of government.

DOG BECOMES HOMING HOUND

Canine Lost in California Trots Back to Oklahoma Over 1600 Weary Miles

TULSA (Okla.) Feb. 12. (AP) A part fox-hound female belonging to W. H. Darnell of Skiatook was lost.

On October 1, as Darnell and his wife were driving through the Imperial Valley in California, they missed the dog and search failed to locate her.

They drove home more than 1600 miles, which includes deserts, mountain ranges and other unfavorable country.

Last Friday they heard a weary but joyous barking at the back door. The dog had come back home, footsore but otherwise unharmed.

TWO FIREBUGS FLEE BLAZE ON KIDDIE KARS

SAN FRANCISCO, Feb. 12. (AP)—Two small boys set fire to a vacant house here today and were making their escape on kiddie kars when police caught them. The boys were Richard Ross, 5 years of age, and John Kondias, 7.

The fire was put out after it had caused damage estimated at $250. The boys were sent home.

RECLAMATION TO BE STUDIED

Leaders in Work Will Have Session of Two Days

Government Projects Will Be Given Attention

More Settlers Being Sought for Numerous Regions

WASHINGTON, Feb. 12. (AP)—Approximately 200 of the nation's leaders in reclamation and irrigation work will discuss at a two-day conference at the Department of Interior, beginning Tuesday, the scope of Federal reclamation, settlement, credit and marketing on completed and incompleted projects.

Called by Secretary Work and Reclamation Commissioner Mead, the conference will be divided into three groups. The first will consider problems of settlement, farm development and credit and marketing on the Riverton, Belle Fourche, Lower Yellowstone, Milk River, Willwood and Orland projects.

More settlers are said to be needed on these projects and means of inducing occupancy will be studied.

In group two the Klittitas, Vale, Owyee, Fayette, Minidoka gravity extension and Sun River projects will be taken up. These, it is said, also are in need of settlers who will develop the land, half of which is owned by persons living in various sections of the country who are not organized for colonization and development.

Consideration of costs, possibilities and needs of projects under investigation come in group three, including Columbia Basin, upper and lower Colorado basins, Pecos Valley, Umatilla Rapids, Heart Mountain, Casper, Alcova, Saratoga, Deschutes, Minidoka pumping, Kennewick, Yakima-Benton, Baker, Stanfield and Westland irrigation districts.

Some of these projects under investigation are of high cost and it is pointed out that before new projects can be initiated, the Secretary of the Interior must make a finding of feasibility.

The department has worked out a ten-year program of construction which will absorb the accretions to the reclamation fund until 1937. In view of the fact that additional projects would upset this program the conference is expected to offer suggestions to settle this point.

CONFESSION OF BIGAMY REPORTED

Suspect Faced by Two of His Wives and Their Children at Arraignment

REDWOOD CITY, Feb. 12. (Exclusive)—Confronted for the first time by his two wives and their children, Lee Wellington Osborne, 28 years of age, automobile painter and mechanic, has confessed to bigamy in the office of Dist.-Atty. Wart. Preliminary hearing was set for Tuesday.

Osborne was arrested in San Francisco when Mrs. Lillian Pearl Osborne, mother of a 5-months-old son, his latest wife, discovered him in a sandwich shop on Market street. She was accompanied by her mother, Mrs. William Daly, and the two women gave chase when Osborne attempted to flee.

A few months after his marriage to Lillian Pearl Daly in August the girl's parents discovered Mrs. Mamie Osborne, mother of a 3-year-old son, whom, it was asserted, the painter-mechanic had failed to divorce before seeking the hand of their daughter.

Mrs. Mamie Osborne, who was married in Los Angeles and deserted last summer, and the latest wife, were present at the arraignment. A third woman, Mrs. Alice Osborne, is asserted to have been married to Osborne in Riverside in 1922 but she has not yet been located to develop her present status.

Lincoln Tablet Given State by Women's Corps

SACRAMENTO, Feb. 12. (AP)—The Woman's Relief Corps, Department of California and Nevada, today unveiled and presented to the State bronze tablets inscribed with Lincoln's Gettysburg address and Gen. John A. Logan's Memorial Day Order. The tablets have been mounted on the walls of the archway in the main entrance of the Capitol building.

The presentation address was made by Cora L. Abbott, Turlock, department president, and the gift was accepted in behalf of the State by Gov. Young.

Other speakers at the ceremonial included Capt. E. L. Hawk, national commander of the Grand Army of the Republic, Superior Judge Peter J. Shields of Sacramento, and Judge E. C. Hart, associate justice of the Third District Court of Appeals.

Cardinal Urges Large Families

MILAN (Italy) Feb. 12. (AP)—The gospel of large families, which Mussolini has been preaching, is indorsed in the lenten pastoral of Cardinal Tosi, Archbishop of Milan, wherein he laments the falling birth rate and extols the Premier for his courageous stand in the matter.

He cites "a neighboring country," assumably France, where each census shows fewer children, and says that Italy does not want such a condition, which would amount to a catastrophe for the country.

NEW MOVE OF UNIONS DISCLOSED

Plan Advanced for Chain of 1500 Film Theaters, Organization Controlled

WASHINGTON, Feb. 12. (AP)—A move looking to control by labor unions of a chain of 1500 moving-picture theaters throughout the country was disclosed today by the International Brotherhood of Electrical Workers in calling attention to a proposal by Hollywood studio electricians carried in the February issue of the Electrical Workers' Journal.

"Briefly stated," says the journal, "the plan is to make every union temple, meeting hall and lodge room of different societies who are friendly to organized labor a moving-picture theater in a small way. There are about 1500 temples in the United States and Canada, also 5000 meeting places where there are no union temples or where the temple is too small to accommodate all unions, along with the lodge rooms, and halls of any society or association that naturally would see the possibility of education and financial returns, and who are friendly to organized labor."

The union men believe, the article adds, that eventually "union labor will form its own companies and produce the pictures as well as exhibit them."

WOMAN SERIOUSLY BURNED

CLOVIS, Feb. 12. (AP)—Mrs. J. Sanchez was seriously burned here while starting a fire with kerosene.

Pacific Coast Claims Session Starts Today

SAN FRANCISCO, Feb. 12. (Exclusive)—The Pacific Coast claims conference sitting in conjunction with a group of representatives from the East and Midwest will begin a three-day convention tomorrow. Deliberations of the group will deal chiefly with the careful handling of freight of all kinds.

Leo Jessem of Los Angeles, chairman of the Pacific Coast claims conference, will preside. Leading claims officials here for the meeting are W. C. Johnson, chairman of the Chicago claims conference; J. K. Lovell of New York City, chairman of the eastern claims' conference; C. H. Allen of Detroit, superintendent of claims' prevention; J. D. Hields, chairman of freight claims prevention, American Railway Association; B. C. Archer, chairman of the perishable freight committee of the Chicago conference, and F. E. Winburn, special representative of the American Railway Association.

The eastern delegation will leave San Francisco Wednesday night for Los Angeles for another conference on freight-handling problems.

CALIFORNIA COUNCIL OF Y.M.C.A. ELECTS

SAN FRANCISCO, Feb. 12. (AP)—O. H. Barr of Santa Ana today is the newly elected president of the California State Council of the Y.M.C.A. Other officers elected at the annual convention here Saturday are: G. A. Dougherty, Salinas, first vice-president; E. E. Groat, Hanford, second vice-president, and Roy Melvin, San Bernardino, secretary.

Doctor Sends New Truss on Trial

No Money Down Required; No Cash Deposit; No C.O.D.

Kansas City, Mo., (Special)—Having invented a rupture appliance with no leg straps, no elastic belt, no cruel spring bands, no hard gouging pads, an unusual offer is now being made by the Hernia Specialist, Dr. Andrew Kaiser, 181D Koch Building, 2906 Main Street, Kansas City, Mo. Without a cent in advance, no cash deposit, no C. O. D., he will send his appliance for 30 days' trial. Hundreds of people, many with double rupture of long standing, have declared it brought them quick improvement and freedom from the hampering and discomfort of previous truss wearing. If ruptured, and wanting quick relief and improvement, make this test. If entirely pleased and satisfied after the 30 days' trial, pay its small price and keep the appliance. Otherwise, simply return it and owe nothing. Accept this offer by writing today. The coupon below will do.

Dr. Andrew Kaiser, 181D Koch Bldg., 2906 Main, Kansas City, Mo.

Please send me your No-Money-Down, No C. O. D. Trial Offer.

.....

.....

.....

Where to Find Things

Useful reference list, including out-of-the-ordinary objects and services you may not know where to obtain. Arranged alphabetically.

ACCOUNTANTS
...ing income tax specialties, investigations, systems. ...Exchange Terminal Bldg. ...

ADDING MACHINE GAS SAVERS
...Save 25%, adjustment, sets 25%. ...Kennedy, mr. 1180 S. Main st. ...

ADDRESSING, MAILING
...LIBRARY AFTR. ...

ADVERTISING
...Reduced, single and double ...Also fine cars. close D. ...

AIRPLANES
...

AIRPLANES TO TRAVEL?
...Inf. Rt. Rowe, Golden West ...Bldg. TA. 6311.

ALUMINUM, ARCHITECTURAL RELIEFS
...Bldg. Sterling, A. F. Daly ...Bldg. 10 E. 5th. TU. 1214.

ANTIQUES BOUGHT
...

ANTIQUES, WHY BE BALD?
...Wigs, toupees, ...Hollywood-Roosevelt Hotel.

ARTISTICALLY RESTORED
...Fine finish and repairing. ...Main. MI. 8766.

ATTORNEY, 502 S. Alvarado.
...Probate, collection actions, ...Estates & judgments.

ATTORNEY, 1000 S. Hope.
...

ATTORNEY, 1015 Crocker Bldg.
...Bankruptcy, ...Business of Southern California ...Phone ...

AUTO TO HIRE, FULL FIRE
...INJURY ACTION, ALL CASES ...SERVICE FREE. ...

AUTO TO HIRE, ATTORNEY.
...Spring St. VA. 6234.

AUTOMOBILE INSURANCE
...Bldg. ...

AUTOMOBILES AT COST
...Southern California ...Phone ...

AUTOMOBILES, EXCHANGE
...Phone ...

AUTOMOBILES FOR HIRE
...

AUTOMOBILES TO BE PUT AWAY
...

AUTOMOBILES TO DRIVE
...

AUTOMOBILES TO HIRE
...

AUTOMOBILES TO PUT AWAY
...

AUTOMOBILES TO RENT
...

AUTOMOBILES TO RENT
...

**AUTOMOBILES TO RENT

NEWS OF SOUTHERN COUNTIES

RECALLS DAYS OF CIVIL WAR

Lincoln's Birthday Brings Back Memories

Old Soldier Relates Incidents of Trying Times

Tells of Personal Meetings With Emancipator

ALHAMBRA, Feb. 12.—Cherished memories of Abraham Lincoln are recalled on the Great Emancipator's birthday anniversary by Col. N. W. Plaisig of this city, who was 90 years old December 31, last, and who was a Union soldier during the Civil War.

Lincoln was a guest several times at the home of Col. Plaisig's father in Findlay, O., and the Alhambran has intimate recollections of the then young lawyer. An incident that occurred when Col. Plaisig was fighting for the North later served to impress him with Lincoln's kindness of heart.

Plaisig had been captured by the Confederates and sent to Libby prison. In an exchange of prisoners he was sent north and as he had contracted illness while in Libby prison he was placed in a government hospital in Annapolis. Lincoln learned of his whereabouts and had him removed to Washington.

A little later he was ordered to appear before the President. When he stood before Lincoln the latter told him that during his imprisonment his parents had received no word of him and believed him dead. "You start for home at once," the President told Plaisig.

"But I am an enlisted man, Mr. Lincoln," replied Plaisig.

"I am arranging a leave of absence for you," the President explained.

Then Plaisig told Lincoln that he had no money and was unable to make the trip. "I will arrange transportation for you and here is some money which you may repay whenever you have sufficient funds, or you may never return it, as you wish," was the President's rejoinder, as he reached in his pocket and handed Plaisig $50.

Brother against brother in the Civil War was a real drama in Col. Plaisig's career. His brother, E. N. Plaisig, also rose to the rank of colonel but on the southern side. One night the northern colonel and his command were cut off from their main body of troops. The first intimation that his own brother was in command of the forces preparing to attack him was contained in this message:

"Accept the compliments of Col. E. N. Plaisig, who says that if you will surrender immediately he will grant the parole of your officers and men, officers permitted to retain their sidearms."

To this Col. N. W. Plaisig replied:

"Col. E. N. Plaisig will please accept the compliments of his brother, Bill, who says that if you take these forces it will be after the damndest fight you ever had."

A desperate battle ensued in which the northern colonel was victorious.

Col. Plaisig at the time of his retirement a few years ago held the record of longest service as a traveling salesman that is on record. He worked for the English firm of William Crowley & Sons, manufacturers of needles, buttons and small wares, for sixty years and circled the globe seven times. He has visited nearly every country in the world, and at 80 years of age was still calling on the trade.

Col. and Mrs. Plaisig have lived in Alhambra, at 712 North Bushnell avenue, for seventeen years.

KELLOGG PLANS EMERGENCY FIELD

AZUSA, Feb. 12.—One of the finest private airplane fields in the Southland, planned for as an emergency landing field, primarily for the use of commercial flyers, is located on the large ranch of the famed Dr. W. K. Kellogg in the San Jose Hills near Azusa.

Dr. Kellogg, Battle Creek (Mich.) health food millionaire, is not only interested in his business and his fine Arabian horses, but in aviation as well.

Dr. Kellogg purchased the ranch as a playground for his horses, which are said to be the finest Arabian stock in the country.

It is understood that the field is to be equipped with hangars and capable mechanics will be in attendance. The field was dedicated by Col. Charles A. Lindbergh, during his visit in Los Angeles last September.

RE-ELECTED TO BOARD

PASADENA, Feb. 12.—Mrs. Leo G. McLaughlin has been re-elected president of the board of directors of the Pasadena Young Women's Christian Association. Other officers elected are Mrs. Maynard Force Thayer, first vice-president; Mrs. Sidney T. Exley, second vice-president; Mrs. John Franklin West, recording secretary; Mrs. Victor Falkenau, treasurer, and Mrs. Fred C. Nash, corresponding secretary.

Inglewood Pupils Engage in Paper Business

Students of grammar school sell old newspapers to provide fund for extras needed during the year for plays, fiestas and other activities of student body.

No Change in Location of Church Meet

REDLANDS, Feb. 12.—Despite efforts of leaders in some Christian churches of Southern California to change the conference to Anaheim, the New Testament quarterly rally is to be held in the First Christian Church in Redlands Tuesday. The efforts to make a change were made in a letter from C. C. Root of Anaheim announcing the meeting had been taken to Anaheim, but this resulted in an uprising of those who had been sympathetic with the Redlands church at a meeting at the Hollenbeck Heights Christian Church in Los Angeles, when Rev. L. S. Humphreys barred his church to a discussion of the local trouble.

As a result of the meeting certain members said they would not attend the meeting here while others said they would and it would be held. In this regard, a letter proposing a change of the meeting, written by Mr. Root, said:

"Because of grievous trouble within the Redlands church, a goodly number of brethren met and decided that it would be advisable to have the rally elsewhere. Anaheim was the place chosen.

"The date will be the same, February 14. It was also deemed advisable to change the program, as to both subjects and speakers, save those speakers out of the State. This was because we thought a complete change would be best."

Rev. G. Glen Rounds of the Redlands church explains that the second decision to hold the New Testament rally in Redlands was made because the change to Anaheim was not authorized. He said he "deplores the fact that certain parties seemingly rush into print with distorted statements."

"He voices the sentiment of the entire active membership of his church in saying no publicity should have been made of the little difficulties in readjusting the affairs of the church, which concern only the members," said a church official today.

The rally is to be held Tuesday. The program is changed from what it was originally but it is an all-day meeting. Among the speakers are John T. Pugh of Monrovia, K. F. Stephens of Los Angeles, Dr. W. S. Martin of Atlanta, Ga.; Prof. J. E. Sturgis, W. T. Walker, Francis Arant of Compton, F. H. Shaul of Monrovia, Eugene Sanderson, Abe Bennett, Rev. Ted Goodwin of San Bernardino and E. A. Watts of Watts.

LEAK IN GAS MAIN CAUSES EXPLOSION

SOUTH GATE, Feb. 12.—A gas explosion which proved quite serious happened at 2665-B Santa Ana street, when E. B. Collins and his daughter, Mrs. R. F. Preusch, were the victims, yesterday. Mr. Collins suffered first and second-degree burns on the left hand and face, and the daughter first-degree burns about the face, neck and arms. Both, however, will recover, it is stated.

Mr. Collins had placed a gas stove in position, and early in the night, detected the odor of gas. He lighted a match to look for the leak, resulting in the explosion. The curtains were burned in the room, but the flames were quickly extinguished.

ENTERTAIN FOREIGN GUESTS

Representatives of Other Countries Given Luncheon by Boosters of Coming Exposition

LONG BEACH, Feb. 12.—More than thirty representatives in Southern California of foreign governments gathered here today to view the site of the Pacific Southwest Exposition, to be held in Long Beach July 27 to August 13, next. As guests of the exposition commissioners, the consuls and vice-consuls were tendered a luncheon at the Pacific Coast Club on Ocean Boulevard, after which they were taken in automobiles to the exposition site and for a trip around Long Beach Harbor and through the city.

Prominent among foreign representatives who viewed the exposition site and whose countries are expected to participate in the exposition were G. A. Fisher, Great Britain; Henri Didot, France; Charles Winsell, Belgium; Henry C. Niese, Argentina; Count B. Gradenigo, Italy; K. Midwusdwa, Japan; A. L. Ejandro Torres, Spain; William A. Monten, Sweden; Otto Wartenweiler, Switzerland; F. A. Pesqueira, Mexico; S. C. Hagen, Germany; Joseph F. Triska, Jugo-Slavia; Col. Alfredo Lima, Cuba, and Miss Gaby Kopteg of Luxembourg.

The distinguished visitors were greeted here by Mayor Oscar Hauge, members of the City Council, J. David Larson and other officials of the Chamber of Commerce and Arthur Kruckman, former New York editor, who is co-operating with exposition officials in developing the foreign exhibits department. Col. James S. McKnight was toastmaster at the luncheon at the Pacific Coast Club.

Plans for the great exposition have been under way for several weeks and have developed to a definite form, with committees and commissioners appointed for, the various departments. An inaugural dinner is to be held at a local hotel within the next few days, it was announced, at which complete plans for the huge project will be outlined and organization work will be completed.

The site for the exposition is on the fifty-acre tract of harbor property owned by the Southern Pacific Company at the west end of Seventh street. Surrounded on three sides by the waters of Long Beach Harbor, the location, visiting consuls said today, was ideal for the purpose. Access from the land side is excellent. Two boulevards lead directly to the site and Pacific Electric trackage will make it possible for thousands of visitors to reach the exposition with ease, it was pointed out.

Industrial exhibits, education and fine arts, flowers and nurseries, marine and transportation, automotives and machinery, land development, household equipment and food products, these and many more departments of the exposition are being planned, each department having a separate committee.

Entertainment features will include the international rudder trophy meet, which will bring to Long Beach the fastest of the 151 type speedboats of America and Europe; the Pacific Coast and Southern California official A.A.U. swimming and diving meet for men and women; the Southern California Yachting Association regatta, circus attractions, ballets, illuminated nightly water pageants and other attractions. Officials of the exposition expressed confidence that the exposition will draw to Long Beach during the eighteen days of its run 250,000 visitors.

FOURTH TERM AS HEAD OF CHAMBER

DUARTE, Feb. 12.—Perry Byerly, well-known orange grower, began his fourth term yesterday as president of the Duarte Chamber of Commerce.

Other members of the chamber cabinet are Carroll Fowler, first vice-president; Mrs. A. E. Rutledge, second vice-president; E. W. Bushnell, secretary and trustees, Park Densmore, M. L. Clark and C. V. H. Jones.

The Chamber of Commerce sessions will be held on the second Friday of every month, according to Perry Byerly. Next month the chamber will hear L. Page of Pomona, speak on the "Preservation of Forests."

CHAMBERS APPEAL FOR CLEAN BEACHES

SAN DIEGO, Feb. 12.—Three beach chambers of commerce have united in an appeal to the City Council to provide adequate facilities for keeping the beaches clean at all seasons of the year. The petitioners are the Pacific Beach Chamber of Commerce, the Ocean Beach Chamber of Commerce and the Mission Beach Chamber of Commerce.

The attention of the City Council is vigorously called to the fact that the beaches of San Diego are one of the city's most valuable assets and one that should be given thorough attention by the municipal authorities every day in the year.

Giant Blast to Wreck Mountain

SAN BERNARDINO, Feb. 12.—Mt. Slover, that portion that remains of it overlooking Colton and the valley, will be literally picked up and set right down again some time within the next few weeks when 150 tons of dynamite, the largest single blast ever set off in California, will be ignited by experts of the California Portland Cement Company at Colton.

Contrary to the first blush, impression that 150 tons of dynamite ignited in a single blast would blow the mountain to dust, the charge will merely break the rock formation in the hill this permitting easier mining of the rock for the cement plant. The blast, however, to accomplish this purpose, must be "planted" scientifically and exploded with a single detonation. Drillers are now sinking shafts into the mountain from the north side and within a few weeks a whole trainload of explosives will be placed in the scores of shafts. The explosives will be set off by an electrical timing device assuring firing of the charges simultaneously.

The date of the blast will probably be kept secret by the cement corporation executives to prevent the gathering of a crowd to see the explosion and the possible injuring of more reckless spectators. Nearly half of the mountain has been blasted away to feed the giant cement kilns. The forthcoming blast, however, will be by far the most pretentious set off since the beginning of operations more than thirty years ago.

Insurance Man Falls to Death

SAN FRANCISCO, Feb. 12. (AP)—Charles H. Hay, 38 years of age, of Spokane, an insurance salesman attending a convention of his company, was killed today in a fall from the fifth story of a hotel.

He and several friends were having a party. A witness told police that Hay was lying on a bed and at 3:30 a.m. got up, walked to the window and stepped out. No cause could be assigned for the act, although some of his associates said he seemed depressed yesterday. He leaves his widow and two children.

NOBEL PRIZE WINNER COMES FOR LECTURES

BERKELEY, Feb. 12. (AP) — Prof James Franck of the University of Gottingen, Nobel prize winner in physics for the year 1926-1927, will deliver a series of lectures at the University of California here during the next five weeks. The lectures will deal with advanced developments in physics.

Governor to be Honor Guest of Service Clubs

ONTARIO, Feb. 12.—Gov. Young will be the honored guest at a reception planned for him Wednesday, the 15th inst. by the service clubs of Ontario, Upland, Chino, Fontana, Cucamonga and Alta Loma.

The reception and banquet is to be held in Chaffey High School cafeteria, the largest dining hall in the district. Clubs sponsoring the reception are Ontario Kiwanis, Lions and Rotary; Upland, Rotary and Lions; Chino, Rotary, and community clubs of Fontana, Cucamonga and Alta Loma. Charles L. Tuttle, member of Ontario Rotary Club, is chairman, of the interservice club council making arrangements for the event.

Gov. Young will be honored guest of Chino Wednesday morning, through efforts of R. A. Condee of Chino, president State Board of Agriculture. The gubernatorial party on their visit California Junior Republican, where Gov. Young will inspect the various departments of vocational education, and will speak briefly to the boys. The party will be officially welcomed to Chino by a group of fifty leading business men, following the visit to the republic.

A short program will be given at Chino High School in which schoolchildren will participate, and the Governor is expected to make a brief address. Gov. Young has never paid a visit to Chino Valley before.

At noon the State Chief Executive will be accorded the greatest honor Chaffey district has given an individual. Gov. Young's address will be the outstanding event of the program. Special music and features are included in the program during the banquet hour. In the afternoon the Governor and his party will be taken on a tour of inspection of the orange groves and industries of the district, extending as far east as Fontana.

Redlands Adds Three Teachers

REDLANDS, Feb. 12.—A dean of men, a new professor in organ and another teacher in the physical education department are to take their places on the University of Redlands faculty soon, according to action taken by the board of trustees and announced through President Victor Le Roy Duke of the university today.

Need for a dean of men has long been felt at the university and the action just taken is in line with general progress being made at the institution. The new adviser will give all his time to consideration of the problems of university students, and will prove of distinct benefit to the university as a whole as well as individual students. As yet, no one has been selected, as the board of trustees are anxious to find the best possible man before definite appointment is made.

In addition to teaching organ, the new fine arts professor will teach the theory of music. The physical instructors to specialize in floor work and swimming.

FIRST NOMINATION PAPERS

HUNTINGTON PARK, Feb. 12.—Eric Kjellgren, who was appointed clerk of the city of Huntington Park several months ago, to fill the vacancy of H. H. Hunter, City Clerk, who passed away, is the first candidate in this city to file his nomination paper, to make the race in the coming city campaign. Mr. Kjellgren filed the paper yesterday.

HELD PENDING INQUEST

Two Detained as Material Witnesses Before Coroner Following Fatal Automobile Accident

SAN DIEGO, Feb. 12.—An inquest will be held Wednesday into the death of Mrs. Marguerite Kent, wife of R. J. Kent, 3772 Beta street, and who was killed yesterday when the coupe in which she was riding with three others grazed a tree near Otay, the impact crushing her skull.

In the car with Mrs. Kemp were C. P. Davis, 1936 Hornblend avenue, Pacific Beach; R. H. Roddy, Pueblo, Colo., and Mrs. Nellie Davies, aunt of C. P. Davis. Davis and Roddy were held as material witnesses pending the inquest. The order for their detention came from Schuyler C. Kelly, County Coroner, who investigated the death and the two men were transferred from Chula Vista to the San Diego County Jail by F. E. Cline, Chief of Police at Chula Vista.

According to Chief Cline and Coroner Kelly, the accident first became known when Roy Hill, night patrolman at Chula Vista, noticed a coupe being driven evidently under difficulties at Chula Vista. He stopped the car and found Mrs. Kent with a crushed skull but still living. He called Chief Cline who took the injured woman to the Paradise Valley Sanatorium. She was dead when he reached there.

Occupants of the car said they were forced from the road by a car coming toward them while they were returning from Tia Juana and in leaving the road their coupe brushed a tree. Mrs. Kent had her head out the window, but evidently did not see the tree.

Besides her husband Mrs. Kent leaves a 2 1-2-year-old baby.

PAPERS OF VALUE EVEN AFTER USE

Inglewood Pupils Collect Twelve Tons to Be Sold to Buy Books and Pictures

INGLEWOOD, Feb. 12.—Newspapers are still of value even after they have been read, the youngsters of the North Inglewood grammar school have found, according to Mrs. Annabelle Frye, the principal. In order to raise funds for school needs, the children engaged in a paper drive, and as a result, realized more than $120 from the sales of the paper collected. This included twelve tons of newspapers and five tons of magazines. A bust of Col. Charles A. Lindbergh is to be purchased from this fund.

The money will be spent for pictures, books for the school library, a statue for the auditorium, and for fancy costumes to be worn at the annual May Day festival.

From the tiniest kindergarten youngsters to the big boys and girls of the highest grade, all took an enthusiastic interest in the work. Small express wagons and wheelbarrows have been pressed into service and parents have vied with their children in seeing which family could save the most papers.

Four of the youngsters brought in more than 135 pounds each, these highliners being Irene Jones, Lyle Kay, both tiny first-graders; Tommy Stewart, in the third grade, and Berthothold O'Ryan, in the fourth.

The picture shows the children rejoicing when a huge truck drives up to take the collection of paper away. In the doorway may be seen Mrs. Frye, checking up on the weights.

Posed as Being Second Hickman

SANTA ANA, Feb. 12.—When Orange county deputy sheriffs arrested George Barzrel, alias George Perry, 26 years of age, yesterday, on a charge of committing four robberies at Sunset Beach earlier in the week, they found in his inside pocket a page torn from a thriller magazine on the border of which was written, "George Barzrel, the second Hickman."

Barzrel was arrested in a Galdysavenue, Los Angeles, rooming house with two companions, who were taken on the same charge. They identified themselves as Clinton Langway, 21 years old, of 704 East Slauson avenue, and Roy Frazer, 25 years old, of 716 Stanford avenue, Los Angeles. Barzrel said he lived at 1104 East Slauson avenue, Los Angeles.

They were all charged with robbing the Christianson Cafe, where they got $43; the Gleason grocery store, where they got $280; the Lupiano Cafe, where they got $110, and the Robinson garage, where they took $90.

Report Thefts to Ontario Police

REDLANDS, Feb. 12.—Three homes were entered by burglars last night and considerable jewelry and wearing apparel were stolen, according to today's reports at police headquarters.

Both families in a duplex residence, 9 and 11 Parkwood Drive, reported their homes ransacked.

L. W. Jadles told the police that the thieves had forced open a rear window and had stolen a quantity of jewelry and clothing.

The other half of the duplex, occupied by Don McKenzie, was left in a state of disorder by the burglars but nothing so far has been reported missing. The thieves gained entrance by forcing open a rear door.

Mrs. M. E. Speer of 809 East Colton avenue reported her home ransacked and two articles of jewelry stolen, while she was away last evening.

ASSESSED FINE FOR CRUELTY TO ANIMALS

CUCAMONGA, Feb. 12.—Popping away at a horse with a rifle is no way to chase the animal out of a pasture, Louis Saratini of Cucamonga was told, when he appeared before Judge Sharp in local court to answer to a charge of cruelty to animals.

Arrest of Saratini was caused by a humane officer, who charged the Cucamongan shot several times at the horse in an effort to drive the animal out of his alfalfa pasture. Some of the bullets furrowed across the horse's back, it was testified. Saratini said he had warned his neighbors that he would use his weapon on the steed if they did not keep him out of his field.

AVIATOR SUES FOR DAMAGED HANGAR

ONTARIO, Feb. 12.—Waldo D. Waterman, formerly an Ontario aviator, now of Santa Monica, has filed suit in San Bernardino county Superior Court against Ralph Vaughn, Ontario flyer, seeking to recover $12,150 damages alleged sustained when an airplane hangar at Ontario airport blew down.

The hangar, according to Waterman, belonged to him. He charges in his complaint that Vaughn first entered the property and broke open the hangar during October, 1927. The doors to the hangar were left slightly open when Vaughn took out an airplane, says Waterman, and a heavy gust of wind wrecked the building.

ADDRESS LODGEMEN ON LIVE QUESTION

MONROVIA, Feb. 12.—Roscoe A. Goodcell of San Bernardino, member of the speaker's bureau of the Southern California Automobile Club, will be guest speaker at a meeting of Monrovia Lodge, No. 308, F. & A. M., at the Masonic Temple, Thursday evening, the 23rd inst.

Mr. Goodcell, who is a brother of Rex Goodcell, former collector of internal revenue and candidate for Governor of California, will address the lodgemen on "Motorology."

The meeting will be preceded by dinner at 7 o'clock.

FUNERAL FOR IRON MASTER

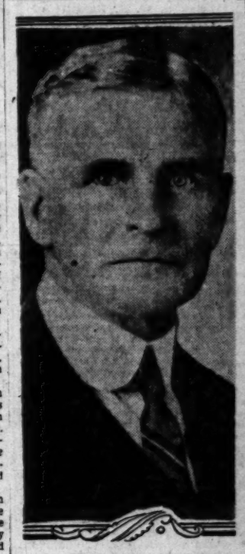

W. E. B. Partridge

REDONDO BEACH, Feb. 12.—The funeral of W. E. B. Partridge, a prominent figure in western metal-trade circles, will be held today at 3 o'clock at the Inglewood Cemetery. Mr. Portridge, who was former superintendent of the foundry and director of the Union Tool Company, died suddenly of heart failure Wednesday afternoon at his home here.

The career of Mr. Partridge is interwoven with the history of the metal-trades industry in Southern California. He was born on February 18, 1863, at Sydney Mines, Cape Breton Island, Nova Scotia. At the age of 14 he entered into an apprenticeship in the foundry which was founded by his grandfather and operated in turn by his father. His foundry, 100 years old, is still in operation today. Completing his apprenticeship in the paternal foundry Mr. Partridge entered the employ of the Truro Foundry and Machine Company of Truro, Nova Scotia.

In 1886 he moved to Los Angeles, where he became affiliated with the Baker Iron Works. In 1899 Mr. Partridge with W. Alford organized the Partridge and Alford Iron Works as a partnership. This firm was incorporated four years later as the American Engineering and Foundry Company and Mr. Partridge was its president. In 1908 this company was merged with the Union Oil Tool Company. Mr. Partridge was elected a director of the new corporation and took charge of the iron foundry. Mr. Partridge was a member of Torrance Lodge No. 447, F. and A.M.; the Los Angeles Consistory, the Al Malaikah Shrine and the El Rightem Shrine Club. As a member of the Chamber of Commerce and Rotary Club he was prominent in community work in Redondo Beach.

Two daughters and two sons survive. They are Mrs. Zell Anderson of Chicago, Mrs. Elcanor Wilson of Ventura, Donald Partridge and Gardner Partridge of Redondo Beach.

REPUBLICANS RALLY TO HOOVER CAUSE

SAN BERNARDINO, Feb. 12.—Organization of a San Bernardino county Hoover club is scheduled for Wednesday night, when Hoover supporters will answer a call for a conference at the courthouse. The call was issued today signed by Republican representatives of the various communities throughout the valley.

The call is signed by Ralphe Swing, Grant Holcomb, J. A. Guthrie, Mrs. O. C. Rogers, Mrs. R. F. Garner, Arthur J. Brown, Byron W. Allen, R. C. Harbison, A. S. Maloney of San Bernardino; Austin T. Park, Mrs. Clarence G. White, Mrs. William A. Taltavall, Paul Moore, Frank W. Nutter, J. J. Prendergast, A. E. Brock of Redlands; Isaac Jones, A. O. Dillon of Ontario; Mrs. D. G. Thomas, F. S. Hoxsfels of Colton; R. E. Hodge of Rialto, Earl W. Paul of Upland, E. L. Howell of Chino, Frank Cram of Highland, J. D. McGregor of Fontana.

COST OF BEAUTY

WASHINGTON, Feb. 12. (AP)—The women of the country spend $1,825,000,000 a year in beauty parlors, more than the United States spends on its Navy, according to the figures of the National School of Cosmeticians. It is estimated there are 100,000 operators in 40,000 shops devoted to the care of woman's beauty.

JOBS FOR GRADUATES

Big Question Before Educators of Hawaii is to Find Useful Work for Students After School Days

PASADENA, Feb. 12.—Hawaiian public schools face the problem not only of training native Hawaiians for life but of finding jobs for them after they leave school, said Will C. Crawford, superintendent of public instruction for the Territory of Hawaii, who was in Pasadena today, on his way to Boston.

The problems of occupation for the youth of the land after school years has been greater than that of educating it, Crawford said. Although about 50 per cent of those entering the schools speak only oriental languages at first, they are readily trained in the American manner and emerge with the same education as children of the United States.

The boys are chiefly the sons of plantation laborers, however, and most of them do not want to follow their parents' vocation. The school system is endeavoring to work with the plantation owners in finding occupation for the school graduates which will be in keeping with their technical training.

This program, while in a comparatively early stage, is starting very well, Crawford says, and he expects a complete "occupational adjustment" in fifteen or twenty years. Reactionaries who would withdraw modern free schooling for the natives are passing from influence, he reports.

Racial prejudices in Hawaii or its schools are virtually unknown, reports the superintendent, but this is not the case when natives come to this country, he says. As a result, most Hawaiians remain in the islands.

Crawford is the brother of E. L. Crawford, president of the University of Hawaii. He stopped here to see his sister, Mrs. J. W. Reeder, 729 South Madison avenue. Today he left for the sessions of the superintendents' division of the National Educational Association at Boston.

FAVOR R... FOR STATE

Board Pl... Santa Cr...

Attracted by B... Prehistoric R...

College Profes... in Va...

SANTA PAULA, Feb. ... State Park Associa... planning a visit to S... for some time the ... the statement made ... by a Southern Cal... The association ... pointed out, an ... to get views to be ... with a movement ... bought by the State ... State parks to be ... $6,000,000 bond issue ... ted to voters of Cal...

Norton Strout, ... Barbara Museum, ... before the Lions' Club ... told of the extensive ... tivities carried on ... the California Institute ... ogy on the Island ... covery of elephant ... of the institute ... land some time ago. ... here he showed a series ... 100 lantern slides ... lecture and picturing ... valtae of the island ... and its early associ... mainland either ... ty or from South ...

Chester Stock of the ... E. L. Furlong, ... paleontology, had a ... the island making ... of these fossils which ... covered. They were ... by Dr. Spencer B. ... ported the find to the ... entists who last week ... covery. The fossils ... the rocky cliffs and ... entists say that pre... phants whose fossils ... discovered were in the ... cut off from the ... Islands were formed ... the mainland, close ... ion that the island ... gradually, extended ... riod of time the fossils ... of elephants which ... in that section ... tion of the island ... land war complex.

In addition to the ... under examination, the ... lands have yielded ... dons and other fossil ... creatures. The ... now carrying on ... the island are of ... through excavations ... treasures in the ... ogy are likely to ... cause of the discov... Cruz Island is a ... these finds the ... of the island as a ... curing strong ... scientific institutes ...

Scientists believe ... for throwing greater ... early history of the ... restricted island ... California finds ... sent word that the ... lend substantial ... raising whatever ... sary to buy the ... would agree to build ... park system. Barbara ... scientists contend ... a single banner ... upward its final ...

STUDENTS TO P... WELL-KNOWN ...

ONTARIO, Feb. 11—... London," a comedy ... rich, has been selected ... H. Kegley, dramatic ... Chaffey High School ... lege, together with ... students, to be ... as the annual high-... Six boys and four ... assigned parts in the ... Kegley, and work has ... on the production. ... plays the part of Bill ... sing Ralph Milton, ... her as Kiran Dugan ... the cast are Milton ... Henderson, Ralph Bennett ... Durfee, Dorothy Hill, Rose ... and Leroy Minnick.

TWO SEPTUAGE... DIE AT WATSO...

WATSONVILLE, Feb. ... Septuagenarians of this ... within a few hours of ... Mortimer B. Wilson, ... age, a member of Pione... away last night. He was ... Wisconsin and had lived ... his twenty-three years ... dux, 70, a native of Ger... early today. He had lived ... ty-six years.

SECOND REFINERY F...

Blaze at Long Beach Costs California P... Company Approximately $50,000

LONG BEACH, Feb. 12.—The second refinery equipped to ... occur in the Signal Hill oil field area within two days, and ... wrecked the absorption plant of the California Petroleum ... ly before midnight last night, did damage estimated from ... ful survey, of approximately $50,000. Unlike the explosion ... ating in the Signal Gasoline Corporation's plant on Atlantic ... day morning, damage to surrounding property ... was of short duration. ...smashed.

A light reverberation, followed a minute later by a blast that rocked buildings in various parts of Long Beach, brought thousands of sightseers to Signal Hill. A torch-like flame that shot skyward was their guide and within five minutes after the second blast all roads leading to the hill were crowded with automobiles.

The cause of the explosion was not determined today but it was thought to have originated in one of the giant compressors at the plant. This huge machine was wrecked and others badly damaged by the force of the explosion, which lifted great sections of the roof of the building and carried them fifty yards to the south. The east end of the iron-covered structure was completely blown out and windows in homes and buildings located a mile from the scene were

...DAY MORNING.
...ME "FENCES" ...AY GET GATE
...pared to Prosecute ...n Goods Dealers
...tside Associations of ...Crooks Disclosed
...l Commission Says ...State Laws Futile
WIZ
Physi...
Buy fro... f Relia... Used Ca...
the Liberal G...
Our Good Will Used Car... the purchase of a used c... alue for every cent yo... ur stock is exceptionall... f heavy new car sales... hese Good Will bargain... ayment plan. Come ... t while the stock is ...
GoodWill Oakland Says
Bargains such ...
Oakland 27 Lan... Beautiful blue and black Duco ... and fully equipped. ... Hartsmann's guarantee ...
Oakland 27 Lan... Blue leather upholstery and blue... finish. Bumpers, snubbers, moto... etc. A-1 mechanically ...
Oakland 26 Lan... A luxurious automobile that has ... overhauled. 4 new tires and sp... Duco finish. Vacuum cleaned Ve... upholstery and fully equipped ...
Oakland 26 Mo... More power, smoothness, appea... cannot be found in any car at o... price of ...
Oakland 24 Cou... New tires, new Duco finish. ... Mechanically overhauled ...
Oakland 24 ... Black leather upholstery. True-... Duco finish ...
Pontiac 27 Lan... Completely reconditioned. A-1 ... locally and in appearance. Our p...
Pontiac 26 ... Smooth and economical six-cy... equaled in comfort, dependabilit... appearance for ...
Ree...
Phone WEstmore 7...
More than ...
GOOD ...

MASTER

FAVOR ISLAND FOR STATE PA

Board Planning Visit Santa Cruz

Attracted by Discovery Prehistoric Fossils

College Professors Interested in Venture

SANTA PAULA, Feb. 11.—[illegible] State Park Association [illegible] planning a visit to Santa Cruz Island for some time the coming week, the statement made here today by a Southern California official. The association members, it was pointed out, are to visit the island to get views to be used in connection with a movement to have the island bought by the State as one of the State parks to be secured by the $6,000,000 bond issue to be submitted to voters of California.

Norton Stuart, curator of the Santa Barbara Museum, in a talk before the Lions' Club of this city told of the extensive scientific activities carried on under the auspices of the California Institute of Technology on the island, including the recovery of [illegible] elephants which lived there [illegible] land some time ago. In addition he showed a series of [illegible] 100 lantern slides illustrating his lecture and pointing to the scientific value of the island as a [illegible] and its easy accessibility from the mainland either from Ventura city or from Santa Barbara.

WIZARD UNHURT BY KNIVES

Physicians Amazed at Uncanny Exhibition of Young Silesian Miner in Vienna

VIENNA, Feb. 12. (AP)—Hundreds of physicians gathered at headquarters of the Austrian Society for Psychic Research and watched in amazement as Paul Diebel, 30-year-old Silesian miner, had daggers, nails and knives wrust into his body without evincing indication of pain or producing a flow of blood.

The spectators included many women, some of whom leaned forward with opera glasses to catch a better view of the miner as he was pierced. Others fainted at the sight.

This was the first time a group of qualified scientific men had witnessed his astounding exhibition. They pronounced it genuine.

Witnesses said that Diebel thrust a dagger through his forearm so that the instrument protruded on the other side. He showed his arm around the room before he withdrew the dagger. Not once did he wince and he did not shed a drop of blood.

The miner next "by concentration of will power" caused drops of blood to trickle through the wall of his stomach, following with expulsion of blood from the knee.

His most dramatic act was to make a large cross in blood appear on his back, the blood being forced to the surface apparently by uncanny exercise of will power.

Diebel concluded his exhibition by allowing one of the spectators to shoot a large metal bolt into his chest by means of a catapult. He then calmly withdrew the missile with no show of pain and permitted physicians to examine the bloodless wound produced.

Police Forced Again to Guard English Pastor

DARWEN, LANCASHIRE (Eng.) Feb. 13. (AP)—The police again were forced today to protect Rev. E. B. Lauria from the disorderly demonstrators who have broken up the services at St. Cuthbert's Church on several successive Sundays. As on previous attempts to give a "sung eucharist," the congregation broke into loud hymn singing and ironical laugnter. The vicar mounted his pulpit to appeal for seemly conduct, but was powerless to check the demonstration and was forced to stand helplessly watching the disorder.

Finally the vicar went out to the street and called police, with whom he moved through the congregation, taking the names of disturbers. After a large part of the congregation had left the vicar announced from the chancel steps that owing to blasphemy in the church the service was suspended. This announcement only provoked fresh shouts of "we want the Church of England service."

A large force of police escorted Mr. Lauria to the vicarage.

POLAND INVITES CONVERSATIONS

Wants to Be on Neighborly Terms With Lithuania

Deplores Misunderstandings Which Have Arisen

Signed Record of Chats, If Any, Proposed

WARSAW (Poland) Feb. 12. (AP)—Publication of the second note to Lithuania, delivered yesterday to the Lithuanian Minister at Riga for transmission to Kovne, discloses that it requests a definite decision as to whether the Lithuanian government wishes to conform to the letter and spirit of the resolution adopted December 10 by the Council of the League of Nations.

It asks whether in accordance with that resolution Lithuania is prepared to start immediate negotiations looking toward the establishment of normal and neighborly relations.

The note complains of the misunderstandings which have arisen during the exchange of notes and conversations between Premiers Waldemaras and Zaleski, and the latter even suggests that future conversations between them be recorded stenographically and the record signed by both.

The difficulties between the two countries are of long standing but never as yet have approached a crisis.

LOTTERY TICKET IN COFFIN WINS PRIZE

BARCELONA, Feb. 12. (Exclusive) Just as the undertaker was closing the coffin and the weeping widow was saying a sad farewell she noticed part of a lottery ticket sticking from the pocket of her dead husband. To the woman's astonishment on examining the ticket she found that it had drawn the third prize in the Christmas lottery, entitling the holder to a large sum.

STUDENTS TO PRESE... WELL-KNOWN COM...

ONTARIO, Feb. 12.—"T... London," a comedy by Arthur ... rich, has been selected by M... H. Kegley, dramatic coach of ... Chaffey High School and Jun... lege, together with a num... students, to be presented as ... as the annual high-school play.

Six boys and four girls have assigned parts in the play by Kegley, and work has already ... on the production. Lillian ... plays the part of Elinor Bra... and Ralph Milliken plays op... her as Hiram Draper, Jr. Other ... the cast are William Ring, ... Henderson, Ralph Herbert, ... Durfee, Dorothy Hill, Roland ... and Leroy Minnich.

TWO SEPTUAGENARI... DIE AT WATSONV...

WATSONVILLE, Feb. 12. (A... Septuagenarians of this section ... within a few hours of each ... Mortimer H. Williams, 70 years ... age, a rancher of Prunedale, ... away last night. He was a na... Wisconsin and had lived in Cali... nia twenty-three years. Dr. J. ... dux, 70, a native of Arkansas, ... early today. He had lived here ... ty-six years.

D REFINERY FIRE

Beach Costs California Petrol... ny Approximately $50,000

... 12.—The second refinery explosion and fire ... oil field area within two days, and which put ... plant of the California Petroleum Corporation ... night, did damage estimated today, after a ... ately $50,000. Unlike the explosion and fire ... soline Corporation's plant on Atlantic avenue ... to surrounding property was slight and ... followed a ... that rocked ... arts of Long ... ds of sight- ... A torch-like ... d was their ... minutes after ... ds leading to ... with auto- ... sion was not ... was thought ... of the giant ... This huge ... others bad- ... of the ex- ... reat sections ... ing and car- ... the south. ... iron-covered ... y blown out ... nd buildings ... e scene were

... Bernardino ... is scheduled ... when Hoover ... a call for a ... urthouse. The ... signed by Re- ... s of the va- ... oughout the ... Ralphe Swing, ... Guthrie, Mrs. ... F. Garner, ... W. Allen, R. ... ioney of San ... Park, Mrs. ... William A. ... rank W. Nut- ... A. E. Brock ... A. O. Dillon ... Thomas, F. S. ... E. Hodge of ... f Upland, E. ... ank Cram of ... gor of Fon- ...

... 12. (AP)—The ... spend $1,825,- ... auty parlors, ... States spends ... to the figures ... of Cosmeti- ... there are ... 00 shops de- ... of woman's ...

... Feb. 12.—The ... Partridge, a ... estern metal- ... held today at ... ood Cemetery. ... former super- ... try and direc- ... Company, died ... re Wednesday ... here. ... artridge is in- ... istory of the ... in Southern ... n on February ... Mines, Cape ... cotia. At the ... to an appren- ... ry which was ... ather and op- ... father. His ... is still in op- ... ng his appren- ... l foundry Mr. ... employ of the ... Machine Com- ... cotia. ... to Los An- ... me affiliated ... Iron Works. ... rtridge with ... the Partridge ... as a partner- ... incorporated ... American En- ... Company and ... president. In ... merged with ... Company. Mr. ... a director of ... d took charge ... Mr. Partridge ... orrance Lodge ... the Los Ange- ... Al Malaikah ... ghtem Shrine ... the Chamber ... tary Club he ... nnunity work ... wo sons sur- ... Zell Anderson ... hor Wilson of ... ge and Gard- ... ndo Beach.

... RALLY ... R CAUSE

... Feb. 12.—Or- ... Bernardino ... is scheduled ... when Hoover ... a call for a ... urthouse. The ... signed by Re- ... s of the va- ... oughout the ...

Buy from Our Fine Stock of Reliable Good Will Used Cars

the Liberal G. M. A. C. Plan

Our Good Will Used Car policy protects you in the purchase of a used car and assures you full value for every cent you pay. And right now our stock is exceptionally attractive as a result of heavy new car sales. You can buy any of these Good Will bargains on the GMAC time payment plan. Come and select the car you want while the stock is at its best!

WINNING AND HOLDING GOOD WILL

Good Will Oakland Says

"There's no guess-work connected with buying a Good Will Used Car. Our reputation here in town will tell you that."

Bargains such as listed below invite your consideration

Oakland 27 Landau Sedan — Beautiful blue and black Duco finish. Four-wheel brakes and fully equipped. Guarantee $975.00

Oakland 27 Landau Coupe — Blue leather upholstery and blue and black original Duco finish. Bumpers, snubbers, motometer, etc. All mechanically $895.00

Oakland 26 Landau Sedan — A luxurious automobile that has been reconditioned and overhauled. 4 new tires and spare. New black and tan Duco finish. Vacuum cleaned Velour upholstery and fully equipped $750.00

Oakland 26 Model Coach — Style, power, smoothness, appearance and dependability cannot be found in any car at our price of $665.00

Oakland 24 Coupe (4-pass.) — Four tires, new Duco finish. Mechanically overhauled $485.00

Oakland 24 Coupe — Black leather upholstery. True-blue Duco finish $425.00

Pontiac 27 Landau Sedan — Completely reconditioned. A-1 mechanically and in appearance. Our price .. $685.00

Pontiac 26 Coach — Beautiful and economical six-cylinder transportation unsurpassed in comfort, dependability and appearance for $545.00

Buick 24 Victoria Coupe — Why buy a cheap new car when you can buy one like this for $565.00

Dodge 26 Model Sport Roadster — Light blue Duco finish. Snappy service and appearance $565.00

Moon 24 Sedan — Good condition thruout. Plenty of extra equipment. Our price $495.00

Hudson 25 Narrow Post Hudson Coach — Quiet, speedy and comfortable. Don't fail to see this one $465.00

Dodge 26 Model Coupe — Has had excellent care and will give you dependable service $495.00

Stude. 24 Big 6 Sedan — Make the whole family happy with this wonderful 7-passenger, closed car. You can't beat it for $445.00

A 1924 Chev. Coupe or 4-door Sedan — That you will get more pleasure out of than any investment you can make for . $145.00

Ford Coupe $65.00

Reeve Gartzmann, Inc

"Good Will Used Car Dept."

Phone WEstmore 7086

1201 So Figueroa St.

More than 100 used cars in a variety of standard makes and models.

GOOD WILL USED CARS

NOW! 2 PANTS SUITS EXCLUSIVELY!

454 SO. BDWY

221 W. 5TH ST

BOYD'S 2-PANTS SUITS

$30 $25 $35

Look out Los Angeles!... Here's dynamite and the fuse is lighted! Boyd's is ready!.... With three great groups of *two-pants suits* at **$25-$30-$35**.. Boyd's now becomes the largest exclusive two-pants suit house west of Chicago . . . And they're here! Styles and fabrics for Spring that are "way out front" in every detail! A selection appalling, overwhelming in its completeness, its variety . . . And every suit with *two pairs of pants* . . . $40-$45-$50 values at Boyd's three stable prices **$25-$30-$35** . . . A triumph for Boyd's! . . . A defiant challenge waved in the face of absurdly high clothing prices . . . And all for you, men of Los Angeles.

BOYD'S

Entire Second Floor Chester Williams Building

FIFTH and BROADWAY

Real Estate Exchanges

Sometimes it is more advantageous to exchange real estate than to sell it. A wide variety of real estate for exchange appears daily in

TIMES WANT ADS

Take It From The Marines—This Nicaragua Campaign Is No Pink

War Is Everything that Sherman Said About It, and Then Some, Uncle Sam's marines campaigning in Nicaragua will tell the world. Climatic conditions, coupled with rugged topography of the country in which the rebel Sandino is operating, make life anything but pleasant for "leathernecks." Photo shows wounded marine being transferred from ox-cart to airplane. (A. P. photo.)

Transportation is a Serious Problem to the marines in Nicaragua. Highways are for the most part mere trails through the jungle and the ox-cart is the only practical means of transporting supplies in much of the district. Here are marines convoying an ox-cart supply train. (A. P. photo.)

The Capture of Quilali, Sandino's Former Mountain Stronghold, was [illegible] by the marines at a cost of five killed and many wounded. Without the planes, the capture of Quilali would have exacted a heavier toll. shows rebels captured by the marines at Quilali, apathetically arming by the victorious forces. (P. & A. photo.)

A Feature of Baseball Which Has No Appeal—for Mr. George Herman Ruth, sticksmith de luxe, is the spring grind of working off the superfluous flesh acquired during winter. Here's Babe undergoing a strenuous massage in a New York gym to reduce his stomach. (P. & A. photo.)

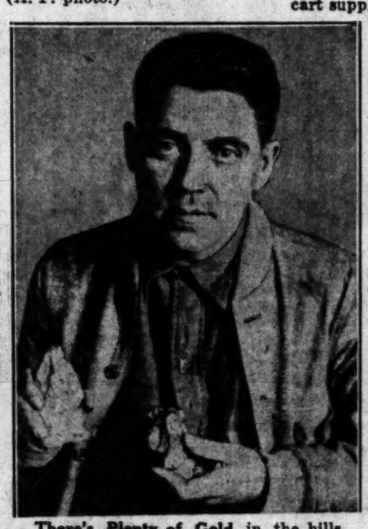

There's Plenty of Gold in the hills of California yet, as this photo showing Art Seymour with two nuggets taken in Trinity River district, attests. The combined value of the two nuggets is $1000. (P. & A. photo.)

Flapper Flapjack Flipper recently picked by Florenz Ziegfeld from the window of a New York chophouse to grace his pulchritudinous chorus, is presented above. She is Paula Pierce, a college girl from Montreal. (P. & A. photo.)

Trio of Suggestions for the Spring Chapeau from American Designers and silver creation with gold metal cloth crown, trimmed with [illegible] metal cloth, and faced on the underbrim with the latter material; [illegible] hat of solid embroidery of corduroy, and tinsel comb; right, Bongalow [illegible] ver underfacing with two decorative pins. (Herbert photo.)

Remarkable Resemblance to Illustrious Father is seen in 4-month-old Romano Mussolini, son of the Premier of Italy. These photos of the infant are the first ever released for publication. Newest addition to family of "Il Duce" is a lusty youngster. (P. & A. photo.)

In Fifteen Minutes Supreme Court of New York decided that Mrs. Doris Kresge was entitled to divorce from Sebastian Kresge, millionaire chain store head. (P. & A. photo.)

Widespread Protest was made against the marriage of Beatrice Fuller, 19, to a mulatto youth at Rockville, Ct. The girl is of good family. (P. & A. photo.)

"The Smith, a Mighty Man Is He, With Large and Sinewy Hands"—This description of Longfellow's accurately described the blacksmith of a decade ago, before woman invaded the most sacred of male precincts. Meet Miss Florence Schell of Chicago. She's a smith and a good one, and she's making a very good living at her forge in the Windy City. (P. & A. photo.)

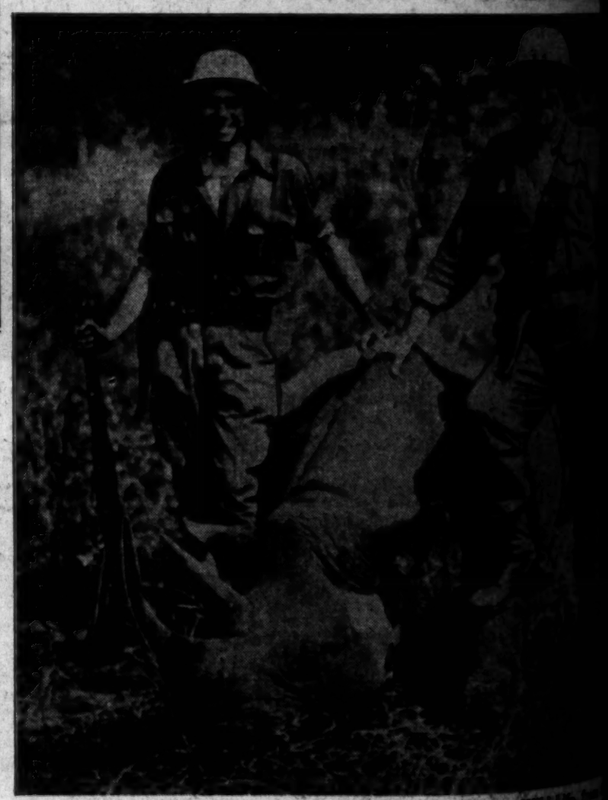

Hundreds of Specimens of Practically Every Kind of African Wild Life, from birds to giant bull elephants, were "bagged" by George F. Getz, [illegible] cago coal dealer, sportsman and amateur zoologist, and his son, George [illegible] have just returned from an expedition to the Dark Continent. Photo shows [illegible] and son with one of slain rhinoceroses. (P. & A. photo.)

OUR HISTORY IN PICTURES 950 Period of Naval Decay—1870-1885. by J. CARROLL MANSFIELD

AFTER THE CLOSE OF THE CIVIL WAR, THE GREAT NAVY WHICH HAD UPHELD THE HONOR OF THE UNITED STATES AT SEA WAS ALLOWED TO FALL INTO A HUMILIATING STATE OF DECAY. WITH THE COMING OF PEACE, THE GOVERNMENT BECAME ABSORBED IN NEW PROBLEMS AND INTERESTS, AND THE NAVY WAS NEGLECTED.

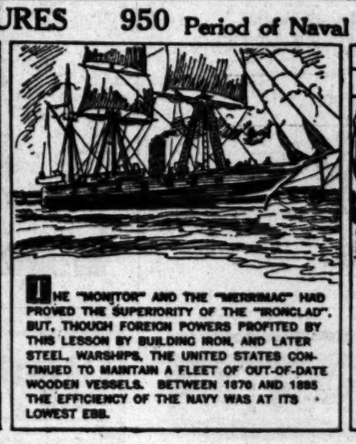

THE "MONITOR" AND THE "MERRIMAC" HAD PROVED THE SUPERIORITY OF THE "IRONCLAD", BUT, THOUGH FOREIGN POWERS PROFITED BY THIS LESSON BY BUILDING IRON, AND LATER STEEL, WARSHIPS, THE UNITED STATES CONTINUED TO MAINTAIN A FLEET OF OUT-OF-DATE WOODEN VESSELS. BETWEEN 1870 AND 1885 THE EFFICIENCY OF THE NAVY WAS AT ITS LOWEST EBB.

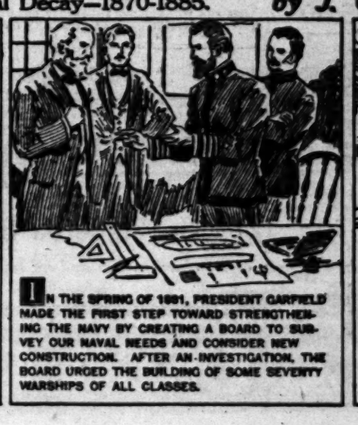

IN THE SPRING OF 1881, PRESIDENT GARFIELD MADE THE FIRST STEP TOWARD STRENGTHENING THE NAVY BY CREATING A BOARD TO SURVEY OUR NAVAL NEEDS AND CONSIDER NEW CONSTRUCTION. AFTER AN INVESTIGATION, THE BOARD URGED THE BUILDING OF SOME SEVENTY WARSHIPS OF ALL CLASSES.

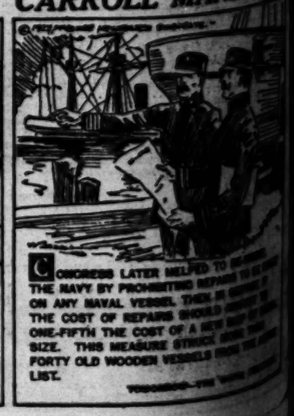

CONGRESS LATER HELPED TO RE-[illegible] THE NAVY BY PROHIBITING REPAIRS TO [illegible] ON ANY NAVAL VESSEL THEN IN SERVICE IF THE COST OF REPAIRS SHOULD EXCEED ONE-FIFTH THE COST OF A NEW SHIP OF THE SAME SIZE. THIS MEASURE STRUCK FROM THE LIST FORTY OLD WOODEN VESSELS [illegible]

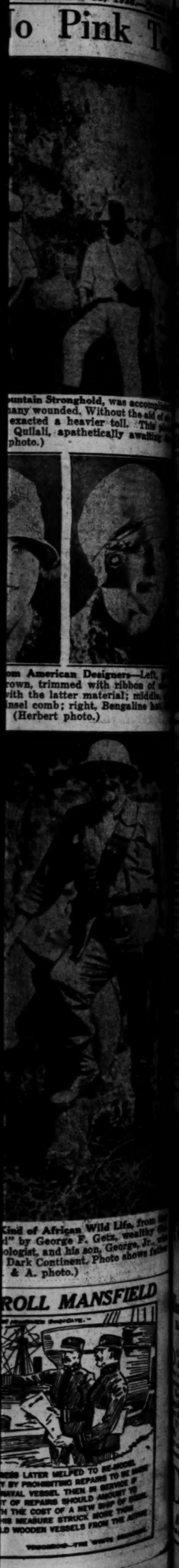

Your Back Given Out?
Backache May Be Due to Various Causes
But Often Warns of Sluggish Kidneys
When every day find you lame, stiff and achy? Do you feel
dizzy and drowsy—suffer nagging backache, headache and
rheumatic pains? Are the kidney secretions scanty, too frequent, or
burning passage?
Then, these are often signs of improper kidney action.
Your kidneys allow acid poisons to remain in the blood and
irritate the entire system.
If your kidneys are acting sluggishly, assist them with *Doan's*
Pills, a stimulant diuretic, increase the secretion of the kid-
neys and aid in the elimination of waste impurities. *Doan's* are
used the country over. *Ask your neighbor!*
Doan's Pills
A Stimulant Diuretic to the Kidneys
Foster-Milburn Co., Mfg. Chemists, Buffalo, N. Y.

CRIME MOSTLY MOTOR THEFTS

Arizona Grand Jury Indicts Many Offenders

Youths Finance Trip Home by Stealing Cars

Road Commission Contracts for Equipment

PHOENIX, Feb. 12. (Exclusive)—Twenty-four of thirty-four indictments found by the Federal grand jury were for automobile theft, mainly from California points, including Los Angeles, Long Beach, Brawley, Yreka and San Francisco. Alvin Hodges and Jim Camp, minors, who had been in school near San Francisco and wanted to return to their homes in Oklahoma, having no funds for rail fares stole a car. Expenses along the highway were defrayed by the sale of overcoats, blankets and accessories taken from standing cars, while gasoline was secured from car tanks.

EQUIPMENT CONTRACTED

PHOENIX, Feb. 12. (Exclusive)—Contracts have been made by the Arizona Highway Commission with four Arizona firms for furnishing $100,000 worth of equipment, including twenty-six motorized road graders, ten crawler tractors and a number of smaller tractors and conveyors, scarifiers and plows.

AIRPORT FOR HOTEL

CHANDLER (Ariz.) Feb. 12. (Exclusive)—The San Marcos Hotel, owned by Dr. A. J. Chandler, will establish its own airport in connection with Scenic Airways, Inc., for the convenience of guests who may come in their own planes or by one of the air lines.

DESERTED HUSBAND DIES

PHOENIX, Feb. 12. (Exclusive)—Charles J. Miller, 39 years of age, pinned the last of his money, $8 in currency, to the dress of his 8-year-old daughter, kissed her, and then, in her presence, drank a cup of deadly poison. Miller's wife had left him a few days before, following a quarrel over his drinking habits. She was found with friends in the city and fainted when told of the death. According to the child, her father's decision to end his life was made suddenly as he was preparing breakfast for the two.

WIFE'S SCHEME CHECKED

PHOENIX, Feb. 12. (Exclusive)—Wives cannot cash compensation checks from the Arizona Industrial Commission and such checks may not be levied upon. This ruling has been made in a case in which a Pinal county wife received mail from the commission addressed to her husband and held the checks while she sued for divorce.

Jail Graduates Form Fraternity

BERLIN, Feb. 12. (AP)—Germany, the land of the countless "vereine" and societies has added another to its list.

The latest organization that has come into existence is the "Society of Former Inmates of the Penitentiary of Celle," in the Province of Hanover. Its members wear a special badge so that they may recognize each other in case they did not have a chance to become acquainted in Celle.

The chairman of this society, who has given himself the old and respected name of "Ben Akiba," did not hold his position long. About a fortnight after he had taken over the presidency he was grabbed by the secret service of Dortmund, in the act of opening a safe without keys.

DROWNS TRYING TO FRIGHTEN HIS BRIDE

PARIS, Feb. 12. (Exclusive)—The dramatic suicide of Arthur Lenoir a few minutes after he came north from the little church of Dompierre-sur-Authie with his bride on his arm is explained by the police.

After the ceremony Lenoir told his bride he preferred she was a blond and suggested that she bleach her hair. When the girl refused the couple quarreled in the square before the church. Lenoir ran to the river bank and plunged in.

Police believe that he meant only to frighten his wife but he sank. His body was recovered a short while later.

News of the MIDDLE WEST

DETROIT

DETROIT, Feb. 12. (Exclusive)—Mr. and Mrs. Edward Atkins of the Whittier, have gone to Pasadena, Cal., for the winter.

Basil W. Barker, aged 42, former cashier of the First National Bank of Allegan, pleaded guilty when arraigned in Federal Court at Grand Rapids on an indictment charging him with misapplication of $21,000 of the bank's funds. He will be sentenced in March.

By the will of Miss Gertrude Kull of Monroe, the First Presbyterian Church of that city will receive $6000. Miss Kull, who died last week, left an estate of about $30,000. Several friends are left $1000 each.

Mrs. Huldah Christian, aged 60, wife of D. M. Christian, Owosso department store owner, died at her home there after an illness of more than a year. She had resided in Owosso for more than forty years, and helped her husband build his business from a small dry goods concern to one of the biggest retail establishments in Central Michigan. Until her health failed, she was active in church, social and music circles.

MINNEAPOLIS

MINNEAPOLIS, Feb. 12. (Exclusive)—One of the old residents of Minnesota, Mrs. Nancy C. Seeley, aged 98, died at her farm home near Farmington. Mrs. Seeley was born in Carlisle, N. Y., February 24, 1829. In 1868 she settled near Farmington with her husband and resided there every since. She is survived by a sister, three daughters, a son, thirteen grandchildren, twenty-two great-grandchildren, and six great-great-grandchildren.

Mr. and Mrs. Stanley Lyman, 1936 James avenue South, have departed for California. They will tour the west coast, and will return here in March.

A farm woman can utilize her spare time to good advantage by handling poultry for the market, it was shown by Mrs. Charles Halliday of Houston county, according to L. A. Churchill, county agent at Houston. Mrs. Halliday last year made a profit of $193.77 on a flock of White Plymouth Rocks. She attributed her success to careful attention in feeding.

AKRON

AKRON, Feb. 12. (Exclusive)—Another rubber factory to be located in this district, and involving members of the Seiberling family, was incorporated in Columbus. The new concern was incorporated as the K. & S. Rubber Company, by Attorneys Francis Seiberling, Robert Guinther and E. W. Slabaugh, all of Akron. A capital of 5000 shares of preferred stock with a par value of $100, and 50,000 shares of no par stock, was given. The company will be located in Barberton and will manufacture drug sundries.

Mr. and Mrs. C. M. Walsh, "High Elms," Cuyahoga Falls, have left for Los Angeles. They will visit the Grand Canyon before returning to Akron.

LOUISVILLE

LOUISVILLE, Feb. 12. (Exclusive) Mrs. Edith M. Cox, aged 80, widow of Richard M. Cox and mother of Leonard G. Cox, a merchant, died at the home of her son in Lexington of infirmities following a long illness. Mrs. Cox was born in Lexington, the daughter of Isaac Cook and Elvira Carty Cook, and was one of the last of older families of Lexington prominent in the early development of that city.

MILWAUKEE

MILWAUKEE, Feb. 12. (Exclusive) Chief of Police Jacob Laubenheimer today announced a change in the control of the morals squad and the addition of several detectives for the purpose of cleaning up all gambling and vice joints in the city. The action was brought about through the robbery of the Wisconsin Athletic Club.

Penalties totaling nearly $11,000 have been assessed against Manitowoc men who already have been published for "wet" activities by paying fines and serving terms in the House of Correction at Milwaukee.

ST. LOUIS

ST. LOUIS, Feb. 12. (Exclusive)—Dr. Paul Y. Tupper, a prominent physician here for forty-eight years, is dead at the age of 70.

There will be no more Sunday funerals in St. Louis except for negroes. An agreement to that effect was reached between the Mound City Undertakers' Association and the Chauffeurs' Local Union, No. 408. Negro undertakers were not included as they are not members of the association and employ nonunion drivers.

KANSAS CITY

KANSAS CITY, Feb. 12. (Exclusive) The National Liberty League, an organization that favors repeal of the Eighteenth Amendment, announces it will organize Missouri by counties, and will support Gov. Alfred Smith of New York, or Senator James A. Reed, of Missouri if either is nominated. Don E. De Bow is spokesman for the league.

Charles Elmore Cropley, clerk of the Supreme Court of the United States, and Miss Roma Virginia Wornall, Kansas City society girl, were married here. The wedding was at the Central Presbyterian Church, which was built as a memorial church by the bride's family, pioneers of Missouri.

At Springfield, Mo., Mrs. Maggie Hilton, aged 62, became a bride for the seventh time when she married James W. Armstrong, 70.

INDIANAPOLIS

INDIANAPOLIS, Feb. 12. (Exclusive)—Miss Julia Brink left Sunday for Pasadena to visit Mrs. Hervey Perrin.

Plans to take over the Clark Blakeslee Osteopathic Hospital, 1116 North Delaware street, were announced yesterday by officers of the newly formed Indianapolis Osteopathic Hospital Association. Eventually the association hopes to build an entirely new hospital of much larger capacity, to be devoted exclusively to osteopathic treatment.

The Shelby County Historical Society will have a marker erected at the grave of James Van Benthusen in the Patterson Cemetery, Jackson township, and will hold exercises there when the marker is unveiled in the spring. VanBenthusen was one of two delegates from Shelby county who attended the Indiana constitutional convention in 1851, and who signed the State Constitution.

DES MOINES

DES MOINES, Feb. 12. (Exclusive) Isadore Luechesi, former Des Moines banker, has been released from the State prison at Fort Madison. He had served five years of an indeterminate sentence in the prison library and later in the chair factory and was known as a model prisoner.

Inheritance tax collected for the month of January amounted to $100,665.46, compared with $82,598.45 in the same month a year ago.

Selling rain water is the latest method employed by the Women's Relief Corps at Hartley to raise funds. Cisterns and wells in this city have gone dry and the women have an extra supply in large cisterns at the Legion Hall. The charges are $3 a tank, and many orders are filled daily.

OMAHA

OMAHA, Feb. 12. (Exclusive)—Miss Faye Horton, former Omahan, who has recently made her home in Kansas City, spent last week with Miss Gladys Foy. Miss Horton is en route to Los Angeles, where she will reside in the future.

Alexandria schools were closed and a ban put on all social and public gatherings for an indefinite period until the present epidemic of scarlet fever subsides. The epidemic here is in a light form, resembling scarlatina.

VOLUMINOUS POST CARD

PENDLETON (Or.) Feb. 12. (AP)—Writing 2728 complete sentences on a postal card in twenty-four hours won for Mrs. J. A. Yeager a piano as prize in a national contest. The card, containing 19,096 words or 109,120 letters, was written with a hard pencil without the use of a magnifying glass.

BISHOP PLANS CATHEDRAL DAY

Plea Made in Deference to Father of Country

WASHINGTON, Feb. 12. (AP) — In deference to George Washington, whose plan of America's "Federal City" included a church for national thanksgiving and prayer, the Rt. Rev. James E. Freeman, Episcopal bishop of Washington, has invited clergymen throughout the land to observe the Sunday nearest the first President's birthday anniversary—the 19th inst.—as "Washington Cathedral Sunday."

High on Mount St. Alban the stately edifice is taking form, more than a century after Washington and Maj. L'Enfant mapped out the national capital.

Another of the nation's war-time leaders, Gen. John J. Pershing, is identified with the universal church. He is chairman of a nation-wide campaign to raise $6,800,000 immediately and $30,000,000 ultimately, for the completion and adequate endowment of the cathedral and associated institutions.

COL. C. C. HEARN PASSES

ATLANTA, Feb. 12. (AP)—Col. Clint C. Hearn, United States Army, retired, is dead at his home here. During the World War Col. Hearn served with the American Expeditionary Forces in France as a brigadier-general.

NURSE'S DREAM COMES TRUE

Doctor Injured in Auto Accident Few Hours After Sleep Vision

REDDING (Cal.) Feb. 12. (AP) Seven hours after May Dockery, a nurse for Dr. C. A. Miller of this city, told him that in a dream last night she saw him thrown from an automobile, and automobile tourists bringing him home, the physician lost control of his machine and it rolled over three times.

Dr. Mueller suffered a wrenched neck and serious cuts and bruises. The nurse warned him not to take the trip, but he said he did not believe in dreams.

COMMANDMENTS LOSE NUMBERS

BISMARCK (N. D.) Feb. 12. (AP)—A State law requires schoolroom display of the Ten Commandments, but controversy developed between factions championing various versions of the Bible over numbering the Commandments. To settle the issue the State Superintendent of Public Instruction ordered the Commandments published without numbers.

COTTON MEN TO HONOR INVENTOR

National Body Plans Tribute at Providence Meet

PROVIDENCE (R. I.) Feb. 12. (AP)—The memory of John Thorp, an almost forgotten pioneer of American industry, will be honored when the National Association of Cotton Manufacturers meet here April 25 and 26.

A hundred million cotton spindles in textile mills throughout the world are monuments to Thorp's inventive genius. By some circumstance his name is practically unknown to the public even in Rhode Island where he passed most of his life. Thorp's great contribution to the cotton textile industry was the "ring spindle."

The "Old Slater Mill" in Pawtucket, birthplace of the American cotton industry, now a museum, will be the setting for the exercises. Manufacturers will pay tribute there to Thorp and his hook and ring patent, granted a century ago. That invention, registered in 1828, spelled salvation to America's struggling cotton manufacturers in the early days and revolutionized the spinning methods of the world.

BIGGEST COIL SPRING

BRISTOL (Ct.) Feb. 12. (AP)—A coil spring 400 feet long, which required one mile of straight wire to fabricate, was turned out in a local factory.

FINE FOR CHILDREN

Give them a good start in life, with happy smiles and healthy little bodies. Children need a mild corrective occasionally to regulate stomach and bowels. Dr. Edwards' Olive Tablets are a safe vegetable compound mixed with olive oil. They tone up and regulate the eliminative tract. Not a nasty cathartic or a habit-forming medicine, but a safe, pleasant remedy for constipation, sour stomach, torpid liver, bad breath, and similar disorders. Dr. Edwards, a widely known family physician of Ohio, prescribed these tablets for many years in his own practice. Children from six years up are greatly helped by them and like to take them. Recognized by their olive color, Dr. Edwards' Olive Tablets overcome those irritable spells that many children are subject to, keep their bodies in active healthy condition, skin clear and eyes bright with the light of perfect health. 15c, 30c and 60c sizes.—[Advertisement.

AVOID PAIN
STOP LUMBAGO
FAMOUS FOR OVER 60 YEARS
QUICK RELIEF FROM
Gout, Rheumatism
Neuralgia, Sciatica, Pains in the head, face and limbs.
Hundreds of testimonials. All druggists.
Agents: E. FOUGERA & CO., Inc., New York
EADE'S PILLS

Sweeping To New Triumph

World's Most Famous Six Tops Its Greatest Value in Fineness, Smartness, Performance

Reflects Tomorrow's Vogue

Wherever shown, the New Hudson Super-Six has been accorded a public ovation of greater success to the world's most famous "Six."

With the Super-Six principle and its companion invention combining the fullest attainment of motor smoothness and high-compression efficiency—

—with reliability that is all motordom's comparison standard—

—and with riding and handling ease that are not surpassed if equalled anywhere, Hudson's new models bid for an equally high place in beauty, fineness and body quality.

Here is quality that you can see in every detail of the most finished Hudson ever built. Come and examine the New Super-Sixes. They will give you an entirely new view of motor car values.

NEW HUDSON PRICES

118-inch chassis
Coupe (Rumble Seat $30 extra) $1265
Sedan $1325 - Coach 1250

127-inch chassis
Standard Sedan . . . $1450
Custom Landau Sedan . 1650
Custom Victoria . . . 1650
Custom 7-Pass. Sedan . 1950

All prices f.o.b. Detroit, plus war excise tax

Buyers can pay for cars out of income at lowest available charges for interest, handling and insurance.

The NEW HUDSON Super-Six

WALTER M. MURPHY MOTORS COMPANY
HUDSON-ESSEX Distributors for Southern California
932 So. Hope St. TRinity-5611

LOS ANGELES CITY DEALERS

DOMENICH BASSO.....1201 North Broadway
BELVEDERE MOTORS.....3547 East 1st St.
BLODGETT MOTORS CO....2512 So. Central Ave.
BOOGAR & GILLINGHAM...524 West Pico St.
H. L. CROCKETT.....989 So. Western Ave.
HOLLEY MOTOR SALES CO.4750 South Broadway
ISGRIG MOTOR SALES....4174 Whittier Blvd.
JOHN W. LANE.....7720 S. Vermont Ave.
JERRY LYNCH.....1310 South Main St.
MARKET AUTO SALES CO..1020 Crocker St.
CHAS. T. MARSALISI.....1209 East 7th St.
MESA MOTORS.....5355 Angeles Mesa Dr.
F. B. MILLER.....1045 So. Figueroa St.
HERBERT R. MILLER.....3232 W. Washington St.
FRED H. SCHREINER.....3968 So. Vermont Ave.

LOS ANGELES COUNTY DEALERS

ALHAMBRA, C. J. Shannon & Son.....1543 West Main St.
BEVERLY HILLS, Frank C. Bellman.....445 Roxbury Drive
BURBANK, A. S. Nicholson.....401 W. San Fernando Blvd.
COMPTON, Barr Motor Sales.....105 West Main St.
COVINA, Covina Motors.....510 North Citrus Ave.
CULVER CITY, C. Earl Bolin.....6170 Washington Blvd.
DOWNEY, Downey Motor Co.....North Crawford St.
EAGLE ROCK, S. O. Woolverton.....2104 Colorado Blvd.
EAST SAN GABRIEL, Berlew's Autom. Serv..811 East Broadway
EL MONTE, Jones-Cawood Motor Co.....500 West Main Street
GLENDALE, Kelley Motor Co.....919 South Brand Blvd.
GLENDORA, H. F. Hill.....234 West Foothill Blvd.
HIGHLAND PARK, Glenn B. Austin Motor Co. 6015 Pasadena Ave.
HOLLYWOOD, Walter M. Murphy Motors Co..6250 Hollywood Blvd.
NORTH HOLLYWOOD, Dunklin & Kratzer....5406 Lankershim Blvd.
HUNTINGTON PARK, Pacific Motors.....301 West Slauson Ave.
INGLEWOOD, Gilbert Auto Co.....628 South Market St.
LANCASTER, Ice Garage.....Antelope Ave.
LaVERNE, Morrison Garage.....125 West Third St.
LONG BEACH, Carl Bruns Motors.....1116 American Ave.
Long Beach Motor Sales Co...333 Locust Ave.
MONROVIA, Monrovia Motor Sales.....317 South Myrtle Ave.
MONTEBELLO, Montebello Motors.....309 Whittier Blvd.
MONTEREY PARK, Howe & Wheeler.....823 West Garvey Ave.
PASADENA, Walter M. Murphy Motors Co....267 West Colorado St.
SOUTH PASADENA, Hopp Motor Company.... 1142 Mission St.
REDONDO BEACH, Zeller-Stiles Motors.....111 South Catalina Ave.
SAN FERNANDO, Ray-Brooks.....300 South Maclay Ave.
SAN PEDRO, Wright Bros.....19th and Pacific
SANTA MONICA, Vedro W. Wood, Inc.....1223 Santa Monica Blvd.
VAN NUYS, Ray Brooks.....Dulane & Van Nuys Blvd.
VENICE, Venice Motors, Inc.....1103 Washington Blvd.
WHITTIER, Bert Leslie.....823 South Broadway Ave.

CHEERFUL CHAFF

BY TIMES READERS

NOTICE TO CONTRIBUTORS

This feature, including Cheerful Chaff Sim, is to be discontinued after Saturday, February 18. Its place on The Times comic page will be taken by C. D. Batchelor's famous "Obee Overs," presenting cross-sections of everyday life as they appear to the folks next door. These will be supplemented by "Chuckles From Life." Lee Shippey's popular "Joshua Little" will from time to time continue his homely philosophies. The new features will start February 20.

Watchman, seeing a little boy peeking through the fence of a lumber yard: Go away kid, there's nothing here to see.

Boy: No, but there's a lot to saw.

Mary A. Gross, 4195 Third avenue.

The most absent-minded man in the world is the fellow who set his suitcase on the curb, and a moment later boarded the street car with the garbage can.

J. R. Hamilton, 412 East Brett street, Inglewood, Cal.

She: Do you remember before we were married—?

He: Why—It's among my happiest recollections!

Mrs. Josephine Tidwell, Hollister, Cal.

Virginia's daddy seldom goes to church, but starts the dinner.

Virginia looking around at the men at church remarked: "Who do you 'spose peels all these folks' potatoes?

Mrs. Paul Zschelle, Coachella, Cal.

A little bird sat on a tree,
And hopped from limb to limb,
And kept his beady eye on me
The whi'e I looked at him.
I stood and watched him much amused
Until the thought occurred,
That it was very possible that
I amused the bird.

Donald Gibson, 801 North Broadway, Santa Maria, Cal.

Tourist to traffic officer: You must find those woolen suits very hot!

"Yes, but it is a uniform heat."

William Clark, 2144 Manning avenue, Westwood Hills, Cal.

Old gentleman to small boy with a bad cold: Say, son, you need a handkerchief.

"Gee, what I need is one of those automatic nose wipers."

Mrs. Arlo Campbell, R. R. 4, Box 359, Anaheim, Cal.

"Every man has his price."

"Yes, and there are a lot of bargain sales."

Samuel Klein, 5513 South Central avenue.

Daughter: How much money may I have for my trousseau?

Dad: Goodness, child! I didn't know you were engaged to marry.

Daughter: For heaven's sake, dad, why don't you read the papers!

Billie Whitmer, Colton, Cal.

"You never told me you had a new car."

"Gee, wonder if I missed anyone else."

Mrs. E. Wackerle, 345 East Ninth street, Long Beach, Cal.

THE GUMPS

Somebody's Father

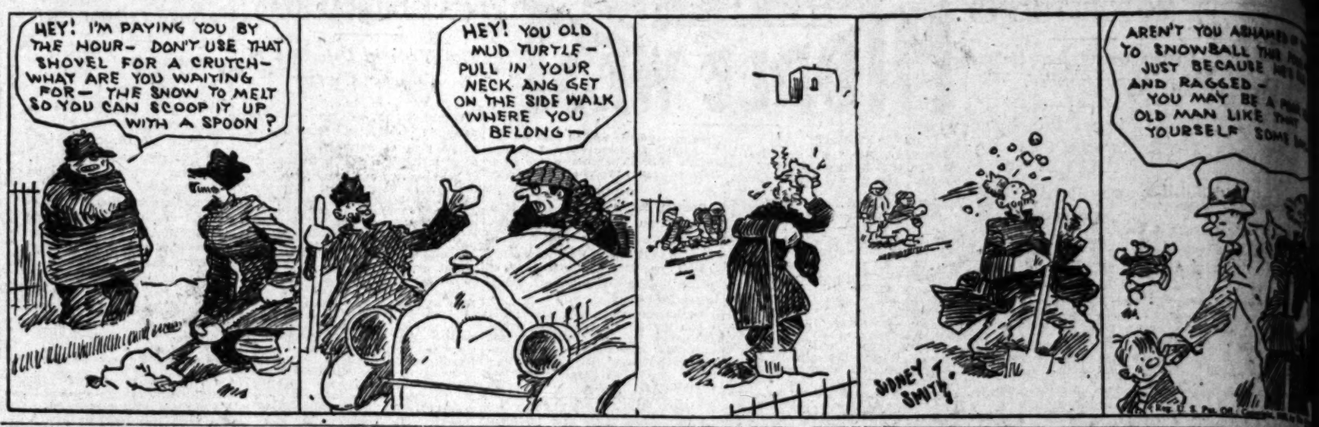

GASOLINE ALLEY

The Secret of Walt's Success

When the Family Tries to be Funny

By Gluyas Williams

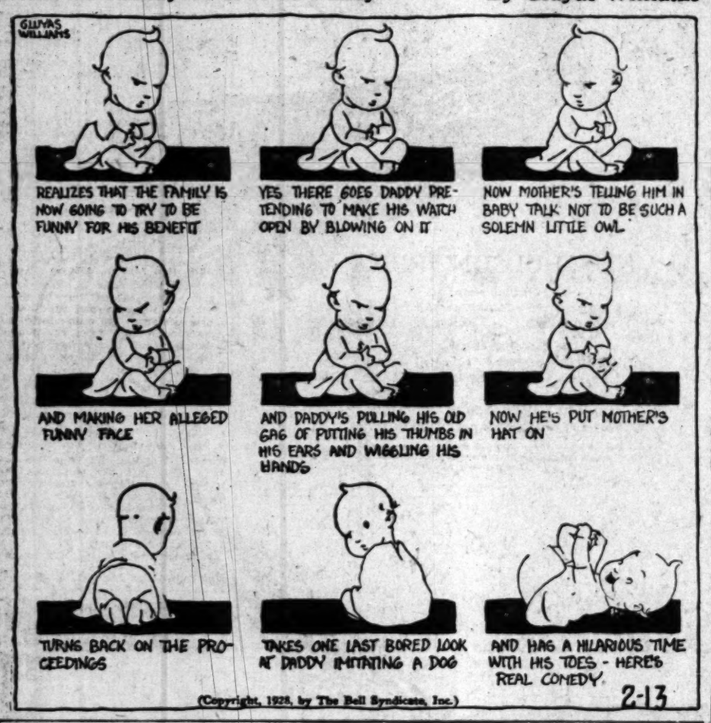

ELLA CINDERS

The Big Offer

By Bill Conselman and Charles

WINNIE WINKLE, THE BREADWINNER

Business Going On as Usual During Altercations

By

REG'LAR FELLERS

Lincoln Had the Breaks

By Gene Byrnes

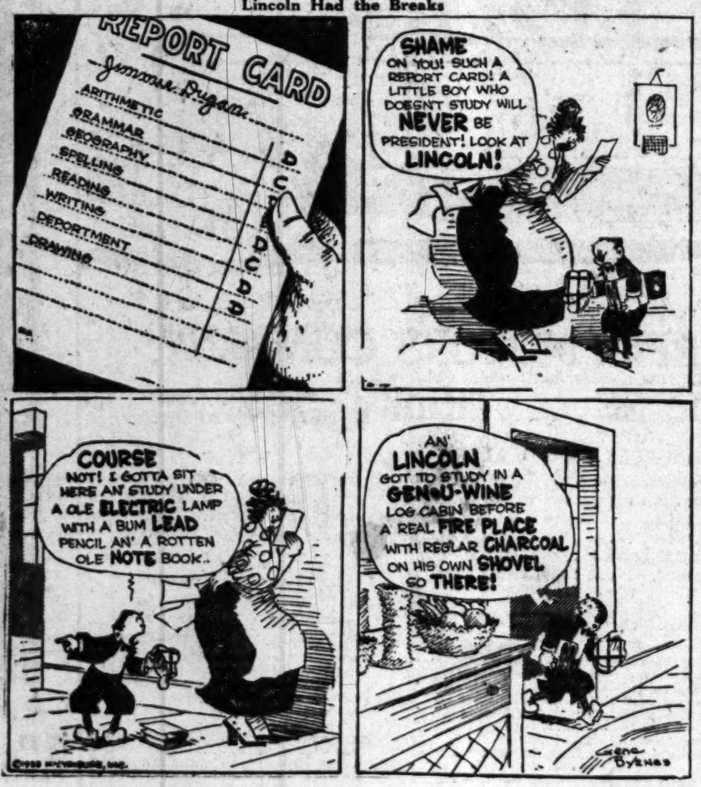

MOON MULLINS

Business is Good

HAROLD TEEN

Progress? Yes, Sir!

Hitchcock's Riders Gallop to Polo Victory

SPORTS
The Los Angeles Times
11
MONDAY, MORNING, FEBRUARY 13, 1928.

LEAGUE-LEADING TROJAN CAGERS TACKLE CARDS

TANFORD FACES S.C. IN CRUCIAL CLASH TONIGHT

Calland Tosses Team Against Redshirts for First of Two Games on Trojan Court

Undisputed leaders of the southern division of the Pacific Conference, Leo Calland's University of Southern California boosters entertain Stanford's basketball outfit at the Trojan pavilion this evening. The two teams play again tomorrow evening on the same court.

The Trojans are at the top of the loop with two victories and no defeat. Stanford is at the bottom with one win in three starts. Here are the teams' standings:

	W.	L.	Pct.
[illegible]	2	1	.667
[illegible]	2	2	.500
[illegible]	2	2	.500
[illegible]	1	2	.333

Southern California is favored to win both games from the Redshirts and it ought to be a great battle. Nobody knows just how good the Cards really are at this stage of the race for they've been cooped up on the farm under quarantine. In their last starts they surprised themselves and everybody else by trimming U.C.L.A. gloriously the Bruins but three points in the second half of their encounter.

In this game Keith Snelling, one of Pop Warner's understudy fullbacks, came on as a basketball player of no mean ability. Snelling scored five points in the second half of the game and played splendid defensive ball as well.

Tonight's game will be a repeat against Capt. Jack Bruner and his work cut out for him in the center position.

(Continued on Page 12, Column 5)

CUBS HEAD FOR SPRING QUARTERS

Dozen Chicago Players on Way to Catalina Island to Start Training

CHICAGO, Feb. 12. (AP)—An even dozen Cubs, all batterymen except one, inaugurated the active 1928 major league baseball season today when they entrained for the Chicago Nationals spring training camp at Catalina Island, owned by William Wrigley, Jr.

Gathering adherents en route, the squad will begin workouts by Wednesday. Three absentees were checked off as the group started. Jack Cherry, third-string catcher, was sick, and "Doc" Leggett, catching dentist, reported himself as sick of baseball, declining

(Continued on Page 12, Column 7)

PILFERING BUCKETS IS TROJANS' DISH

Coach Leo Calland's casaba flingers will get into action tonight against the rejuvenated Cardinals from Palo Alto. By winning two games from Stanford, the Trojans can practically cinch their first basketball title. The ex-Trojan star has developed a crackerjack team at S.C. The five men shown here will probably be starters, although Calland has developed a sweet aggregation of subs in case one of the regulars should be indisposed. Mortenson and McCaslin, forwards, Capt. Bruner, center, and Lehners and Lewis, guards, form an air-tight collection of melon players.

TOMMY IS BIG STAR OF GAME

Rancho San Carlos Four Trip Los Piratos, 12-6

Record Crowd Watches Clash at Midwick Field

Sands Point Team Will Show Here This Afternoon

BY FRANK ROCHE

If the late Blasco Ibanez had been a spectator at the Midwick Country Club polo field yesterday afternoon he no doubt would be busy tonight on a new novel entitled—"The Fifth Horseman and How." For the "Fifth Horseman" was certainly riding yesterday at Midwick. He is none other than Tommy Hitchcock—America's premier polo ace. It was Hitchcock's performance—the most brilliant ever displayed on a polo field here, that gave 12,000 Southland fans one of the most thrilling afternoons in local polo history, and the Rancho San Carlos riders a spectacular victory over the Marquis De Portago's Los Piratos poloists in the final game of the twenty-goal-handicap tournament.

It was Tommy's riding and Tommy's all-round brilliance with a mallet that gave the Rancho riders a 12-to-6 victory over a team that figured to win by at least three goals. Tommy was more than a "Fifth Horseman" yesterday. He was five rolled into one and in a polo game you only need four on a team. Tommy did everything to make the afternoon a success for the record crowd that turned out to see him perform. He even took a spectacular spill from his pony, Dancing Doll, in the first period that stunned the fans more than it did Tommy.

LAST APPEARANCE HERE

Tommy was making his last appearance for the season on a Pacific Coast polo field and was out to give the fans a run for their money. He did. He rode like the wind. He hit the ball from all angles. He broke five mallets and at times he sent the ball half the length of the field with one wallop. There wasn't anything that a polo player does on a field that Tommy did not do yesterday.

It wasn't because he had no op-

(Continued on Page 12, Column 4)

WHITTIER AND OXY TO MEET

Rival Basketball Teams Hook Up Again Saturday Night at Occidental

Team	W.	L.	Pct.
Occidental	7	0	1.000
Whittier	5	1	.833
Pomona	3	3	.500
La Verne	3	4	.428
Redlands	2	3	.400
San Diego	1	5	.167
Caltech	1	6	.143

Whittier at Occidental.
Redlands at Caltech.

Saturday night was a tough evening for old man dope in the Southern California Conference basketball race. Three games were played and in each instance the beans were spilled all over the landscape. The biggest upset, because it occurred in the outstanding game, took place at Whittier, where the Poets were slapped down, 27 to 26, by Eddie Keinholtz's Occidental tossers.

Pomona beat Redlands, 20 to 19, where the Bulldogs had been favored to win, while the heretofore weak Caltech outfit rose up and buried San Diego under a 42-to-28 count.

Occidental is now reasonably assured of no worse than a tie for the title, which is quite an achievement for the Tigers. Whittier comes to Eagle Rock Saturday night to oppose the Bengals in the second and final contest of the two-game series. If the Poets win this clash the two teams will probably finish the season tied, but if Occidental cops Saturday night's game the Bengals grab the gonfalon regardless of what happens in the other games on the schedule.

Reports from Whittier indicate that the Poets have their work cut out for them if they are to thump the Tigers this week. Keinholtz has his athletes battling and they constitute a determined aggregation.

SOUTH AFRICAN RUNNER IN PYLE'S RACE

Arthur Newton Cables Entry for Transcontinental Derby; Foreign Athlete Holds World's Hundred-Mile Record

Arthur Newton of Captown, South Africa, the outstanding distance runner of the world, cabled his entry to C. C. Pyle yesterday for the transcontinental bunion derby which will be staged by the famous Cash and Carry promoter next March.

Newton is the holder of the world's 100-mile record of 14h. 22m., which he established in England on January 7, last. Newton, who is in his 44th year, also held the previous record for that distance, which was 14h. 42m. 50s.

London papers received recently by Pyle describe his run as a most spectacular and gruelling affair. Thou-

(Continued on Page 13, Column 2)

SHASTA BULLET COPS RACE

TIA JUANA RACE TRACK, Feb. 12. Alexander Pantages, theatrical magnate, made a good purchase when he obtained Shasta Bullet from the Brown Shasta Stock Farm of H. D. "Curly" Brown a week ago for this afternoon the fleet Brown gelding won the Speed Handicap, first of Tia Juana's major stakes in his colors. Shasta Bullet won by a nose over Old Kickapoo of the Canyon Stable, with Doctor Wilson, also of the Can-

(Continued on Page 12, Column 8)

MACDONALD SMITH WINNER OF HOT SPRINGS GOLF TOURNEY

HOT SPRINGS GOLF AND COUNTRY CLUB, HOT SPRINGS (Ark.) Feb. 12. (AP)—MacDonald Smith, professional of New York, won the South Central open golf tournament here today with a medal score of 141-142—283

Al Espinosa, Chicago, and Frank

(Continued on Page 12, Column 6)

KHJ
TWENTY-ONE
Special Custom Built
CADILLAC
and
LA SALLE
Models on Display at the Automobile Salon, Hotel Biltmore and in Our Showrooms.
[Four New LaSalle Body Types on Display]
DON LEE
SEVENTH AT BIXEL
Tires and Accessories
Open Evenings
ESTABLISHED OVER TWENTY YEARS
California Distributor, Cadillac & LaSalle Motor Cars
KFRC

Step In Suits

Modern underwear that is the "last word." It meets the requirements of better dressed men all the year around. Brief—luxuriously comfortable—very good looking. Made of Silk, Rayon and Celanese in white and a variety of delicate shades

$2.50 to $10

SILVERWOODS
Sixth and Broadway

Walter Hagen and Women's National Golf Champ Trounce Diegel and Mrs. Gregg

BRILLIANT STROKING IN CALIFORNIA CLUB AFFAIR

Diegel Cops Medal Honors While Mrs. Horn Steals Show With Thrilling Exhibition

BY BILL WISE

Miriam Burns Horn, women's national champ, and Walter Hagen yesterday turned an eighteen-hole exhibition affair, sponsored by the California Country Club, into a real golf match by trimming Leo Diegel and Mrs. Gregg Lifur, 3 up, for the benefit of an enthusiastic gallery of nearly 1000 fans.

Walter Hagen

Larruping Leo stole medal honors with a 69, three under—Hagen started and finished with a birdie; Mrs. Lifur, while erratic, crashed through with some fine golf, but the dainty princess of United States feminine stars literally stole the show with a brilliant exhibition of stroking that left little to be desired.

Hagen—the greatest showman in the world, playing with Mrs. Horn, instilled the rambling gallery with just the proper amount of pep by sinking a 12-foot putt for a birdie 3 on the first hole. Diegel evened the count with two perfect shots and a short putt for a birdie 3 on the fourth.

Hagen got down a nice putt to win the one-shot seventh, and shared birdie honors with Larruping Leo on the long eighth when Mrs. Horn annexed the limelight with three perfect woods—and a 12-foot putt for a birdie 4 on the 575-yard ninth.

Hagen and Diegel failed to get home on nine with their seconds and Mrs. Lifur was just short with three smacking blows when Mrs. Horn played her third—a spoon that carried the flag for 200 yards, the ball stopping, on a line with the cup, twelve feet short, and a few minutes later, the little lady who is going to teach Southern California women how to golf to win—smacked the back of the cup for the most startling birdie of the day.* Hagen, Diegel and Mrs. Lifur all missed birdie putts—Diegel after lipping the cup in his 10-foot try. Mrs. Lifur chipped across the cup with her fourth and Diegel narrowly missed sinking from 15 feet away.

Mrs. Horn proved she was human, exceptionally so, by playing the best shot in the feminine three-putting Mrs. Lifur short with her tee shot, pitched up for a four-foot putt and won the hole with a three.

Mrs. Horn's second to eleven, from a downhill, hanging lie, was probably the best shot of match. Every shot in the feminine champ's bag carried perfectly straight, no hook, no fade and the ball carried the narrow opening to the tricky hole in a manner that caused a unanimous chorus of masculine sighs. Diegel and Hagen, with Mrs. Lifur, were all short, but Mrs. Lifur, after chipping fifteen feet past the cup, ran down the putt to halve the hole, Mrs. Horn missing her birdie try by inches.

Birdying holes in the California layout is a real gifting trick and Hagen and Diegel halved the par 5 twelfth with 4s. Mrs. Horn saved the thirteenth, if winning the hole with a birdie 3 can be called "saving." Hagen caught a wire barrier with his drive while Diegel and Mrs. Lifur were off the tee in fine shape. Mrs. Horn, playing a difficult recovery from the rough, caught the green and ran down an eighteen-foot putt to win the hole.

Diegel dropped birdies on the next two holes, missed his third consecutive try by an eyelash, on sixteen and ran down a short putt for a birdie three to halve Hagen on seventeen, after Sir Walter rode home on an eighteen-foot try. Walter concluded the most brilliant exhibition the west coast has ever sponsored with a twenty-five-foot putt that dropped for a birdie 3 on eighteen. Mrs. Horn parred the hole to claim a three-up margin for her side.

The foregoing is a very, very poor description of a great four-ball match. The affair started off as an exhibition but from the first hole developed into competition that could not have been better.

	OUT									
Par	4	5	3	4	4	3	5	5	4	—36
Diegel	4	4	3	5	4	4	4	5	4	—37
Hagen	4	5	3	4	4	3	5	5	4	—37
Mrs. Horn	5	5	4	5	5	4	4	5	4	—41
Mrs. Lifur	6	5	5	4	4	5	5	5	4	—44
	IN									
Par	3	4	5	4	4	3	5	4	4	—36—72
Diegel	3	4	5	4	4	3	5	4	4	—36—73
Hagen	3	5	5	4	4	3	5	4	4	—37—74
Mrs. Horn	4	5	5	4	4	3	5	4	4	—38—79
Mrs. Lifur	4	4	5	5	6	4	5	4	4	—43—87

JACK THOMPSON WILL MEET CORBETT IN GO

SAN FRANCISCO, Feb. 12. (AP)—A rivalry of two years' standing will be carried to the ring for the third time, tomorrow night, when Young Corbett of Fresno and Young Jack Thompson, Los Angeles negro, meet in the ten-round main event of a program marking the opening of boxing in the State Armory. They are considered two of the outstanding welterweights on the Coast.

UNION ICE NINE COPS

The San Pedro Union Ice Company ball club ran rough-shod over Glendale at the harbor yesterday by a score of 21 to 1.

	R.	H.	E.
San Pedro Union Ice	21	13	3
Glendale	1	2	10

Stam and House; Wolf and Rowlie.

GLENDORA NINE WINS

Glendora defeated Alhambra on the former's baseball diamond yesterday by a score of 4 to 2.

	R.	H.	E.
Glendora	4	5	1
Alhambra	2	6	0

Gareheim and Downs; Eagle and Maloney.

Don't you pity the poor goofs who never quite get there? Imagine . . . *missing Piedmont!*

PIEDMONT

the cigarette of Quality

Liggett & Myers Tobacco Co.

THRILLING MOMENT IN POLO CLASSIC

Below is a scene at the Midwick Country Club Field yesterday showing a struggle between mallet stars for possession of the little white ball which Tommy Hitchcock, in background, has just passed to his teammate W. W. Harriman. Two Los Piratos riders are endeavoring to get young Harriman's attention on something else while they steal the ball.

LOU MOORE WINNER OF ASCOT RACE

Beats Babe Stapp by More Than a Lap to Win 100-Lap Event

Driving like a veteran, Lou Moore yesterday won the 100-lap feature before 6000 fans at Ascot Speedway. Moore took the lead at the start, lost it for only part of one lap, and then breezed through to victory over a field of twelve starters.

His time for the race was 51m. 28.2-5s., over an approximate distance of sixty miles. Moore won by a lap and a half over Babe Stapp, with Chester Gardner in third place. Jack Pettibord was fourth and Ernest Tripplet fifth. The winner's prize was $1000.

Moore was at the wheel of a Miller special and, piloted his powerful mount with all the assurance of a veteran. During the early stages of the race Stapp and Gardner gave Lou quite a battle of it, the latter taking the lead temporarily on the eighteenth lap, but Moore regained it before Gardner knew he had it. Stapp pushed the winner for the first fifty laps, but Moore's Miller had too much speed for Babe's car, which was also a Miller, and the local favorite wound up a full lap and one-half behind Lou.

P. W. Bobzein gave the fans a chill on his seventy-first lap when he lost his right rear wheel while coming out of the turn in front of the grandstand. The tire went spinning on ahead of him while Bobzein put on the brakes and skidded right past the main bleachers, riding on three wheels as skillfully as if he four. Moore and Stapp were riding along together at the time and both had to do considerable smart jockeying to avoid meeting the runaway wheel. Bobzein pulled into the lower rail without mishap.

Herman Schurch, in a Wolff Special, had fifth or possible fourth place all clinched until he went out with engine trouble on the ninety-eighth lap. Only five cars finished the event.

Moore was at the wheel of Fred Frame's car, owned by Chick Heustion, and will probably drive the mount in the next Indianapolis race. Lou looks like a comer.

SCULLY BROTHERS TEAM WINS

The Scully Brothers baseball team defeated the Yosemite A.C. by a 5-to-1 score yesterday. Score:

SCULLY BROS.	AB	R	H	O	A	YOSEMITE A. C.	AB	R	H	O	A
Stivers,2b	5	2	1	3	3	B.Allaire,lf	5	0	2	0	0
Spencer,3b	5	1	2	0	0	Hoot,1b	5	0	1	4	1
Galli,rf	4	0	1	2	0	Anson,3b	4	0	0	0	2
Dye,ss	4	0	1	1	3	Machose,p	4	0	0	0	2
Lithgow,p	5	0	1	1	1	J.Allaire,2b	4	0	0	4	2
Jenks,cf	4	1	1	1	0	Rennison,s	4	0	1	2	0
Bellagge,1b	3	0	0	6	0	Focerty,ss	2	0	1	7	2
Parkes,lf	3	0	0	0	0	Parker,rf	3	0	0	1	0
Whitten,p	3	0	0	0	0	Engler,cf	4	0	0	2	0
Hootle,lf	1	0	1	0	0	Nash,rf	3	0	0	0	0
O'Brien,p	1	0	0	0	1						
Totals	41	5	11	27	11	Totals	39	1	6	27	8

SCORE BY INNINGS

Scully Bros.	1	2	3	0	0	1	0	0	0	—5
Base hits	1	2	4	1	1	3	2	2	1	—16
Yosemite A. C.	0	0	0	0	0	0	0	0	1	—1
Base hits	1	2	0	1	2	0	0	0	1	—6

SUMMARY

Struck out—By Whitten, 5; O'Brien, 2; Machuca, 5. Bases on balls—Off Whitten, 4. Hit by pitched balls—Rennison by O'Brien; Jenks by Machuca. Three-base hit—Whitten. Sacrifice hit—Galli. Time of game—2h. 5m.

WEST COAST STARS COLLECT

The West Coast All-Stars defeated the Bailey-Schmitz nine yesterday by an 8-to-0 score. The score:

WEST COAST STARS	AB	R	H	O	A	BAILEY-SCHMITZ CO.	AB	R	H	O	A
Dean,ss	5	2	2	2	4	M.Martinez,cf	4	0	0	2	0
Haskell,3b	5	2	1	4	2	Stotts,lf	4	0	0	1	0
Wilson,2b	5	1	1	1	3	Duncan,ss	4	0	0	3	0
Sicala,rf	5	1	1	2	1	Kor,1b	3	0	0	10	2
Lopez,1b	5	1	2	7	3	Glover,2b	3	0	0	2	3
Ortega,lf	4	0	0	1	0	Steere,c	2	0	0	5	0
Shorton,cf	4	0	0	1	1	Halter,3b	3	0	0	1	2
G.Phillips,c	4	0	1	4	0	Dunn,rf	3	0	0	0	0
J.Phillips,p	3	1	1	0	2	Hirst,p	2	0	0	0	2
Norton,rf	4	1	2	2	0	Pitchard,rf	1	0	0	2	1
Totals	45	8	11	27	13	Totals	30	0	1	27	10

SCORE BY INNINGS

West Coast All-Stars	0	0	0	1	0	1	0	0	6	—8
Base hits	2	0	0	1	1	2	0	1	2	—11
Bailey-Schmitz Co.	0	0	0	0	0	0	0	0	0	—0
Base hits	0	0	0	0	0	0	0	0	1	—1

SUMMARY

Errors—Ortega, 1. Struck out—By J. Phillips, 19; Hirst, 3; Halter, 4. Bases on balls—Off J. Phillips, 2; Hirst, 2; Halter, 2. Hit by pitched balls—Sicala, 2. Stolen bases—Norton, 2; J. Phillips, Wilson. Two-base hit—G. Phillips. Sacrifice hits—Ortega, 2; Wilson, 2. Time of game—1h. 50m. Umpires—Johnson & Combs.

ECHO PARK TEAM WINS TILT

The Echo Park baseball team defeated the Inglewood Transit nine by a 2-to-1 score yesterday. Score:

ECHO PARK A. C.	AB	R	H	O	A	INGLEWOOD TRANSIT	AB	R	H	O	A
Newman,1b	1	0	0	9	0	House,s	4	0	0	2	1
Mantlin,ss	4	1	1	3	1	Carrier,p	4	0	0	0	3
Hock,3b	4	1	1	1	1	Spud,3b	4	1	2	0	1
Barnett,rf	4	1	2	2	0	Frog,rf	3	0	0	1	0
Saucebe,2b	2	0	1	2	2	Marsh,1b	4	0	1	9	0
Lee,lf	4	0	1	0	0	Emmy,2b	4	0	2	2	1
Zeigler,cf	4	0	0	2	0	Freeman,lf	4	0	0	1	0
Safer,c	2	0	0	3	0	Moran,ss	2	0	0	1	1
Nance,p	3	0	0	0	2	Bonano,rf	3	0	0	1	0
Charles,2b	2	0	1	1	2						
Lewis,cf	1	0	0	0	0						
Felix,1b	2	0	0	3	0						
Totals	30	3	8	27	16	Totals	30	1	2	27	8

SCORE BY INNINGS

Echo Park A.C.	0	0	0	0	0	0	2	0	0	—2
Base hits	0	0	0	1	2	2	0	0	0	—5
Inglewood Transit	0	0	0	0	0	1	0	0	0	—1
Base hits	0	0	0	0	1	0	1	0	0	—2

SUMMARY

Struck out—By Nance, 8; Carrier, 8. Bases on balls—Off Nance, 1; Carrier, 1. Hit by pitched balls—Nance, Frevion. Stolen base—Barnett. Home run—Harnett. Two-base hit—Hock. Time of game—1h. 54m. Umpires—Webber and Sidebotham.

Hitchcock is Leading Star in Polo Clash

(Continued from Eleventh Page)

position yesterday that Tommy shined for he was playing against four of the finest polo players in the game in—Arthur Perkins, Selby McCreery, Capt. Forrester and the Marquis. The first three are rated with the best in the world. The Marquis showed that he is a top-notcher in yesterday's game. But they were not in it with Hitchcock.

From the opening throw-in Tommy was on top of the ball. The Marquis's riders spotted Hitchcock's team one goal handicap as they outrated them in the standings of the United Polo Association. They certainly did not outrate them on the Midwick polo field. Tommy drove his team-mates George Moore, W. W. Harriman and Arden Roark at terrific speed. He even had George Moore, a low-goal player, riding like a champion. Moore made four goals on shots that Tommy sent up to him during the afternoon. Tommy was the high-goal man of the afternoon with five to his credit.

On the defense Tommy was a positive wow. At times he made Arthur Perkins, one of the greatest defensive players in polo, look like a novice. Perkins never did have an opportunity to take a pole ball away from him in quite the manner that Tommy did yesterday.

The game was a fast one from the opening throw-in. McCreery was the first to score. Hitchcock put the Rancho team ahead in the second period with a goal. Young Harriman gathered in another on Tommy's pass in the same session. McCreery and Perkins made a goal apiece and the score was tied 3 all.

Tommy opened up in the third and walloped two goals across for Rancho on the wildest kind of riding. Several times he nearly rode over Moore in his dash for the goal posts. Tommy hit the ball so hard in this period that one time it sailed over the clubhouse stand.

In the fourth Tommy made a goal after riding the entire length of the field. Moore then came through with one for Rancho and he got a big hand from the fans. Tommy and Perkins had a duel in this session with Arthur getting the worst of it. Moore made another goal just before the period ended on a pass from Tommy who had rushed the ball away from the two English stars—McCreery and Forrester.

The fifth period was a hard one. The Marquis and his team tried to stop the hard-riding Tommy but when they did they found they couldn't get the ball. Harriman clipped through for a goal in this session. The Marquis made a goal in the sixth for Los Piratos. Tommy quickly evened this up by riding the ball across Los Pirates's goal line. Roark's pony aided Capt. McCreery to make one for Los Piratos when he kicked the ball across the goal line. Tommy again came through with a goal for Rancho on a beautiful shot that hit post but Moore tapped it over.

The seventh period was a hard one with both teams riding hard. McCreery came through with a goal for Los Piratos on a nice pass from Perkins. Tommy eased up a little at the end of the period. The last one saw Tommy flying around the field lifting the ball away when it was in dangerous territory. Moore made a goal just before the game ended.

Carleton Burke, president of the Midwick Club, announced that the Sands Point team made up of Hunt, Strawbridge, Cowdin and Harriman, will meet a picked Midwick team today in a high-goal contest.

Los Piratos (6)	Rancho San Carlos (12)
Marquis Portago, 1	NO. 1 Moore, 4
Perkins, 2	NO. 2 Hitchcock, 4
McCreery, 4	NO. 3 Harriman, 2
Forrester	BACK Roark
Rancho handicap—1 goal.	

SCORE BY PERIODS

Los Piratos	1	2	0	0	1	1	0	—5	
Rancho San Carlos	1	2	1	3	1	3	1	—12	

Umpires—Maj. Brown and Maj. Wilson. Timekeeper—W. D. Medill.

PACIFIC ELECTRIC BEATS PAN GAS

Staging a sharp rally in the seventh inning the Pacific Electrics hit safely five times, netting three runs and pulled a victory over Pan Gas in a well played game in the Triple A League. Additional tallies in the eighth and ninth put the game on ice for the railroaders, notwithstanding a last-inning rally by the Oilers which netted two runs. Jacobs's pitching was very effective. Score:

PACIFIC ELECTRIC	AB	R	H	O	A	PAN GAS	AB	R	H	O	A
Antists,ss	4	1	2	2	3	Reynolds,lf	4	0	0	2	0
Adams,3b	5	0	2	1	0	Wall,ss	4	0	1	3	5
Nuedy,lf	5	0	0	1	0	Kimm'k,3b	4	1	1	1	4
Murphy,rf	5	0	0	1	0	Mishkin,1b	4	0	1	9	0
King,rf	5	0	0	0	0	Pile,cf	4	1	1	2	0
Smoot,cf	2	0	2	4	0	Drunert,2b	4	0	1	3	4
Logo,1b	2	0	1	12	0	Fleig'd,rf	3	0	0	3	0
Rounte,s	4	1	2	4	1	Brooks,c	4	0	1	2	0
Jacobs,p	4	1	2	1	5	Kelly,p	3	0	0	1	0
Totals	38	3	13	27	13	Totals	34	3	6	27	13

SCORE BY INNINGS

Pacific Electric	0	0	0	0	0	0	3	0	0	—3
Base hits	1	1	1	1	0	0	5	2	1	—13
Pan Gas	0	1	0	0	0	0	2	0	0	—3
Base hits	3	0	1	0	0	0	1	0	1	—6

SUMMARY

Errors—Antists, 2; Kimmick. Three-base hits—Antists, Wall. Two-base hits—Murphy, Pile, Drunert. Sacrifice hit—Logo. Bases on balls—Off Jacobs, 2; Kelly, 2. Struck out—By Jacobs, 2; Kelly, 2. Double play—Kimmick to Mishkin. Umpire—Williams. Time of game—1h. 46m.

FOUR TIE FOR LEAD AT TRAPS

Quartet Scores 97x100 in Los Angeles Gun Club's Weekly Event

A strong head wind from the north greeted the army of trapshooters that gathered at the Los Angeles Gun Club grounds yesterday to take part in the program of 100 sixteen-yard registered targets.

Frank Vignoe, H. W. Armstrong, Don Morrison and J. Sanchez tied for first honors with the fine score of ninety-seven each out of the century. G. L. Becker of Ogden, Utah, C. A. Gunning of Denver, Col. Lou Reed and L. B. Clarke broke ninety-six for second place and were closely followed by E. I. Crook, E. L. Kost, Capt. A. H. Hardy and Guy Haughtelling with ninety-five each. Fourth place was tied for by H. Lamb, E. K. Leffingwell and N. W. Warman, with 94x100. M. A. Rickard of Corvalis, Or., Mrs. C. E. Grost, E. V. Milnock and W. L. Hare broke ninety-three each. R. W. Ewalt of Youngstown, O., smashed ninety-two while Valleen, Horton, Gus Smith, Dean and Stauber broke ninety-one each.

Scores follow:

100 16-YARD REGISTERED TARGETS

Frank Vignoe	97x100	F. Goodrich	82x100
H. W. Armstrong	97x100	H. W. Taylor	81x100
Don Morrison	97x100	H. R. Hillott	81x100
J. Sanchez	97x100	H. Webber	77x100
Lou Reed	96x100	H. Lott	77x100
G. L. Becker	96x100	N. Nelson	77x100
C. A. Gunning	96x100	H. B. Basford	75x100
L. B. Clarke	95x100	A. G. Allen	74x100
E. I. Crook	95x100	J. Cox	74x100
E. L. Kost	95x100	C. E. Grost	74x100
Capt. A. Hardy	95x100	C. H. Woodard	72x100
G. Haughtelling	95x100	J. C. Fauschon	46x100
H. Lamb	94x100	H. B. Sargent	71x 75
E. K. Leffingwell	94x100	W. Batterton	70x 75
N. W. Warman	94x100	W. Sears	68x 75
M. A. Rickard	93x100	H. Adams	68x 75
E. V. Milnock	93x100	R. L. Mackey	63x 75
Mrs. C. E. Grost	93x100	M. L. Hare	42x 75
W. L. Hare	93x100	Gaskell	49x 75
R. W. Ewalt	92x100	C. Gordon	43x 75
H. L. Valleen	91x100	W. D. Crook	49x 50
C. C. Horton	91x100	A. Gillespie	49x 50
Gus Smith	91x100	Y. H. Goodman	48x 50
Ben Dean	91x100	M. Wigton	47x 50
A. Stauber	91x100	J. O. Lichty	44x 50
E. M. Nutting	90x100	F. Richter	43x 50
O. Lewis	90x100	W. Mitchell	43x 50
C. W. Tabler	90x100	R. Ellsworth	42x 50
F. B. Hatfield	89x100	Dr. F. Spencer	41x 50
B. Holden	89x100	W. Owens	41x 50
E. P. Weaver	88x100	G. Whisman	40x 50
J. Mitsch	87x100	B. Miller	39x 50
H. Reidenbaugh	87x100	H. R. Barber	38x 50
C. F. Stoner	85x100	M. A. Leach	33x 50
W. A. Haine	83x100	V. Hixon	11x 50
J. E. Hamilton	83x100	C. A. Whisman	13x 25

TROJANS TAKE ON STANFORD

(Continued from Eleventh Page)

for the Trojan leader is one of the best pivot men in the West. Bruner will have the edge on his rival in the matter of reach and height and is also a better shot than the Stanford star. What Smalling lacks in size and technique he makes up in fight, which sometimes doesn't count for a lot on a basketball floor but in his case actually seems to do so. Smalling is particularly good under the basket.

It is generally suspected that the Trojans have a better balanced team than their foes and that they will win tonight and tomorrow night because of this. Bruner and his two forwards, Lowry, McCaslin and Jess Mortenson, are working together nicely now, something which could not be said of them early in the season. They average around 10 points each per game, which gives Calland a fine scoring combination. Johnny Lehners is the best guard in the southern division of the conference, and Tommy Lewis makes an ideal running mate for him.

The Trojans will not play Stanford a third game. Too much time was lost during the quarantine period and the contest is just naturally lost in the shuffle.

Friday night the Southern California tossers meet U.C.L.A. in the first of a three-game series. The other games will be played a week from Thursday and Saturday. The contests will mark the beginning of athletic rivalry between the two local institutions and are likely to attract the largest basketball attendance in the city's history.

RADIANT COMEDIES WIN TILT

The Radiant Comedies tripped the Inglewood team yesterday by 9 to 3. Score:

RADIANT COMEDIES	AB	R	H	O	A	INGLEWOOD	AB	R	H	O	A
Due,lb	3	2	1	10	0	Richards,ss	4	0	0	2	3
Craig,ss	5	0	3	0	3	Robinson,c	4	1	2	10	0
Davis,2b	5	1	1	2	6	White,2b	4	0	0	1	3
Haskell,rf	5	1	3	1	0	Reiling,rf	4	1	1	3	0
Anderson,lf	4	0	2	2	0	Lindell,lf	4	0	1	2	0
Figueroa,3b	4	0	0	0	2	Dixon,cf	4	0	0	1	0
Oborg,cf	4	0	1	0	0	Verling,1b	4	0	0	7	0
Adamson,c	4	0	1	12	0	M'Mul'n,2b	4	0	0	2	2
Payne,p	5	1	2	0	1	Clark,p	3	0	0	0	2
Duran,lf	3	0	0	0	0						
Grande,rf	0	0	0	0	0						
Totals	40	9	17	27	12	Totals	34	3	5	27	9

SCORE BY INNINGS

Radiant Comedies	1	0	3	0	0	0	4	5	0	—9
Base hits	2	0	1	0	0	0	5	8	1	—17
Inglewood	0	0	0	0	0	0	0	0	3	—3
Base hits	1	0	0	1	0	0	0	0	3	—5

SUMMARY

Struck out—By Payne, 12; Clark, 9. Bases on balls—Off Payne, 2; Clark, 4. Hit by pitched balls—Craig, Figueroa. Stolen bases—Due, Davis, Haskell. Three-base hits—Due, Haskell, Craig. Two-base hit—Figueroa. Sacrifice hit—Figueroa. Double plays—Craig to Davis to Due; Figueroa to Craig to Due. Time of game—2h.

SCRAPPERS END TRAINING TODAY

Fields Gets Severe Test in Bout at Olympic

Setback Might Upset Chicago Tilt With Mandell

Billy Blake Faces Reisler in Semi-Wind-up Event

Jackie Fields and Vince Dundee are scheduled to wind up training today for their scheduled ten-round bout at the Olympic Auditorium tomorrow night.

JACKIE FIELDS

Fields's bad left hand has entirely healed and he has come through his training in good shape. He is down around 141 pounds and as the bout is at 145 pounds the weight has not been one of Jackie's worries. Dundee is a natural 145-pounder.

Fields has considerable at stake in tomorrow night's bout. He is matched to box Sammy Mandell in Chicago within the next couple of weeks and a setback at this time would probably have a decided effect on the Chicago gate.

Dundee also has a lot depending on the bout at the Olympic. He is in fine for a bout with Hilario Martinez if he can make a good showing with Fields. Baby Joe Gans originally slated to meet Martinez a week from tomorrow night but drew a thirty-day suspension as the result of fouling Johnny Lamar at Culver City and will be on the shelf for a month. As result Dundee has a great chance to pinch hit for the black welterweight.

Fields will enter the ring a favorite over Dundee, but there is a chance that the 10-to-6 odds will be shortened before ring time. Many close followers of the game figure that Dundee is just the type to take Fields's measure.

The Fields-Dundee bout will be backed up by an attractive card of preliminaries. Billy Blake, a great trial horse, will meet Johnny Reisler in the six-round semi-wind-up. Blake has never been quite able to qualify as a main-eventer but he is a busy boxer and can "take" a majority of the semi-wind-up boxers.

MAC SMITH IS GOLF WINNER

(Continued from Eleventh Page)

Walsh, Appleton, Wis., finished in a tie for second place with 285 each. Smith's card for the thirty-six-hole round today was:

Morning:
Out ..5 5 3 5 5 4 3 4 4—38
In ...5 4 4 4 5 3 4 4 4—37—75
Afternoon:
Out ..4 3 3 6 5 3 5 4 4—37
In ...4 4 4 4 5 4 3 4 4—36—73 75—148 141—289

He was 5 below par for the four eighteen-hole rounds of the tournament.

Espinosa in the morning play had produced a sparkling 68, making him the tournament choice of some, but his score of previous rounds did not leave him in the favored position that Walsh and Smith held.

Smith's plodding game, around par all the way through the tournament, had its telling effects when his putts today began sinking with even better regularity than in his satisfactory rounds of yesterday and Friday.

Walsh, the other hand, Walsh, whose putting had been his strongest point, faltered today.

WALSH'S CARD

Morning:
Out ..5 5 3 5 5 5 3 5 4—39
In ...5 4 4 5 4 4 3 4 5—39—78
Afternoon:
Out ..5 4 3 5 4 5 4 5 4—39
In ...5 5 3 5 5 4 3 4 5—37—76 74—148 137—285

ESPINOSA'S CARD

Morning:
Out ..5 4 4 4 4 5 3 4 4—34
In ...5 4 4 4 3 5 4 5 4—34—68
Afternoon:
Out ..4 5 5 4 4 4 3 4 4—36
In ...5 4 5 5 3 4 4 4 4—36—72 68—140 145—285

A high wind that swept the course at the time and cool weather did not prove beneficial to those striving to overcome even two and three-stroke margins.

The chief difficulty today was not in finding the cups on the fast greens, but in setting down long drives in the face of the winds. Smith, Espinosa, Cruikshank, Armour, Len Schmutte, Lima, O., and Walsh proved the best, many of their shots going down the fairway with a single approach placing them up to the green.

Prizes totaling $5000 were distributed tonight.

The leading scores:

MacDonald Smith, New York	141	145—286
Frank Walsh, Appleton, Wis.	137	148—285
Al Espinosa, Chicago	145	140—285
Tommy Armour, Washington	142	147—289
Henry Cuicl, Bridgeport	146	143—289
Leonard Schmutte, Lima, O.	148	141—289
Paul Runyon, Littlerock, Ark.	146	144—290
Horton Smith, Joplin, Mo.	142	148—290
Bobby Cruikshank, New York	146	145—291
Harry Cooper, Buffalo	145	146—291
Harold Long, Oklahoma City	147	146—293
John Golden, Paterson, N. J.	142	151—293
Al Watrous, Grand Rapids	149	145—294
C. E. Clark, Tulsa	148	146—294
Fred Hansen, New York	148	146—294
Bill Mehlhorn, Pittsburgh	151	145—296
Jock Collins, Dayton, O.	147	149—296
Billy Burke, New York	144	153—297
Joe Turnesa, New York	151	149—300
Jim Dudley, Hollywood, Cal.	146	154—300
Phil Hessler, Tulsa	150	152—302
Otto Hackbarth, Cincinnati	146	154—300
Larry Nabholtz, Sharon, Pa.	151	150—301
Charles Manning, Pittsburgh	146	158—304
Floyd Johnston, Chicago	159	151—304

BEVERLY HILLS NINE WINS

The Beverly Hills nine copped a 5-to-2 contest from the Sherman team yesterday. Score:

SHERMAN	AB	R	H	O	A	BEVERLY HILLS	AB	R	H	O	A
DeFuria,lf	5	0	0	0	0	Rock,rf	4	0	1	3	0
Zellers,2b	5	0	0	4	0	Stand'r,1b	4	0	0	10	0
Morse'r,1b	4	1	1	12	1	Hagman,rf	4	0	1	1	0
Wilson,ss	4	0	1	1	3	Waugh,ss	4	0	0	2	3
W.Walk'r,ss	3	1	0	2	0	Acosta,2b	4	0	0	4	1
B.Walk'r,3b	4	0	1	2	5	Dorsey,lf	4	0	2	1	0
M'Whitt'r,lb	3	1	1	7	0	Larsen,3b	4	0	1	2	2
Squires,rf	3	0	1	0	0	Williams,c	4	0	0	9	2
Gray,c	3	0

Mrs. Gregg Lif

ON
CHES

at Soper's;
Training at

AULINO

ted near Pul-

to a flying
tion is con-
nocked out
ce Rojas in
veling from
City and

of managers
ver the week-
rday of Perry
es came with
l split-up on
ng like this:
the manager
d brought
SEATTLE.

Shasta Bullet Captures R

(Continued from
yon Stable, getting the
length back.

Shasta Bullet
furlongs in 1:11 4-5,
time considering the
seventeen horses
Gold, Conquistador
Rip Rap and Carlotta
est to the leaders at
with Euclid, Ceriath,
Pat, Polita,
Alexander Pantages
Hug in the rack.

Shasta Bullet raced
after the field had
journeys and was
pace set by
point. Old Kichapoo
place, Bramstar third
ner fourth. Going
Doctor Wilson showed
mentarily and then Old
Shasta's Bullet came on
lead. This three raced
team to the finish
getting Shasta Bullet's

First race, six furlongs, purse $400—Miss Heart (Dalton), second; Miss Joy third. Time 1:14 2-5.

Second race, six furlongs, purse $400—Miss Mac (Kelly), first; Miss Ceriseuse (Lindsey), second; Miss Third race, six furlongs, purse $400—Miss Fountain (Dalton), first; Miss Owen second; Clinton third. Time 1:17 4-5.

Fourth race, six furlongs, purse $400—Watchword (Pantages), first; Miss Dan (Pantages), second; Miss Time 1:18 2-5.

Fifth race, six furlongs, purse $400—Miss Almonte (F. Stevens), first; Miss Cobra (Hamilton), second; Miss Time 1:18 2-5.

Sixth race, six furlongs, purse $400—Miss Deep Thought (Pantages), first; Miss Kentucky Babe (B. Peterson), second; Miss Time 1:18 2-5.

Seventh race, good handicap, purse $1000—Miss Shasta (Dalton), first; Miss Old Rickenson (Kelly), second; Miss Time 1:42 4-5.

Eighth race, one furlong, purse $1000—Miss Cue Ball (Pantages), first; Miss Miss Fuzzy, purse $1000—Miss Good Ii (Elston), second; Miss Time 1:42 4-5.

Ninth race, one mile, purse $1000—Miss Teddy Bear (Pantages), first; Miss Common Gold (Dalton), second; Miss Time 1:42 4-5.

Tenth race, one mile and one-sixteenth, purse $1000—Miss Miss Dorothy Gee (Wall), first; Miss Miss Dorothy (Grisdale), second; Miss Time 2:04 4-5.

SHOCK ABSORBERS
You will never know
how good the old be
rides until you have
pped with Martins.
Built on the disc
principle, of Nas
Bronze and Vas
Steel. Powerful, ye
yet smooth as silk.
straps or flimsy parts
fly loose—no liquid to
— no pumps, valves
springs to get out
der. Ask for Illustrated Mini Demonstration Folder
Martin Iron Work
1222 E. 20th St., Los Angeles
HUmbolt 3407

FEB. 25th TO MARCH 4th
AUTO SHOW
AT WASHINGTON

BOXING
HOLLYWOOD-LEGION STADIUM
FRIDAY NITE

...So Cool...So Satisfying
it's HANDMADE!
THERE'S no substitute for expert hand workmanship in making cigars... and your first Admiration will prove it! Note how freely it draws, how evenly it burns. Enjoy the mellow fragrance and smooth flavor of Admiration's choice 100% Havana filler... mellowed a full year and carefully rolled by hand. For real cigar satisfaction try Admiration.
"The Cigar that Wins"
MIRATION
The Hand-made Admiration PERFECTO, very popular shape, 15¢ each. Other sizes 10¢, 2 for 25¢ and 3 for 50¢.

Gorckakoff Wins City Net Title

...ATS KUSSMAN IN FAST MATCH

...ific Coast Championship for Second Time

...ff's Wood to Also Win Pacific Crown

...ss Annexes Wom-...'s Title, 6-3, 6-2

Portland, Centennial's col-...ponent, nobly defended his ...ing open singles and ...ampionship in the finals ...ific Coast tennis ...ed championships at the ...ast Playground yesterday ...ternoon, when he ...feated eliminated ...ast Pacific Coast ...ion, city municipal ...ed Arthur Kussman to ...le singles, which he won ...ree sets point with Sidney ...ed of the New York schoolboy ...ed Strickland paved his way ...ne decisive combinations ...he open double title also, ...Strickland-De Lam title ...ed a struggle from start to ...Strickland rallied in each ...ed but the "final punch" ...ailed stages to put over ...ning rally. Games in the ...ost all service, with ...ence of the first delivery ...ailed, which De Lam ...ing. At five-love in ...ninth game, Strickland ...ed three shrieking ...ace, but De Lam ...ed through for first blood. ...peated his performance ...ame and set with games at ...ll. Strickland failed to ...ce and capture his own ...in a trip.

...ith whom Gorckakoff ...ained in junior tennis cir-...ly in the finals yesterday, ...ed a default from ...ed champion's ...the finals yesterday, ...ed a default from ...ed champion's ...the finals yesterday, ...ed a default from ...ed champion's ...

The Times Free Information and Resort Bureaus

MAIN OFFICE—CORNER FIRST AND BROADWAY

are for the accommodation and benefit of persons seeking interesting routes of travel, desirable hotels or rest, recreation and recuperation at seashore, mountain or desert hotels and resorts. Particulars are furnished by competent attendants and by correspondence to the general public regarding rates and attractions of railroad and steamship lines, motor stage lines, travel by air, hotels and pleasure and health hotels and resorts. Descriptive circulars and transportation literature are kept on hand for inspection and distribution. This service is absolutely free.

Make Your Resort and Hotel RESERVATIONS

FREE OF CHARGE AT THE

Times Information and Resort Bureau, Times Bldg., Bdwy. at First St., or at The Times Branch Office, Information and Resort Bureau, 621 South Spring Street. Telephone MEtropolitan 0700.

Resorts

La Venta Inn PALOS VERDES ESTATES
"Beauty Spot of the World"
Delightful Luncheons and Dinners Daily
VISITORS ARE FURNISHED GUEST CARDS FOR PALOS VERDES GOLF CLUB
DON'T FAIL TO SEE THIS FAMOUS "1000-MILE VIEW"

CATALINA ISLAND
Round trip from L. A., $8.10; from Wilmington, $7.35. Lv. 8th and Main Sts., L. A., 9 a.m. daily. Steamer sails 10 a.m. daily, with orchestra for dancing. You are back in early evening. Catalina Ticket Off., 6th and Main, L. A. Ph. TR. 2061.

MOUNT WILSON HOTEL AND BUNGALOWS
Open all year. Wide auto road open to all automobiles. American Plan Hotel on Peak. Rates reasonable. Lodging $1.50, and the Rest 42 miles by their Rates. World's largest observatory open daily, 1:30 p.m. to 5:15 p.m. Five Illustrated Astronomical Lectures, Friday evenings. Look through reflector. Daily stages leaving L. A. and Pasadena (see Times) and all other Information Bureaus or phone Sterling 3024-32. Winfield L. Lorry, Mgr.

HOTELS AND APARTMENTS

Pasadena Hotels

MARYLAND HOTEL
Pasadena

Offers California visitors the greatest variety of high class accommodations and rates of any hotel in America.

Hotel rooms or suites, Bungalow rooms or suites, entire bungalows, two story homes, apartments or rooms in its new fire-proof apartment building—furnished or unfurnished, with or without hotel service. American or European Plan.

In the center of the City, near everything worth while—
Yet with the quiet of the country in its acres of gardens.
Golf Club and Athletic Club privileges

Los Angeles Hotels and Apartments

The Langham APARTMENT HOTEL (Just Opened)
"Where Every Day Living Is a Pleasure"
Normandie at Seventh
One Block from the Ambassador
Absolutely Fireproof—415 Rms.
Two to Seven Room Suites Luxuriously Furnished
Charles F. Bloomingdale Managing Director
Telephone FItzroy 5101

New Hotel Rosslyn and Annex
FIREPROOF—1100 ROOMS
Largest Popular Price Hotel in the West. Free Bus to and from Depots.
HART BROS., Props. FIFTH AND MAIN STREETS.

Santa Monica Hotels and Apartments

Seymour Apartments
Montana Ave. at Third St., Santa Monica.
2 and 3 Room Apartments. Modern appointments, individually heated. Attractively furnished. Located in the exclusive Palisades residential section. Telephone S. M. 53672.

MIRAMAR Nearest beach hotel to Los Angeles. Fire-proof apartments and rooms. Excellent dining room service. Finest hot salt water plunge on the Coast. Telephone Santa Monica 32525.

Superb Routes of Travel

STAGES TO ALL POINTS
TICKETS—RESERVATIONS
PECK-JUDAH
749 SO. HILL

Steamships

$17.50
San Francisco and back
Special roundtrip fare—limit 7 days—for use only on Trains 77 and 78—the "Shore Line."
Leaves Los Angeles 8 a.m., arriving San Francisco 10:40 p.m. Day trip over scenic Coast Line.
$25 regular roundtrip fare, good on any of 10 trains daily. 21 day limit.
Southern Pacific
Phone MEtropolitan 2000

TO THE ORIENT and ROUND THE WORLD
PRESIDENT LINER LEAVES EVERY WEEK FROM LOS ANGELES
DOLLAR STEAMSHIP LINE
614 W. SIXTH ST., Los Angeles, Calif. Telephone TRinity 4081

Steamships

Today!
S. S. YALE
Sails at 4 p.m. for
San Francisco
$13.00 ONE WAY
ROUND TRIP .. $17.50
Including Meals and Berth
Wednesday!
S. S. YALE
Sails to SAN FRANCISCO
Friday!
S. S YALE sails at 4 p. m. for
SAN FRANCISCO
Wednesday!
S. S. HARVARD sails at 3 p. m. for
SAN DIEGO
REGULAR SAILING SCHEDULE
of 4 sailings weekly to and from San Francisco and San Diego
will resume February 17th
To San Francisco—Every Tues., Thurs., Fri. and Sun. from L. A. Harbor at 4 p.m.
To San Diego—Every Wed., Thurs., Sat. and Sun. from L. A. Harbor at 3 p.m.
LASSCO
LOS ANGELES STEAMSHIP CO.
730 So. Broadway—Tel. VA 2421
205 So. Spring St. 6733 Hollywood Blvd.
Tel. VA. 2421 AM-01 Tel. GL. 5505

FIFTY-YEAR TIE MARKED BY COUPLE

Former Dakotans Plan Fete for Golden Wedding Anniversary Tonight

Marking the successful completion of those first hardest fifty years of married life, Mr. and Mrs. H. E. Cutting, 1223 West Thirty-seventh street, tonight will celebrate their golden wedding anniversary with a dinner party at their home for members of their family, to be followed by a reception at which they will greet their friends.

H. E. CUTTING

Mr. and Mrs. Cutting were married on February 13, 1878, in Yankton, S. D., when that State was a Territory. At that time no railroads were in that part of the country and they made the trip by ox train through a region infested by Indians. In Pierre, S. D., Mr. Cutting held many political offices and for eight years served the Federal government as Receiver of the Land Office. Since taking up residence here five years ago Mr. Cutting has held several local political offices. Mrs. Cutting helped to start Episcopal church work in Pierre.

MRS. H. E. CUTTING

Contrary to the general expression these days, both Mr. and Mrs. Cutting have great faith in the younger generation and believe that it is as sound as that of former days, with every promise of growing up to celebrate as many golden wedding anniversaries as now are harvested from their own time.

OCTOGENARIAN DIES AS RESULT OF FALL

Mrs. Lucy Brigham Mackey, 85 years of age, died yesterday at her home, 1209 South Arapahoe street, as a result of complications following a fall on the street last Saturday in which she injured her hip. She was a native of Marietta, O., and had been a resident of Los Angeles for the past fourteen years, residing here with a friend, Mrs. Emma Hubbard. A grand-daughter, Mrs. Elvira M. Russell, resides in Los Angeles. Funeral services will be conducted at the Armstrong funeral parlors tomorrow afternoon at 3:30 o'clock. The body will be cremated and the remains shipped to Marietta.

Steamships

STEAMSHIP SAILINGS
SAN FRANCISCO
TUESDAY, 2 P.M.
THURSDAY, 11 A.M.
SATURDAY, 2 P.M.
SUNDAY, 11 A.M.
SEATTLE
THURSDAY, 11 A.M.
SUNDAY, 11 A.M.
PORTLAND
TUESDAY, 2 P.M.
SATURDAY, 2 P.M.
NEW YORK
via Panama
NEW S. S. CALIFORNIA
Sails February 20
FARE $135.00 and up
501 W. 5th St., 525 So. Spring
Phone MUtual 4321
PACIFIC S.S.CO. The Admiral Line

Death Valley tours

A travel adventure strange and thrilling!

MOTORING in luxurious comfort through a mystic land that once appalled the most daring! Harmless pursuit of astounding mirages that once might have lured to disaster!

All around you mystery, picturesque formations and the riotous color of the desert! Here the lowest spot on the Continent—310 feet below sea level—up there, Mt. Whitney, the country's loftiest peak! And in the heart of this romantic wilderness, a luxuriously appointed hotel!

Through sleepers leave Los Angeles on the CONTINENTAL LIMITED at 6:05 p. m. every Tuesday, Thursday and Saturday, direct to Death Valley Junction. Complete two-day tour through the valley in motor busses, with splendid accommodations at Furnace Creek Inn.

SIDE TRIP *enroute east* $40 *Including all expenses*
ROUND TRIP *from Los Angeles* $54.25 *Including all expenses*

For full particulars ask any representative of the—

UNION PACIFIC
The Overland Route

732 So. BROADWAY, 517 P. E. Bldg. Phone TRinity 9211 — CENTRAL STATION 5th and Central Ave.
HOLLYWOOD 6732 Hollywood Blvd. — GLENDALE 129 S. Brand Blvd. — PASADENA 305 E. Colorado — LONG BEACH 120 W. Ocean Ave.
OCEAN PARK 149 Pier Ave. — SANTA ANA 305 N. Main St. — HIGHLAND PARK 5607 Pasadena Ave. — SAN PEDRO 101 W. 7th St.
RIVERSIDE 650 Main St. — SAWTELLE 1613 Sawtelle Blvd., Tel. 32-262 — SANTA MONICA 602 Santa Monica Blvd.—Tel. 21219

LOAN SAID TO BE CAUSE OF SHOOTING

Bullet Hits Friend of Intended Victim and Man Accused Disappears

Disagreement over money loaned is asserted to be the cause of the shooting of Clifford Johnson, 34 years of age, of 317 North Hill street yesterday afternoon by his friend Edgar Broadus, 119 South Grand avenue. Johnson was found lying wounded at Broadus's home late last night after F. G. Ross of 871 East Grand avenue, Walnut Park, had informed the Sheriff's office of the occurrence and that he, Ross, was the intended victim of the affair.

According to Johnson, Broadus asked him to accompany him on a ride and he, not expecting any trouble, agreed. Broadus, he states, drove to the Ross residence and invited Ross outside. He then threatened Ross and pulled a gun. Johnson grabbed the gun and attempted to take it from his friend. It fired and Johnson received a bullet through the upper part of his right leg. Both then got in the car and Johnson was taken to Broadus's home. Fear of police investigation made Broadus unwilling to call a doctor, it is stated, and after putting Johnson to bed he decamped, telling his brother Frank, with whom he lived, that he was leaving town.

When the sheriff's office received Ross's complaint Deputies A. L. Hutchinson and Claude Peters sought Broadus at his home on a charge of assault with a deadly weapon. Upon their arrival they found the man missing, but discovered Johnson who was sent to the Emergency Hospital, and thence to the County Hospital.

Frank Broadus, when questioned, stated that six months ago he and his brother had loaned Ross $9? with which to start a grocery business. Following an attempt to collect balance due on this, Ross, he stated, visited the Broadus home and threatened both the brother and his mother. At that time Ross, he believed, was armed. Ross's report to the authorities verified Johnson's statement as to the latter's part in the affair.

Search now is being made for George Broadus.

NEW JULIAN DEAL NEARS COMPLETION

Being Reorganized Under Laws of Delaware; Stock to Be Prorated

Reincorporation of the Julian Petroleum Company under the laws of the State of Delaware probably will be completed this week, it was revealed last night by H. L. Carnahan, one of the Federal receivers for the company. This plan to form a new corporation is, however, subject to the approval of Federal District Judge McCormick.

The plan, which is to be submitted to Judge McCormick, was announced exclusively in The Times January 19, last, showing that the Los Angeles First National Trust and Savings Bank, the Associated Oil Company and others have pledged committments amounting to $10,600,000.

The plan for the new corporation is to issue 10,000,000 shares of no par value, the stock to be prorated to Julian Petroleum Corporation stockholders, each holder of Julian stock to be allotted a number of shares in the new company proportionate to the actual amount of money paid by each holder.

Although the plan does not take into consideration the marginal investors in the stock who traded with A. C. Wagy & Co., an effort is being made to take care of their interests in the new concern, it is reported.

HELPS AUSTRIA GROW TOBACCO

MADISON (Wis.) Feb. 12. (AP)—C. M. Slagg, a graduate of the University of Wisconsin College of Agriculture, has been selected by the Austrian government to help in tobacco-growing research in that country. Slagg is on the staff of the Canadian experiment farm at Ottawa.

ACTIVITIES SURPRISE VISITORS

Steel Men Here En Route to Del Monte Institute Amazed at Construction

"We found more activity indicative of genuine prosperity and progress in Los Angeles than in any other large city we have visited; we believe that your city is forging ahead at the present time faster than any other municipality in the country," are statements made yesterday by Charles F. Abbott, executive director, and Lee H. Miller, chief engineer for the American Institute of Steel Construction, just before their departure for Del Monte following a brief stop-over in Los Angeles. The two men are among the best known in the steel industry with headquarters at New York, and are en route to Del Monte, where they will attend a meeting of the California Institute of Steel Construction. They visited the principal cities of the East, Middle West and South before coming here. They will circle the Pacific Coast and the North following the Del Monte gathering.

"From our window here in the Biltmore we can look in any direction and see steel rising for mammoth business structures," commented Mr. Abbott. "We do not even have to lift our windows to hear the hammers at work for the huge steel frames of new buildings. Building is in progress everywhere—we are amazed at the vast development program under way."

Mr. Abbott added that all Los Angeles needs now is a faster train service to Chicago and New York; that this city is destined to become one of the three leading commercial and industrial centers of the world. Every city in the United States realizes that the huge manufacturing and trade institutions have at last realized the importance of the Los Angeles position and are coming here to erect main and branch factories, he said.

"There is never a danger of a shortage of steel in America, although that material is being shamefully wasted," Mr. Miller explained. "Short-sighted construction methods, leading to premature obsolescence of structures, are costing the American people millions of dollars annually. The average lifetime of a building in a large city is between twenty-eight and thirty-five years, due to rising land values, changes in the characteristics of the neighborhood, new manufacturing methods. Greater attention should be paid to the selection of designs and materials that would permit such enlargements and alterations necessary to convert the structure to new uses, or to maintain the investment value through increased floor space and modernization of facilities."

The two steel officials were entertained and feted by leaders of the steel industry here during their brief visit in Los Angeles. Friday evening they were special guests at a banquet at which contractors also were present.

HOLE IN KEG SAVES HIM FROM JAIL

Liquor Defendant Given Benefit of Doubt by Jury on Question of Location

A hole in the law, so to speak, perhaps saved Claude Harris from a County Jail sentence.

Harris, a convicted bootlegger, was on trial in Municipal Judge Ambrose's court on a charge of possessing a quantity of liquor. Policeman Brown had testified he observed the defendant in the act of siphoning the liquor from a hole in the top of the keg.

Attorney Clarence B. Conlin interrogated the officer closely as to the siphoning activities of Harris. "There could be no doubt but that this defendant was drawing the intoxicating beverage from the top of the barrel?" he asked.

"Absolutely not, I could swear to it," returned the witness.

Still the attorney was unconvinced. "Will you please point out the hole in the top of the keg for the edification of the jury?"

Policeman Brown walked to the barrel and then eyed it with dismay. There was no hole at either top or bottom. "This can't be the same barrel, as the hole is in the side, not at the top," he said.

The missing hole exonerated Harris. Deliberating for two minutes, the jury turned its decision over to Clerk Keisner for official reading. "Not guilty," announced the clerk.

Deputy City Prosecutor Margid stated at conclusion of the case that the kegs probably were mixed up in the property clerk's room at the police station.

McGROARTY TO SPEAK AT GUILD GATHERING

John Steven McGroarty, prominent Times writer and founder of the Mission Play at San Gabriel, will be the chief speaker at the February meeting of the Catholic Motion Picture Guild of America, which will be held this evening at the Hollywood Columbus Club, 1441 North McCadden Place.

McGroarty has chosen as his subject, "A Fan's Conception of Better Pictures."

John W. Considine, Jr., will preside at the meeting and Father Mullins will discuss the plans of the approaching guild communion and breakfast.

Vera Reynolds, star, will be hostess and Jackie Coogan will be master of ceremonies.

Dr. Lyon Funeral Set Wednesday

Funeral services for Dr. Gordon F. Lyon, 48 years of age, who died yesterday following six months' illness, will be conducted Wednesday at 10 a.m. at the Delmar A. Smith mortuary, 731 West Washington Boulevard, followed by interment at Rosedale Cemetery, under auspices of Roosevelt Camp No. 9, United Spanish War Veterans, of which he was a member.

Dr. Lyon had practiced dentistry here fourteen years at Jefferson and Vermont avenues. His home was at 463 South Hartford avenue. He had never married and leaves his mother and a brother in Charleston, W. Va.

BEN LYON'S FLIGHT PLAN ABANDONED

Employers Ban Air Trip; Player Denies Reports Concerning Miss Miller

Plans of Ben Lyon, motion-picture actor, to make an airplane flight to New York were abandoned yesterday when film officials refused to give their consent to the contemplated trip.

BEN LYON

Reports that Lyon was rushing to New York to break up a romance between Marilyn Miller and Harry Warburton, New York broker, were denied by the actor. Miss Miller and Lyon have been reported engaged for some time, and friends regarded his proposed flight as significant.

Discussing the flight to New York and the delayed wedding, the player said: "It is only because of Miss Miller's work in New York and my picture work which necessitates my remaining permanently in California that we have abandoned our idea of marriage. Our friendship remains the same, and always will. As to the rumor of her engagement to Mr. Warburton, only Miss Miller can answer that question. Personally I don't believe either of us will marry while we are active in our profession.

"It is true that I contemplate a trip to New York this coming week, and my reasons for this trip are to close business arrangements for my contract for the next year; to close my New York house, to move my belongings to my new home here, and to see Miss Miller and her show."

MARILYN MILLER

It is known that Lyon had a long-distance conversation with Miss Miller yesterday, but he denied that it had anything to do with the reported romance, and only concerned his change in plans for the trip, which he now will make by rail.

STATE HAS NEW CHARM TO WORKER

Labor Bureau Aide Back With Tale of Lost Wages Through Lack of Law

Much has been written about why California is the ideal place for business men and tourists, but it remains for Miss Kathryn Walley, stenographer in the State Labor Bureau, to explain its advantages for the working girl. Miss Walley's views are the result of a recent trip to New York.

"I found New York delightful in many respects and would have enjoyed staying there, but—" Miss Walley says in telling of her three months' experience in the eastern metropolis, where she went expecting to stay.

"After working in several places I discovered that employers are nicer and much more pleasant in California," she continues. "That is the first reason for my return to my old job.

"But more important than that is the fact that I discovered that New York has no labor bureau, such as California has, which assists working people to collect wages their employers refuse to pay them. I discovered this after I was unable to collect salary from a law office unless I took the matter to court at considerable expense and delay.

"That finished the East for me and I took the next train to California and—well, here I am going to stay."

In connection with her duties here, Miss Walley daily handles scores of complaints similar to the one she would have against her former New York employer had she been working for him in California.

Heart Ailment Proves Fatal to Deputy Sheriff

Deputy Sheriff John Hamill, 30 years of age, of the Belvedere Gardens substation, died yesterday afternoon at his home, 2119 Vallejo street, from a chronic heart ailment. He had been confined to his bed three weeks. Funeral services will be conducted Wednesday at 2 p.m. at the D. I. Warner mortuary, 4976 Whittier Boulevard, followed by interment at Forest Lawn Cemetery.

Hamill had been a driver of the Sheriff's force tenu years, prior to which he drove for the Goodhew Ambulance Company. He had lived in Los Angeles eighteen years. He had been stationed eighteen months at Belvedere Gardens, where he had a wide friendship among business men and children and was a prominent member of Golden State Lodge of Neighbors of the Woodcraft.

The officer leaves his widow, Alice Hamill, his mother, Mrs. George Hamill, and a sister, all of the Vallejo street address.

OTHERWISE HE'S IDLE

With his first vacation on his hands for over a year, George Fawcett is brushing up his long neglected game of golf, polishing some essays long promised an eastern magazine, reading plays that have been submitted with the hope that he appear in them, and looking at some of the assembled film of "The Tempest," in which he recently finished an engagement of more than fifteen weeks.

LYNN OWNS AVIARY

Sharon Lynn, feminine lead of Universal's "Give and Take," starring Jean Hersholt and George Sydney, is the possessor of one of the most valuable aviaries in America. Many strange specimens of bird life are numbered among her feathered pets and $15,000 is a conservative estimate of their value.

Theaters—Amusements—Entertainments

Made by the director of "BEAU GESTE"! Behold!

"SORREL AND SON"
Never a bigger picture than this—the story of a father's love for his boy! Hailed by everybody "The Picture Achievement of the Year."
Doors Open 11 A.M. Continuous Shows POPULAR PRICES
Dir. West Coast Theatres
THE BOOK WAS GREAT! BUT THE

TONIGHT—109 TIMES
429 TIMES IN NEW YORK
92 TIMES IN LONDON—FOR THREE
Lillian Albertson
NAUTICAL MUSICAL COMEDY
HIT THE DECK
HEAR HALLELUJAH—"SOMETIMES I'M HAPPY" ETC.
CO. OF 70—STEWART'S ORCH.
48 SINGING & DANCING CHORUS GOBS ~ GIRLS 48
Kathryn Crawford, May Boley, Buddy Walton, Mitchell & Durant, Regis Toomey, Evelyn Nair and Others
MAJESTIC THEATRE ALL NEW SEATS
845 S. BDWY. MATS. WED. SAT.

TONIGHT
At Hollywood Temple—
One of the World's Greatest Operettas
THE CHOCOLATE SOLDIER
EVERY NIGHT AND SUNDAY
MAT. WED. SAT.
SHRINE CIVIC AUDITORIUM

TONIGHT
THE PLAYHOUSE 736 S. Figueroa
THE SEASON'S OUTSTANDING EVENT
Kenneth Harlan in The TRIUMPHANT BACHELOR

S. S. MILLARD
TALLY'S THEATRE BROADWAY AT 8th
"SCARLET YOUTH"
In Respect of THOMAS A. EDISON Week
Thanks to his greatest invention—the Motion Picture—
ACTUALLY SEE A CHILD BROUGHT INTO THIS
THE MOST BEAUTIFUL THING IN LIFE—MOTHER

Chicago Civic Opera Company
Shrine Auditorium Seven Days—Beginning Monday, Feb. 6
Mon., Tannhauser; Tues., Rigoletto; Wed., Gioconda; Thurs., Lucia; Fri., Aida; Sat. Mat., Boris Godunoff; Sat. Eve., Aida; Sun., Faust
Seat Sale

MISSION PLAY NOW PLAYING AT OLD SAN GABRIEL
Every afternoon (except Monday) at 2:15 and Wed. and Sat. evenings at 8:15.
Tickets on sale at Theatre—PA. 51. 1027—Alhambra 498. Phs. Ele. Co. 48 or 2345, also all leading hotels, travel bureaus and Dept. Stores.

KIT KAT CLUB Washington Blvd. CULVER CITY
DINING DANCING
WILL MORRISSEY and MIDGE MILLER JIM TOWN BAND

FOLLIES MAIN AT FOURTH
BURLESQUE 75 PEOPLE 40

BURBANK THEATER Sixth and Main.
"HEAT" 30 Beauties!

"Getting Married"
No performances Sun. or Mon.
PASADENA COMMUNITY PLAYHOUSE

DONORS AID IN CARE FOR INCURABLES

More Than Half of Sum Required Subscribed at Dinner Opening Drive

More than half of the $35,000 needed to maintain the Los Angeles Home for Incurables during 1928 was raised last night at a dinner which officially opened the campaign for maintainance funds. Louis B. Mayer announced a total of approximately $20000 donated by individuals in the motion-picture industry and the remainder was contributed following the dinner.

An increase in the capacity of the home, which now accommodates about fifty patients, was indicated by Mr. Mayer, who, in the course of a short talk, said: "It shall be my privilege to see that more is built onto the home so that more patients can be taken in."

Lieut.-Gov. Pitts, also a speaker, declared that in the last ten years a new type of citizenship has arisen in the United States, founded on service. "The creed of this new citizenship," he said "is the brotherhood of man." He indorsed the campaign and also contributed to it, as did City Prosecutor Lickley, another speaker. Dr. Lickley said: "The highest type of service you and I can render is to help our fellowmen, and the highest type of man is helping those who help themselves."

Explaining the purpose of the home, Rabbi Magnin said: "The idea is that it is made necessary to do so that the home is to use it to the funds raised in the Community Chest during the Community Chest drive, and as such probably will the next Community Chest speakers (?—listed this time) man of the fund campaign, Judge Elias Day, Tim Reynolds. The dinner was the Roosevelt Hotel.

DR. ALEXANDER GETS SWEDISH

NEW YORK, Feb. 12. (AP)—Dr. F. W. Alexander of Glen Ridge, N. Y., inventor of a device for the home, has received the Swedish Society of Engineers' gold medal for outstanding contributions to the radio engineering. The award was made on the occasion of the dinner of the society, which has been awarded only two times previously. Swedish Ambassador Ekengren, who was the first recipient of the theory of telephony.

NO SUIT FOR DIVORCE

Lina Basquette, one of the leading "Girl" in the Ziegfeld "Follies" stenuous role that he has played to an actress in the picture, scenes would be taken in Paris, but Miss Basquette would not go a double for any part of the picture.

HENRY DUFFY PLAYERS EL CAPITAN THEATRE BEAUTIFUL, HOLLYWOOD BLVD. AT MIDLAND
Author JOHN GOLDEN HIT
2 GIRLS WANTED
by GLADYS UNGER

HILLSTREET THIS WEEK—Orpheum Circuit
LEO DRILLO — SARAH PADDEN — HARRY HOLMES — KELLY FARRELL — OTHER ORPHEUM CIRCUIT ACTS

TOWER TWO MORE
WILD GEESE BELLE BENNETT
The Showplace of Los Angeles
CITY, DARING, THRILLING
Underto

ALHAMBRA THEATRE
BABY MINE VITAPHONE
FOX MOVIE

ORANGEBAY'S JASON SUPER HOUSE
TONIGHT DES

BROADWAY PALACE GILD

...tor of

...RRELL ...SON

HERBERT ... HEART TRIUMPH

Never a bigger picture than this—the story of a father's love for his boy! Hailed by everybody "The Picture Achievement of the Year."

UNITED ARTISTS THEATRE

...GREAT! BUT SEE THE PICTURE

...IGHT-109 TIMES 429 TIMES IN NEW YORK CITY 92 TIMES IN LONDON-101 TIMES IN CHICAGO

Lillian Albertson's NAUTICAL MUSICAL COMEDY RIOT

THE DECK

...ETC. ...RTS ORCH. ...S CHORUS GIRLS 48

...ley, Buddy Wattles, ...Towner, Evelyn Hall and Others

...IC THEATRE ALL NEW SEATS MATS. WED. SAT.

...reatest Operettas COLA... ...LDIER

...GIRLS COMEDY HARMONY

...NIGHT and SUNDAY ...SAT 50 75 $1 $1.50

...IVIC AUDITORIUM

TONIGHT 8:20

...OUSE ...NIGHTS 50 75 $1 $2 MATS. 50 75 $1 $1.50

...th Harlan AND A NOTABLE CAST OF ...MPHANT BACHELOR

...RIET YOUTH

...CORLISS ENGLISH

...of THOMAS A. EDISON Week ...t Invention—the Motion Picture—YOU ...CHILD BROUGHT INTO THIS WORLD ...IFUL THING IN LIFE—MOTHERHOOD

...Opera Company —Seven Days— Beginning Monday, Mch. 5 ...ent Wed. Matinee; Thur., Lovejoy, Fri., Wine, Woman and Song Aida; Gob. Hat., Snow Maiden. Prices $1, $1.50, $2, $2.50, $3

Seat Sale Now Wiley B. Allen 720 South Broadway Phone 10 Days Only

...Y BOW PLAYING AT THE OLD BARN, GABRIEL ...cept Monday) at 2:15 ...evenings at 8:15. ...2607—Alhambra 4180. Pho. Elec. Stn., Gr. and Main

R. D. Main on Fox Junction FRICKSON Phone 764, 61.50, 62.50, 63.50

...ILL MORRISSEY and MIDGE MILL... ...DINING ...NCING JIM TOWN BAND

BURLESQUE AS YOU LIKE IT 75 PEOPLE 40 DANCING BEAUTIES

"HEAT" 30 Beauties! MATINEE DAILY TO 1 P. M. ALL FREE

...Married" BY SHAW FINAL WEEK ...e Sun. or Mon. ...OMMUNITY PLAYHOUSE ...9500

...D ...OR ...BLES ...of Sum ...bed at ...Drive ...e $33,000 ...e Angeles ...1928 was ...ner which ...paign for ...B. May- ...roximate- ...iduals in ...y and the ...following ...tty of the ...mmodates ...indicated ...e course ...shall be ...Move is ...that more ...speaker, ...ten years ...as arisen ...ended on ...new citi- ...brother- ...the cam- ...to it, as ...another ...: "The ...u and I ...fluenced,

and the highest type of this ... is helping those who cannot ... themselves."

Explaining the purpose of the ... Rabbi Magnin, who ... that it is made necessary by the ... that the home is too new to ... the funds raised in the last ... munity Chest drive; but for ... Community Chest, ... that the home itself is non-... and as such probably will ... the next Community Chest. ... speakers ... man of the fund campaign, ... Judge Elias Rosenwald, ... Dey, Tim McCoy and Dr. ... Reynolds. The dinner was held ... the Roosevelt Hotel.

DR. ALEXANDERSON GETS SWEDISH MEDAL

NEW YORK, Feb. 13. (AP)—Dr. F. W. Alexanderson of Schenectady, N. Y., inventor of a device enabling ships to receive radio photographs in the home, has received the John Ericsson medal awarded by the Swedish Society of Swedish Engineers for outstanding contributions in the field of radio engineering. The presentation was made at the society's annual dinner of the society. The medal has been awarded only once before, to Svente Arrhenius, Swedish physicist who was the first man to advance the theory of ionization.

NO SUB FOR BASQUETTE

Lina Basquette, star of "The Heedless Girl," has come to the front as a strenuous actress in years. Many of the scenes could be made by a double, but Miss Basquette refuses to have a double for any part of her performance.

...PANTAGES ...SEVENTH AT HILL ST. ...GREATEST AMUSEMENT VALUE

...TOM MIX

Crammed with Thrills—Packing with Romance—Sparkling with Laughs

DOUBLE HEAD-LINE VAUDEVILLE BILL

BOB ARVIL

GILBERT & AVERY IN THEIR FAMOUS RHINESTONE REVUE

JOE FREED & CO. IN HIS LATEST COMEDY IDEA "CITY LIFE"

BISON CITY FOUR CLIFFORD WAYNE TRIO CARLISLE & LE-MAL

...LES OF CARMEN STARTS FEB. 27

THROW OUT THE LAUGH-LINE! THOUSANDS ARE LAUGHING TODAY

CHARLIE CHAPLIN IN "THE CIRCUS"

Mirth momentously magnified by SID GRAUMAN'S "BALLY-HOO" PROLOGUE

GRAUMAN'S CHINESE THEATRE · HOLLYWOOD

...S AS THE HEART OF ALL HUMANITY NOW!

SEE the Same Great Gala Premier Show Twice Every Day —Matinee . . . Evening! Orchestra—Prologue—Everything!

"FOUR SONS"

Magnificently Presented with CARLI ELINOR'S WONDERFUL ORCHESTRA JACK LAUGHLIN'S MASSIVE PROLOGUE

A WILLIAM FOX JOHN FORD PRODUCTION

TWICE DAILY 2:15 8:30

Tickets at Boxoffice, Phone OLiegon 1104; Reservations at W. R. Allen, 730 So. Bdwy., and H. Beach Ticket Offices in So. Hotel. Phone Toilers Cars and Transfer to Wilshire Busses Direct to Theatre. Res. 50c, 75c, $1. Eve. 75c, $1, $1.50

EL CAPITAN THEATRE BEAUTIFUL HOLLYWOOD BLVD. AT HIGHLAND

HENRY DUFFY PLAYERS in GIRLS WANTED by GLADYS UNGER

BARGAIN MATINEE WEDNESDAY 25c, 50c, 75c

EVERY EVENING 35c TO $1.25 MATS. SUN. WED. SAT. 25c 50c 75c

DOWNTOWN BOX OFFICES BARKER'S BDWY. DEPT. STORE! MARK CO.

...HILLSTREET ...Orpheum Circuit Vaudeville · 8TH & HILL

LEO ...SARAH ...PADDEN ...HARRY HOLMES ...BILLY FARRELL

EXCLUSIVE PREMIERE SHOWING Pathe-De Mille presents JACQUELINE LOGAN in "The LEOPARD LADY"

An EPIC of CIRCUS LIFE with ALAN HALE & ROBERT ARMSTRONG DIRECTED BY ROBERT J. KLEIN

NEWSREEL · COMEDY · FABLES

REAL POPULAR PRICES

...KOSCO If Your Girl Lacks S. A., Have Her See This Hit

...the best that ever... "SUNNY LITTLE THING"

...GIRL HAS IT—THAT AND THAT SOMETHING

With Kay Hammond, Gayne Whitman, Mitchell Harris and augmented cast.

...Nightly, 8:30. Mat. Thur., Sat. & Sun., 2:30

...OWER TWO MORE DAYS

WILD GEESE

BELLE BENNETT

2 VITAPHONE ACTS MOSCOW ART ENSEMBLE FAMOUS GROUP OF RUSSIAN SINGERS

3 COLONIAL GIRLS IN THE BEAUTY OF OLD TIME MUSIC

...L, DARING, THRILLING

HOLLYWOOD PLAY HOUSE

...Undertow

by ZELDA SEARS GARRETT WESTON

LAST TIMES FEB. 20th THEN 'Interference'

...BABY MINE GEORGE K. ARTHUR & KARL DANE

...ON ...EDDIE PEABODY · BANJOMANIA ...BUER McINTOSH & CO. MOVIETONE NEWS

...PALACE TONIGHT 8:25—MATS. WED.-SAT. 1:25 THRILLING OPERETTA—N.Y. & LONDON HIT

DESERT SONG

GILDA GRAY in "The DEVIL DANCER"

...APT. 25c EVE. 35 CHILD 25

FAVORITE MINSTREL TOPS BILL

Eddie Leonard Comes to Orpheum; Wayburn Sends Another Revue

BY PHILIP K. SCHEUER

Practically everybody has paused at one time or another in front of one of those stores where pet animals are sold, to watch some mouse that has been led to believe it is going somewhere simply because its legs are moving along under it at a terrific (to the mouse) rate of speed. A deception of the same sort is being practiced this week at the Orpheum on another Mauss—known to his family and his intimates as Willie—who rides a bicycle on a treadmill without giving the slightest indication that he will ever get more than a few feet from where he started, and yet suggesting that he will emerge from his harrowing experience a sadder and a wiser man, if not a dead one.

Mauss's "Death Wheel" introduces the new variety bill with a good, brisk brace of shudders. The indulgence in any further shuddering by the audience is a matter of its own discretion and entirely unintended on the part of the performers. Prominent among these are Eddie Leonard, Betty and Jerry Browne, Lester Crawford and Helen Broderick and Ned Wayburn's Promenaders.

A company of darkies, gathered together in the soft moonlight of a Mississippi levee, crooning a gentle obbligato to their leader's descriptions in song of one Mandy Jane, of the mournful Water Boy of negro lore, and indeed of his own decision to be on his way, would not differ so very much from Eddie Leonard's minstrel band of fifteen. There are two banjos and a piano and the flying feet and the tapping feet of some of the group visibly to make music; and then the voices of others to complete it fully and mellifluously.

A satire on what is generally summed up as the younger generation is provided in the skit called "The Elopers"—"youth at its flamingest"—in which Jerry Browne obligingly consents to run off with a girl whom he has never seen. He does this, it seems, in lieu of paying a long-standing debt of $1.25. Betty Browne is the girl; and both are excellent.

Because Helen Broderick is tall and emphatically awkward in her movements, she will recall, in her act with Lester Crawford, the comedienne named Charlotte Greenwood. The present team are a delight the whole time they are on the stage, specializing in witticisms which always win response from a vaudeville audience.

A goodly portion of the latter half of the bill is occupied by Ned Wayburn's Promenaders, whose eight scenes comprise a revue of some pretentiousness. John Byam, Peggy Hanlon and Shirley Richards are intriguing singers, and Blanche and Elliott swing about dizzily in tango and carnival dance, while the usual chorus girls skip and pirouette when they are not chorusing.

The revue dispenses special lyrics and music by Morris Ryskind and Walter Samuels, quite ordinary in their ways. The production shows some evidence of wear and tear in the trek across country.

Keo Taki and Yoki are justly labeled versatile entertainers from Nippon.

"Dear Doctor," a comedy playlet by Howard Emmet Rogers, is the vehicle in which John Bowers and Marguerite de la Motte have elected to ride onto the speaking stage. It is said that these two popular film players searched three years until they found it at last, which causes one to not interestedly and to make, with his tongue, little noises which may be somewhat approximated by the symbols—ts, ts, ts.

Comedians Plan a Tournament

The Four Marx Brothers, now appearing on the stage of the Metropolitan Theater, are so enthusiastic over golf that they have announced they are planning a tournament at Los Angeles for "duffers," sometime this week.

"It is going to be an unusual tournament," reportedly said Groucho Marx. "We are playing five and six shows a day at the Metropolitan, so in order to watch the tournament you will have to get up at 5 o'clock in the morning, as play must start at 6 o'clock. If there is any man who is insane and game enough to get up at 5 o'clock in the morning and play in the 'duffers' tournament, he will be welcomed with open arms."

When the Marxes were last seen in Los Angeles, they played with Bill Mehlhorn, Leo Diegel, the professional from Pittsburgh, and Lou Scott, at the Hillcrest Club. These players gave each of the Marxes thirty strokes on the course and beat them.

"But that doesn't mean we aren't going to be good players some day," allegedly said Harpo—despite the fact, apparently, that he never talks on the stage—"If we don't make good players, we ought to make good ditch diggers because we dig down into the turf with every stroke."

WRITERS ACT AGAIN

Milne Comedy Leads Program to be Given by Club Members

Wednesday and Thursday night, The Writers will give their February dramatic entertainment at the Play Room of the club, 6700 Sunset Boulevard. The program will follow the regulation policy of the club in giving four one-act plays.

One of A. A. Milne's comedies, "The Artist," will be the opening number of the program. This will be presented under the direction of Dennis d'Auburn and in the cast will be Eleanor Boardman and Edward Everett Horton.

The second playlet will be "Miss Baxter," by Tutia Parker, in which Maude Fulton, Marjorie Bennett, Robert Elliott, Frank Reicher and DeWitt Jennings will appear. The piece will be staged by Reicher.

Sir Arthur Conan Doyle's play, "Waterloo," with Lionel Belmore, Hal Crane and others in the cast will follow and the program will be brought to a close with "The Flattering Word," by George Kelly.

Richard Tucker, Helene Sullivan, Dorothy Wolbert, Marjorie and Montgomery and Will Walling will appear in this play, which will be directed by James Durkin.

HE FEELS CONFIDENT

Robert N. Lee, who has adapted plenty of plays for the screen and recetly added two more with "Midnight Madness" and "The Charlatan," will extend his activities to playwriting on his own. For this scenarist announces that he has a "corking plot" and is preparing to write a play.

"Undertow" Enters Last Week

Elise Bartlett Schildkraut and Zelda Sears

Portray the daughter and mother, respectively, in the evangelistic family whose intimate trials and triumphs (of a sort) are duly chronicled in the drama at the Hollywood Playhouse.

LILTING MELODIES LURE

Music! lilting, captivating. The Million Dollar Theater resounds to it this week with the romantic and colorful photoplay, "The Student Prince" on the screen.

Music is the keynote of the entire Million Dollar program.

All of the delightful airs of the four-act operetta which took America by storm in 1925, all the familiar European university drinking songs, all the Rhineland music and the tunes of Old Heidelberg, are awaiting music-lovers at the Million Dollar.

Sigmund Romberg's music for the "Student Prince" operetta has been augmented by Leo Forbstein from German, Austrian, Bavarian and other Northland sources.

The orchestra is offering "Morning, Noon and Night in Vienna," selections from "The Student Prince," featuring Lorraine Fraser, the "Canadian Nightingale" as Kathie; Charles Beauchamp, the Yankee tenor, as Prince Karl, the march, "Rain" and many other modern and classical numbers.

SCHNEEVOIGT LEADS WAGNERIAN FEAST

All Philharmonic Orchestra Forces Give Utmost to Demands of Conductor

BY ISABEL MORSE JONES

A Wagner program conducted by Georg Schneevoigt was the attraction of the eighth popular Sunday-afternoon concert by the Philharmonic Orchestra yesterday afternoon. The selections covered a wide range of the great composer's work taken from seven of his most famous masterpieces.

Conductor Schneevoigt displays a familiarity and admiration for Wagner that enables him to arouse a warm enthusiasm in his audience with a program of this composer's works. The magnificent brass section was proudly doing its best throughout the concert and the woodwinds were heard in rare moments of loveliness.

The opening Prelude to the Meistersinger was followed by the Lohengrin Prelude taken at a markedly uniform tempo. "Forest Murmurs" gave the wood-winds their opportunity and the climax of merit was reached in the all-too-rarely heard, "Siegfried's Death and Funeral Music" from "Die Gotterdammerung." The stirring "Ride of the Valyries" was taken at a terrific tempo in which even the virtuoso trumpeters could not get all the notes resulting in some entirely original phrasing but earning an ovation. "Tristan and Isolde" was represented in the "Prelude and Love Death" and the concert closed with the overture to "Tannhauser."

It will interest the host of Mr. Schneevoigt's admirers to know that there is a well-grounded rumor to the effect that he will return to conduct the Los Angeles Philharmonic Orchestra many seasons.

The symphony programs for Thursday night and Friday afternoon include John Alden Carpenter's brilliant American work, "Skyscrapers," a composition that has attracted much favorable comment and is said to be extremely interesting.

Two Premieres Specialize in Familiar Tunes

A new Chauve-Souris program at the Belasco, and "The Chocolate Soldier," eighth of the Shrine series of operettas, will draw first-nighters this evening.

"The Song of the Volga Boatman," as Balieff conceived it, will headline the second gala program of Chauve-Souris. As interpreted by natives, this Russian folk song offers something never heard by Angelenos, who have listened to many versions ranging from concert solos to outright jazz. The scene reveals the Volga River at sunset with boatmen pulling on the ropes of the boats, and singing in full-voiced male chorus as they work.

The second Chauve-Souris program remains for three weeks only.

Important among the numbers scheduled are "The Abduction from the Seraglio," "The King Orders the Drums to be Beaten," and "A Russian Country Picnic." The Parade of the Wooden Soldiers will be retained by request, as will the Gypsy number, "A Night at Yard's." This, however, will feature entirely new songs.

"The Chocolate Soldier" is based upon George Bernard Shaw's "Arms and the Man," and was secured at a tremendous expense through special permission with Shaw's London representatives, it is reported.

Oscar Straus wrote the music and the book is from the pens of Rudolph Bernauer and Leopold Jacobson with the English version of Stanislaus Stange.

The cast will be headed by Charlot Woodruff, Ralph Errolle, Louis Templeman, Bernice Mershon, J. Russell Powell, John Cherry, Cora Bird, Alexander Gill, Beth Laemmle and many others in the cast of 125 people.

FRENCH LEGION AGAIN

Walter Lang started direction last week of a picture for Columbia. He had his cameras placed on a big ballroom set where some important introductory business takes place. The story by Ewart Adamson finds its drama in an incident that happens when the French Legion is stationed in a certain locale in the Far East. Betty Compson has the feminine lead, with Allan Forrest, Edward Martindel and Otto Matieson.

SARAH PADDEN, LEO CARRILLO ARE SEEN

Star Names at Hillstreet; Alan Hale Scores in Film With Jacqueline Logan

It is Sarah Padden and Leo Carrillo at the Hillstreet this week.

That is—as far as the vaudeville part of the new program, goes. There is a melodramatic, glamorous mystery story with its scenes laid in a circus caravan on the continent for the screen feature. This is "The Leopard Lady," a Pathe-De Mille release, featuring Jacqueline Logan and Alan Hale, and directed by Rupert Julian.

That same Sarah Padden of "The Clod" is back on the three-a-day circuit this time in "Souvenirs," a brief and dramatic one-act playlet. Let it not be thought that this vehicle is even remotely connected with the popular song of the same name. "Souvenirs" tells the story of a mother's heart, when her boy, a handsome, shiftless rascal, comes from the Spanish American War without bringing her any token of his love. Sarah is the mother, a gaunt, stooped woman whose natural gayety of heart has turned into sardonic hopelessness because of her disappointment in this son.

It is a playlet not of action, but strong, vital characterization, which is so well done, that there is not a moment of the brief presentation which is not splendidly suspenseful.

Leo Carrillo's return to the "home town" is always a signal for rejoicing, but, as a matter of fact, Leo's arrival in any town should be the occasion for a general unreefing of good humor and laughs. Leo tells "Little Stories From Life," among which is his imitation of an Italian in a telephone booth. There have been many "steals" from this story, but Leo tells it best of all and no matter how many times you have heard it, you will enjoy it coming from him. Then there is a Chinaman bit in which the genial Carrillo demonstrates how well he can talk Chinese.

Billy Farrell and Company (which includes Farrell, Sr.) have some clever tap work in their act, and that, combined with the sentimental appeal of seeing father and son working together, seemed to please yesterday afternoon's audience to the extent that Billy was given a great hand and forced to supply a totally unscheduled encore.

Marry Holmes, the Four Readings, acrobats, and the Mongadors, jugglers, complete the vaudeville.

The picture, "The Leopard Lady," is an absorbing one and should be generally popular. It portrays Jacqueline Logan in the role of a lady leopard-tainer impressed into the secret police service to unravel a dank murder mystery. Alan Hale is seen as the villain, a big, husky Russian Cossack, who, despite his skulking ways, enjoys a sense of humor. Hale gives a great performance, in fact, nearly steals the picture, although Miss Logan does excellent work. James Bradbury, Sr., has a small part as the secret-service chief, and makes the most of it.

"The Leopard Lady" will not take rank as one of the best of its kind. The action is often illogical and there is a great amount of hokum, almost too much, in the plot. It is, however, thrilling and full of suspense and the photography is very lovely.

Warlike Cast in Music Play

With the announcement of a gala performance at the Mason Theater tonight in celebration of Lincoln's birthday, comes to light the fact that every male principal of "The Desert Song" company, now playing in its seventh week, saw service in some part of the globe in Allied service during the World War.

Perry Askam, leading man, who tonight will make a brief talk about the great Emancipater, is one of the few Americans to have been awarded the Italian War Cross. He has three citations from the French government for distinguished service and was thrice cited for the Croix de Guerre. These citations will be on view at the theater tonight.

The others who served in some capacity include Gary Breckner, John Wagner, Johnny Arthurs, John Merkyl and many of the ensemble.

Mrs. Catherine Fenton of Jamestown, N. Y., celebrated her 104th birthday by having her hair bobbed.

"EXCESS BAGGAGE" SECURED

Arthur Smith Announces Purchase; Playwright to Aid in Direction

Arthur F. Smith, who is presenting "The Triumphant Bachelor," with Kenneth Harlan, at the Los Angeles Playhouse, last night reported the purchase of the local production rights to a play called "Excess Baggage," by John McGowan.

McGowan's opus is now in its third month at the Ritz Theater in New York. It came to the attention of readers recently when Metro-Goldwyn-Mayer announced its purchase for filming.

The author is now in Los Angeles, and will be an associate director in the staging of his play, Smith advises.

"Excess Baggage" will follow "The Triumphant Bachelor" at an unspecified date within two or three weeks.

Connelly Tries Letter-Writing

Hard-boiled "One-Eyed" Connelly, the world's champion gate crasher, has had his heart broken—not that he was unsuccessful in crashing a gate, but he attributes the heart crash and his present humble although renowned status to the theme of Herbert Brenon's picture, "Sorrell and Son," at the United Artists Theater.

This fact was revealed by Brenon, who was the recipient of an incoherent if sincere letter from Connelly, following the gate crasher's tactics at the United Artists Theater.

"I had a feeling come over me while sitting through your picture," wrote Connelly to Brenon, "that if my father had taken as much interest in me I would no doubt be a better man in life than I am now. I am a man 52 years of age, and I want to tell you that I never had anybody pat me on the back and tell me right from wrong; I had that to learn myself through the hard knocks of life.

"Your picture actually brought tears streaming down my face, and I realized that if every father had as much interest in their sons as Mr. Warner portrayed in 'Sorrell and Son,' I think we would be able to give our sons more attention."

Early Laugh Hit is Made Again

"Tillie's Punctured Romance" has been booked for Loew's State Theater, according to information just received from Harold B. Franklin and Manager H. B. Wright. The comedy which, when first produced several years ago by Mack Sennett set new precedents in feature-length comedy making and all-star casts, has been made again by Paramount-Christie.

Which prompts the not illogical question—since motion pictures are presumed to be progressing—Why?

George Bancroft in his hoped-for successor to "Underworld," "The Showdown," will be seen on the Loew's screen Friday, with Evelyn Brent, who played with him in "Underworld," again the feminine lead. This, incidentally, is Bancroft's first star vehicle for Paramount.

Bebe Daniels in "Feel My Pulse," is set for the week of the 24th inst., and Charlie Murray and George Sidney in "Two Flying Romeos" for March 2. Then will come "Tillie's Punctured Romance."

"The Patsy" will be shown for the week of March 16, and the current program at Loew's State presents Metro-Goldwyn Mayer's "The Enemy," from Channing Pollock's play, and Eddie Peabody in "London."

Hit Gauged by Advance Sales

Said to already have smashed two records, one for capacity attendance at the Orange Grove Theater, and the other its own record for consistent drawing-power set up in Chicago and New York, "Kongo" has opened its eighth week with advance sales indicating that this daring New York hit will be in Los Angeles indefinitely.

Rough estimates by the exclusive Western producers of this melodramatic thriller, C. M. S. Amusements, Inc., show that "Kongo" has shown to 50,000 theater-goers since its opening Christmas eve. The end of the Los Angeles' run is not yet in sight, it is said, although San Francisco, Seattle, Portland and other Pacific Coast cities are calling for "Kongo" through their respective theater managers.

Comparatively, "Kongo" reportedly has shattered the records set up in the East and Chicago, according to authentic surveys made by leading national theatrical organs such as the Billboard and Variety.

Musical Comedy Closes Saturday

The final performances of "A Connecticut Yankee" are being given at the Mayan this week and the last Los Angeles performance of the musical comedy taken from Mark Twain's story will be given Saturday evening.

Those who have not yet seen this merry musical show of King Arthur's court have only this week to see Maurice Kusell's dancing debutantes and to hear the song hits, "My Heart Stood Still," "Thou Swell" and "I Feel At Home With You."

The cast includes Maurice L. Kusell, Pearl Regay, Marie Wells, Paisley Noon, Barney Gilmore, Herbert Evans, Leo White, Richard Lancaster, Thelma Hubbard, Alice Forsythe, Lucille Kelley and Alice Averill.

"BIT" WINS PRAISE

Kay Bryant, young screen actress, has returned from Chicago, her former home, where she spent the holidays with her mother, and enjoyed an additional five weeks' vacation. Miss Bryant, who has played leads in Fox comedies, has taken residence at the Hollywood Studio Club, and will resume her work before the camera. A "bit" which she plays in "Four Sons," current at the Carthay Circle, has evoked favorable comment.

ETHEL WALES ADDED

Ethel Wales has been added to the cast of "Tenth Avenue," which William De Mille is directing. Miss Wales plays the boarding-house keeper and the mother of Phyllis Haver,

Theaters—Amusements—Entertainments

WEST COAST THEATRES

Grand at 7th CRITERION Telephone TR. 3577-8-9

150,000 PEOPLE HAVE WALKED MORE THAN A MILE TO SEE & HEAR AL JOLSON IN WARNER BRO'S. The JAZZ SINGER WITH MAY McAVOY AND PERFECTED VITAPHONE

Seats on sale at Gittelson's, McGuffy, Cheney's, Mutty Co., L. A. Athletic Club, Bdwy. Dept. Store

Prices: Mats. 50c-75c-$1. Eves. 75c, $1 and $1.50.

In Ass'n. with Publix METROPOLITAN

JEST FOR FUN—SMASH! SMASH! GOES ANOTHER RECORD!

First Time at Popular Prices Did It! Such Crowds! . . . Throngs!

4 Marx Bros. WITH THEIR COMPANY OF 30 SPANISH KNIGHTS

Paramount's dreamy screen symphony . . . THE LAST WALTZ

Sensation of Europe & New York

A Famous-Music Film with Al Picturing LYONS

For "Old Time Movie Week" —"STARS IN DISTRESS"

Best Seats Today at 1:10 3:20 7:30 9:45 P.M.

TOEWS STATE Bdwy. at 7th

The Big Parade of 1928

THE ENEMY with LILLIAN GISH and RALPH FORBES

BAN-JOY BOY OF BANJOMANIA EDDIE PEABODY AND HIS BALS "IN LONDON"

Joan Bordell—Leo Sprietta—Hollywood Beauties

For "Old Time Movie Week" CHAPLIN in CHARLES "The Dumb Bell"

Changing Pollock's Prize Play—"The Nile" directed for Metro-Goldwyn-Mayer

In Ass'n. with Publix CARTHAY CIRCLE

LIFE—LOVE AND THE PURSUIT OF HAPPINESS IN "THE STUDENT PRINCE" IN OLD HEIDELBERG

Ramon Novarro and Norma Shearer

MILLION DOLLAR

METRO-GOLDWYN-MAYER PICTURE

For "Old Time Movie Week" Mary Pickford—"Love's Strategy"

West Coast District Theaties

BOULEVARD

George Lewis, Marion Nixon in "The Fourflusher"

Washington at Vermont Now Playing

Jimmy Lyons, Miss Gay & Gene Morgan's Band

GRAUMANS EGYPTIAN

"Where the Stars See the Pictures" Hollywood Boulevard

WILLIAM HAINES in "WEST POINT"

GEORGIE STOLL—"Old Time Movies" for Edison Week

UPTOWN

10th at Western—NOW!

MARY PICKFORD in "MY BEST GIRL"

NELLIE and SARAH ROUNS—EMITT WOOD

SOLLY WARD—ON THE VITAPHONE

RICHARD DIX IN "THE GAY DEFENDER"

FIGUEROA

SERPENTINE GIRLS—THE BLACKSMITH—KAUFMAN BROS. ON THE VITAPHONE

MATINEE EVERY DAY~2:15 EVERY NIGHT 8:15

WINGS

A Paramount Picture

RESERVED SEATS—ON SALE IN ADVANCE

ERLANGER'S BILTMORE 5TH AT GRAND

RELASCO HILL AT 1ST—WE 7468

Next to the Mayan

2nd GALA SHOW Entirely New

Best Seats $1, $2, $3

TONIGHT BALIEFF'S CHAUVE SOURIS

Popular Matinees Wednesday and Saturday

BROADWAY AT 9TH PHONE TRINITY 3214

Orpheum Orpheum Circuit Vaudeville

APT. 25c to 75c (Box Seats $1) EVE. 50c to $1.65

ONLY APPEARANCE IN LOS ANGELES OF EDDIE LEONARD "THE MINSTREL OF THE AIR"

AZEO, TAKI & YOKI • BETTY & JERRY BROWNE • WILLIE MAUSO

NED WAYBURN'S PROMENADERS • CRAWFORD AND BRODERICK

JOHN BOWERS and MARGUERITE DeLaMOTTE

MAYAN "A CONNECTICUT YANKEE"

HILL AT 11TH—WE 7468

NOW PLAYING

MAT. WED. & SAT.

OIL AND MINING

PRODUCING & REFINING — IN THE EARTH

FRUITVALE AREA LESSORS ACTIVE

Many Land Deals Recorded in Prospective Field

Shell Company to Prospect Semitropic Ridge

Standard Oil Also Adds to Ground Acquired

BAKERSFIELD, Feb. 12. (Exclusive)—Oil companies and operators who have been successful in securing drilling rights in the Fruitvale-Beardsley area under the most recent leases recorded on lands in that potential new oil field are the Shell Company of California, C. W. Bloemer, the Little & Bell Production Company and the Superior Oil Company, according to a review of late leasing activities in the east side of Kern county.

The Superior Oil Company has leased Lot 20 of Sec. 9, 29-27, two miles due north of the Pacific Eastern Production Company discovery well in Sec. 21. The Little & Bell Production Company leased the west half of the southwest quarter of Sec. 8, near the Superior's latest lease and not far from the Norris School.

LEASE LOCATIONS

The Shell and Bloemer leases are to the northwest of the Pacific Eastern producer, the former company having acquired rights on the west half of the southeast quarter of the northwest quarter of Sec. 11, near Oil Junction, north of the Southern Pacific tracks, and Mr. Bloemer having leased part of the northwest quarter of the southeast quarter of Sec. 13, south of the Beardsley school and near the Southern Pacific tracks.

Five new leases have been recorded covering properties along Semitropic Ridge, where the Shell Company of California is prospecting with a view of undertaking an extensive development program. Shell has leased additional acreage on Sec. 12, 27-22; the Standard Oil Company has recorded a lease on all of Sec. 21, 27-23; the J. N. Kerwin lease has been filed covering acreage on Secs. 2 and 12, 26-22; C. B. Wrightsman has leased property on Sec. 22, 27-23 and F. W. Mandel has secured leases on Secs. 12 and 13, 28-24.

MIDWAY GETS MORE

The Midway Northern Oil Company, which is drilling a prospect well on Sec. 28, 29-30, north of Bena in the foothills, has acquired two additional leases in that district, covering the west half of the southwest quarter of Sec. 33, 28-30, and the east half of the east half of the northwest quarter of Sec. 5, 30-30. The Superior Oil Company is testing this area with a prospect well on Sec. 30, 29-30.

The Shell and Standard have increased their lease holdings in the Poso Creek district, Shell acquiring drilling rights on Secs. 5, 15 and 31, 27-28, and the Standard on Secs. 8 and 9, 26-28.

PLANS FOR OIL LINE IN SEA SHIFTED

Humble Company Seeks New Site for Project Halted by Texas Writ

AUSTIN (Tex.) Feb. 12. (Exclusive) As a result of an injunction issued by the district court here, restraining the Humble Pipe Line Company from laying its pipe line across Corpus Christi Bay in the Gulf of Mexico, the company has changed its plans and will seek another deep-water outlet at Webster on Galveston Bay a short distance from Houston.

Under the new plan a branch pipe line will be constructed by the company from Lytle to Webster, 290 miles. The main pipe line of the company runs from the West Texas fields to Ingleside, and the branch line will tap it about 130 miles north of that port.

It is explained by the Humble Pipe Line Company that the deep-water channel leading to Ingleside does not have sufficient depth to accommodate its larger tank steamships and that unless it was permitted to load these vessels in the deep water of the gulf, the pipe line would not be run to anything like full capacity.

Lease of Lerdo Land Holdings Sought for Oil

LERDO, Feb. 12. (Exclusive)—Pressaging early oil prospecting in the Lerdo area twelve miles northwest of Bakersfield, negotiations are being consummated between the Lerdo Land Company and C. B. Wrightsman, prominent oil operator, for drilling rights on the holdings of the company.

Properties to be covered by the lease agreement are situated on Sec. 14, 24 and 25, 28-26, six miles northwest of the Fruitvale discovery well of the Pacific-Eastern Production Company and in line with Semitropic Ridge, where major companies are preparing for development activities.

The Lerdo acreage to be tested for oil is about three miles west of the edge of the Kern River Front oil-field.

GAIN REPORTED IN DAILY OIL OUTPUT

The American Petroleum Institute estimates that the daily average gross crude oil production in the United States for the week ended the 4th inst. was 2,356,900 barrels as compared with 2,355,250 barrels for the preceding week, an increase of 11,050 barrels. The daily average production east of California was 1,782,300 barrels, as compared with 1,781,900 barrels, an increase of 10,250 barrels.

OIL INCOME ENRICHES CITY

Long Beach Royalties Since Discovery on Signal Hill Aggregate More Than $6,000,000

BY ARTHUR PANGBURN
"Times" Staff Correspondent

Foresight in obtaining additional water lands against the time when community development would require a larger water supply, is responsible today for the Long Beach City Treasury being enriched more than $6,000,000 by royalties derived from oil, gas and oil products taken from city-owned lands. And this $6,000,000 or more has poured into the city treasury at an average rate of $1,000,000 a year for six years.

The beginning of the flow of gold into the municipal coffers dates back to 1921, with the discovery of oil in the now famous Signal Hill field. Signal Hill, because of its location and its water-bearing lands, was the favored spot when the city sought about a few years previously for lands that would provide an increased water supply.

After Signal Hill became a proven oil-field operators sought to drill on city lands. The offers were flattering. No less than 40 per cent of all oil taken from wells drilled on municipal land was offered to the city. And thus began the oil development on municipal property, which in six years extended over approximately 180 acres and added about forty wells to the field. Later wells and later contracts between the city and oil operators brought smaller royalties but the sum total of royalties has been more than satisfactory, city officials say.

It was early in January, 1922, that the first royalties from oil began to pour into the city treasury. For the year ending July 1, 1922, the total income was only $19,746.74, 1923 was far from being the banner year. The total income from oil royalties that year was $533,427.44.

In the fiscal period dating from July 1, 1923, to 1928, royalties passed well beyond the $1,000,000 mark and have been over that figure every year since, although 1925 was the banner year, with a total of $1,444,893.36 paid to the city from the various leases. In keeping with the gradual decline of the entire Signal Hill field, the income has dropped slightly of late. The 1925-26 period, ending July 1, showed an income of $1,232,522.89. The same period ending a year later, showed royalties amounting to $1,074,918.98, and for the first six months of the present fiscal year, ending January 1, 1928, the income amounted to $456,360.40.

A total of $132,706.98 has been paid into the city by outside interests for gas produced on city wells. This does not include the tremendous quantity of gas derived from city wells and turned into the mains of the municipal gas department, since no cash has passed from the latter department to the oil department. But a credit of $325,000 for such gas appears on the city books. Gasoline has enriched city coffers another $334,408.42. Thus the income from Long Beach's venture in oil brought in, up to January 1 of this year, approximately $1,330,000.

On January 1 of this year there remained in the city treasury only $75,758.06 in cash of all the millions derived from oil royalties. But there has been no squandering of this great wealth. Charter laws provide that oil funds can be used only for permanent improvements.

Parks and land improvements, water department extensions and expenditures, community hospitals, protection to persons and property, sewage disposal and street improvements and extensions have taken the bulk of the money, with a fair slice going for harbor dredging work.

An analysis of the City Auditor's report shows that more than $100,000 has been spent on the development and improvement of a municipal golf course. Extension of Recreation Park, the city's big 140-acre playground, cost over $50,000. Improvement of road courts and playgrounds in Lincoln Park took another $10,000. The city has been able to purchase a site for a police substation, and additional lands for fire department stations and buildings. It has added, to the equipment of its beach life-saving patrol and it has spent approximately $100,000 on community hospitals.

Up to the close of the fiscal year ending July 1, 1926, a total of $129,-181.30 had been spent on sewage disposal improvements, a total of $814,-466.90 had been spent on street improvements, additions to public buildings, repair to pleasure piers, street lighting and the like. Legal fund, judiciary fund, auditor fund, city fund, park fund, library fund; these and others have all been enriched as a result of oil royalties.

And this great wealth has come from three leases, as follows:

The A. T. Jergins Trust lease on water department land, located between Cherry and California avenues, in the heart of Signal Hill, has twenty-three wells. Of these, twenty are producing. Fourteen of these pay a royalty of 40 per cent and six a royalty of 22½ per cent to the city. Two wells are new. The No. 22 is now being drilled on a 22½ per cent royalty basis, and the No. 15 is being deepened. If production comes from below 5100 feet at this well, the royalty to the city will be 22½ per cent. If production is obtained above 5100 feet, the royalty will be 40 per cent. The approximate area of the Jergins lease is 140 acres.

The Cherry Hill Community leases on city park land on the west side of Cherry avenue, and north of Hill street, and under lease to the Shell Company. This lease contains a little over eight acres and has six wells.

Rio Grande lease, formerly known as the Ramsey lease, is on water department land. This lease is in three separate parcels as follows:

Parcel No. 1, southeast corner of Temple avenue and Hill street, approximately two acres, has one producing well averaging 64.23 barrels a day with a royalty of 40 per cent. The second well is deepening and the well is drilling.

Parcel No. 2, located on top of Reservoir Hill, approximately twenty-six acres, with three producing wells on a 40 per cent royalty basis; one producing well on a 25 per cent royalty basis, and three wells being deepened.

Parcel No. 3, southeast corner of Termino and State streets, containing approximately 8.75 acres, and released by the Ramsey interests, former lessees, for Community Hospital uses, but subject to original lease if oil should be sought on that site during life of the original lease. Average daily production from the entire lease of three parcels is 530.21 barrels at 40 per cent royalty and 848.42 barrels at 25 per cent royalty.

GOLD KING PROGRESS REPORTED

Shaft on Claims Group Near Fenner Down 400 Feet in High-Grade Ore

The Gold King Mining Company of South Pasadena, operating a group of gold-bearing claims twenty-three miles northwest of Fenner, has reached a depth of approximately 400 feet in shaft-sinking, following a four-foot body of high-grade milling gold ore, with occurrences of quartz assaying as high as $600 in gold to the ton. The shaft is to be continued until water level is reached.

It is anticipated that the shaft will attain this horizon within a depth of fifty or 100 feet more, where the water flow should be adequate for the requirements of the recently completed twenty-five-ton Gibson mill. The mill when in regular commission will treat the large tonnage of commercial ore blocked out in the mine workings above the 400-foot level, and also the large quantities stored on the dump, with an anticipated recovery of 95 per cent of the value of the ore handled. Electrical equipment has been installed at the mine for lighting purposes.

F. W. Remy of Los Angeles, consulting engineer for the company, says that the free-gold content of the ore will be saved on the plates by straight amalgamation, other values being recovered in the concentrates from the tables in tandem with the Gibson mill.

GOLD MINE PROSPECTS IMPROVING

Oatman Eastern Company Develops Good Ore Body at 600 Feet Depth

Word has been received from Oatman, Ariz., that the Oatman Eastern Mining Company of Newark, N. J., James Moss, president, has developed ore in the company's Oatman property at a vertical depth of 600 feet from the surface. The company has leased a right of way through ground embraced in the holdings of the Sunnyside Consolidated Mines company, formerly included in the domain of the Telluride Mining Company, and for the past eight months has been driving a cross-cut from the bottom of Telluride No. 1 shaft, into its own property adjoining.

This crosscut, extended 275 feet from the shaft in a northeasterly direction, has but recently encountered ore in its objective. The vein is said to carry shoots and stringers of excellent gold values. However, it will require more development and exploratory work to determine the full value and possibilities of the new discovery. William Tercey is superintendent in charge of this work. The new strike in the Oatman Eastern, which is said to be in the footwall side of the big United American vein, is about 1500 feet west of the main working shaft of the Sunnyside Consolidated, and is said to greatly extend the proven ore-bearing area of that section of the district.

SHUT-OFF FAILS

Wildcat in Mojave Desert Said to Have Ten-Foot Oil Sand

BAKERSFIELD, Feb. 12. (Exclusive)—Reported to have encountered ten feet of oil sand at 2370 feet, the Crusaders Oil Company has failed to get a successful water shut-off in its Mojave Desert well west of Muroc, according to reports from Mojave. The well was put on the pump and is pumping water, according to reports.

The John B. Harding prospect well on Section 5, 10-10, and the C. R. Asmussen wildcat in Section 23, 11-11, are standing idle.

WILDCAT IN TULARE SECTION ABANDONED

MARICOPA, Feb. 12. (Exclusive). The Birch Oil Company, which has been drilling in Tulare county near Tipton, has abandoned its project there and is moving its material to Kern county, where it will drill an off-set to the Signal Gasoline Company's new producer on Sec. 8, 11-23, in the Sunset field. The Birch project will be located on Sec. 7, 11-23.

SYSTEM AT MINE PLAN OF OWNERS

Pacific Mines Company to Develop Kern River Estate Properly

The Pacific Mines Corporation of Los Angeles, J. P. Erisman president and general manager, has about completed preliminary arrangements for the systematic development and operation of its group of fifteen lead-silver producing claims near Isabelle, on the Kern River in Kern county.

The company recently received satisfactory smelter settlement for a test carload shipment of ore, and it is expected that another carload shipment will soon be made to the Selby smelter of the A. S. & R. Company near San Francisco, to be followed by others at regular intervals.

At present the working force is sacking ore at the company's Poppy claim, this high-grade lead-silver ore coming from shallow surface workings; but, beginning next month, it is stated by the management, work is to be started in extending the Deep Canyon development and transportation tunnel on the Deep Canyon claim of company holdings. This tunnel, it is reported, is in a distance of seventy feet, and will be continued, following a vein from three to five feet in width between walls, to undercut the downward extension of the Redeemer ore body from which the recent shipment was made. Mine equipment, consisting of mine track and cars, assay office, blacksmith shop, air compressor and machine drills, is available for economic operation.

REVIVAL OF GREENHORN PROJECTED

Angeleno Operator to Reopen Shasta County Copper Property

SACRAMENTO, Feb. 12. (Exclusive)—Development and equipment of the Greenhorn copper mine, in the copper belt of Shasta county, will be immediately undertaken by Robert L. Hussey of Los Angeles, according to Nicholas Senn Zogg, superintendent of the property. The Greenhorn contains 200,000 tons of developed ore, with an immense tonnage of potential material indicated.

Under the new control a 100-ton plant is to be installed shortly, and its capacity gradually increased. The metallurgical process will include cyanidation, concentration and flotation. The ores carry silver and gold in addition to good copper values.

The Madrone Dredging Company is completing a four-mile electric power line from Junction City to its placers on Trinity River, and plans to start construction of a giant gold-boat within two weeks. Timbers and lumber for the hull have been sawed, and motors and other equipment are on the ground. The placers are among the largest in Trinity county, and tests have proved that the gravel can be profitably dredged.

A rich gold strike on the 2000-foot level of the Sixteen-to-One mine, at Alleghany, is reported. The discovery was made in the old Tightner area, acquired last year by the Sixteen-to-One company, and is said to show a large deposit of bonanza ore. Considerable free gold is showing, and precautions have been taken by the management to prevent raids by high-graders. About a year ago Tightner entered the mine through an old tunnel, blasted down a large amount of rich ore, and escaped with gold said to have exceeded $50,000 in value.

Important Step Believed Near at Verde Mine

JEROME (Ariz.) Feb. 12. (Exclusive)—There is understanding that important developments in the Verde Central mines will follow the annual meeting of the company's directors in April. Manager Robert W. Dickson has been quoted as stating that "the Verde Central now is a mine."

Several millions of dollars have been spent in development, down to about 1400 feet and the property is well equipped for hoisting, in the event of production. Its main ore body is reported to sample 5.5 per cent copper, though there are many smaller veins of greater richness.

United Verde is reported to have placed a gang of men on the 1400 level of Verde Central, driving northward into United Verde ground. This action has caused speculation over possibility of a connection with the United Verde shaft, through which Verde Central ores might be handled to the larger company's smelter at Clarkdale. Such action officially is declared not contemplated at present. There would be necessity for driving for about 4000 feet, through property of the United Verde, at present unexplored.

OIL SHIPMENTS RUNNING HIGHER

Bulk Petroleum Exports in Excess of Previous Week

Movement Reaches Total of 1,173,507 Barrels

Pacific Domestic Trade Gets Bulk of Cargoes

Bulk petroleum exports from Los Angeles Harbor last week got back to their usual high mark, totaling 2,443,-849 barrels, which was 523,070 barrels in excess of the previous week's movement of oil. Fuel oil and gasoline continue to be the features of the trade. The movement of fuel oil last week amounted to 1,173,507 barrels while gasoline totaled 609,390 barrels. Crude shipments fell to third place with 429,550 barrels.

The Pacific domestic trade took 931,534 barrels, embracing 197,292 barrels of crude, 441,719 barrels of fuel and 292,523 barrels of gas. The Pacific foreign trade called for 777,-074 barrels, made up of 63,046 barrels of crude, 81,142 barrels of diesel, 341,256 barrels of fuel, 149,261 barrels of kerosene and 142,369 barrels of gas.

The Atlantic domestic trade took 324,447 barrels, embracing 169,211 barrels of crude, 78,399 barrels of fuel and 76,837 barrels of gas. The Atlantic foreign movement took 409,-704 barels—512,183 barrels being fuel and 97,661 barrels being gas. The shipments for the week were listed as follows:

PACIFIC DOMESTIC

J. A. Moffett to Portland, with 45,500 barrels of fuel for Standard Oil Company.
Rose City to Portland, with 21,886 barrels of fuel for General Petroleum Corporation.
Shell Oil Outlet with 27,256 barrels of gas for General Petroleum Corporation.
Wm. Rockefeller to Oakland with 26,185 barrels of gas for General Petroleum Corporation.
Westmoreland to San Francisco with 24,247 barrels of fuel for California Petroleum Corporation.
Carena to Bremerton with 97,000 barrels of fuel for United States Navy.
W. S. Miller to Point Wells with 74,000 barrels of fuel for Standard Oil Company.
Charlie Watson to San Diego with 14,000 barrels of gas for Standard Oil Company.
Lee J. Phillips to Portland with 39,000 barrels of gas for General Petroleum Corporation.
Philtolago to Anacortes with 72,292 barrels of crude for Associated Oil Company.
Richmond to Portland with 45,000 barrels of fuel for Standard Oil Company.
Charlie Watson to Willbridge with 15,000 barrels of gas for Standard Oil Company.
Monterey to Seattle with 16,742 barrels of fuel for General Petroleum Corporation.
Barge No. 61 to San Diego with 3230 barrels of gas for Standard Oil Company.
Kadiolga to Oakland with 53,145 barrels of gas and fuel for Richfield Oil Company.
La Rosa to Martinez with 74,330 barrels of gas for Union Oil Company.
Barge No. 61 to San Diego with 3500 barrels of gas for Standard Oil Company.
H. G. Southwell to Seattle with 75,000 barrels of crude for Standard Oil Company.
William Rockefeller to Avon with 40,000 barrels of crude for Associated Oil Company.
Santuedo to Alaska with 72,000 barrels of fuel for Standard Oil Company.

PACIFIC FOREIGN

Maria to Yokohama with 59,000 barrels of kerosene for Anglo-Saxon Petroleum Company.
El Cinca to Yokohama with 9000 barrels of fuel for James Griffiths & Sons.
Lyman Stewart to Antofagasta with 47,000 barrels of fuel for Chile Steamship Company.
Japan Arrow to Hongkong with 90,261 barrels of kerosene for Standard Oil Company.
Frank G. Drum to Honolulu with 59,654 barrels of fuel for Associated Oil Company.
Canadian Farmer to Vancouver with 2729 barrels of crude for British Tankers.
Warrior to Honolulu with 51,143 barrels of diesel for Union Oil Company.
Wilmington to Iwa with 44,569 barrels of gas for Union Oil Company.
F. E. Hillman to Honolulu with 96,000 barrels of gas for Associated Oil Company.
Kitty Mars to Yokohama with 60,397 barrels of crude for Nippon Yusken, Ltd.
Orcadia to Wellington with 59,502 barrels of fuel for Union Steamship Company of New Zealand.
Maesia to Yokohama with 62,000 barrels of fuel for Anglo-Saxon Petroleum Company.
Sam Bell to Yokohama with 194,000 barrels of fuel for Anglo-Mexican Petroleum Company.

ATLANTIC DOMESTIC

Alice J. Bryan to New York with 96,826 barrels of fuel for Tidewater Oil Company.
William H. Dolphin to New York with 78,837 barrels of gas for Pan-American Petroleum Company.
Harold McKinley to New York with 79,681 barrels of crude for Standard Oil Company.
Sailings to Georgetown with 78,359 barrels of fuel for United States Navy.

ATLANTIC FOREIGN

Santa Maria to Rotterdam with 94,981 barrels of fuel for Union Oil Company.
Ruth Alexander with 61,847 barrels of fuel for W. R. Grace & Co.
W. F. Whittier to Buenos Aires with 74,977 barrels of fuel for Associated Oil Company.
San Mateo to Buenos Aires with 67,000 barrels of fuel for Anglo-Mexican Petroleum Company.
Penelope to Rotterdam with 97,661 barrels of gas for Royal Dutch-Shell Group.

OIL SHIPMENTS RUNNING HIGHER

Bulk Petroleum Exports in Excess of Previous Week

Movement Reaches Total of 1,173,507 Barrels

Pacific Domestic Trade Gets Bulk of Cargoes

Bulk petroleum exports from Los Angeles Harbor last week got back to their usual high mark, totaling 2,443,-849 barrels, which was 523,070 barrels in excess of the previous week's movement of oil. Fuel oil and gasoline continue to be the features of the trade. The movement of fuel oil last week amounted to 1,173,507 barrels while gasoline totaled 609,390 barrels. Crude shipments fell to third place with 429,550 barrels.

The Pacific domestic trade took 931,534 barrels, embracing 197,292 barrels of crude, 441,719 barrels of fuel and 292,523 barrels of gas. The Pacific foreign trade called for 777,-074 barrels, made up of 63,046 barrels of crude, 81,142 barrels of diesel, 341,256 barrels of fuel, 149,261 barrels of kerosene and 142,369 barrels of gas.

The Atlantic domestic trade took 324,447 barrels, embracing 169,211 barrels of crude, 78,399 barrels of fuel and 76,837 barrels of gas. The Atlantic foreign movement took 409,-704 barels—512,183 barrels being fuel and 97,661 barrels being gas. The shipments for the week were listed as follows:

PACIFIC DOMESTIC

J. A. Moffett to Portland, with 45,500 barrels of fuel for Standard Oil Company.
Rose City to Portland, with 21,886 barrels of fuel for General Petroleum Corporation.
Shell Oil Outlet with 27,256 barrels of gas for General Petroleum Corporation.
Wm. Rockefeller to Oakland with 26,185 barrels of gas for General Petroleum Corporation.
Westmoreland to San Francisco with 24,247 barrels of fuel for California Petroleum Corporation.
Carena to Bremerton with 97,000 barrels of fuel for United States Navy.
W. S. Miller to Point Wells with 74,000 barrels of fuel for Standard Oil Company.
Charlie Watson to San Diego with 14,000 barrels of gas for Standard Oil Company.
Lee J. Phillips to Portland with 39,000 barrels of gas for General Petroleum Corporation.
Philtolago to Anacortes with 72,292 barrels of crude for Associated Oil Company.
Richmond to Portland with 45,000 barrels of fuel for Standard Oil Company.
Charlie Watson to Willbridge with 15,000 barrels of gas for Standard Oil Company.
Monterey to Seattle with 16,742 barrels of fuel for General Petroleum Corporation.
Barge No. 61 to San Diego with 3230 barrels of gas for Standard Oil Company.
Kadiolga to Oakland with 53,145 barrels of gas and fuel for Richfield Oil Company.
La Rosa to Martinez with 74,330 barrels of gas for Union Oil Company.
Barge No. 61 to San Diego with 3500 barrels of gas for Standard Oil Company.
H. G. Southwell to Seattle with 75,000 barrels of crude for Standard Oil Company.
William Rockefeller to Avon with 40,000 barrels of crude for Associated Oil Company.
Santuedo to Alaska with 72,000 barrels of fuel for Standard Oil Company.

PACIFIC FOREIGN

Maria to Yokohama with 59,000 barrels of kerosene for Anglo-Saxon Petroleum Company.
El Cinca to Yokohama with 9000 barrels of fuel for James Griffiths & Sons.
Lyman Stewart to Antofagasta with 47,000 barrels of fuel for Chile Steamship Company.
Japan Arrow to Hongkong with 90,261 barrels of kerosene for Standard Oil Company.
Frank G. Drum to Honolulu with 59,654 barrels of fuel for Associated Oil Company.
Canadian Farmer to Vancouver with 2729 barrels of crude for British Tankers.
Warrior to Honolulu with 51,143 barrels of diesel for Union Oil Company.
Wilmington to Iwa with 44,569 barrels of gas for Union Oil Company.
F. E. Hillman to Honolulu with 96,000 barrels of gas for Associated Oil Company.
Kitty Mars to Yokohama with 60,397 barrels of crude for Nippon Yusken, Ltd.
Orcadia to Wellington with 59,502 barrels of fuel for Union Steamship Company of New Zealand.
Maesia to Yokohama with 62,000 barrels of fuel for Anglo-Saxon Petroleum Company.
Sam Bell to Yokohama with 194,000 barrels of fuel for Anglo-Mexican Petroleum Company.

ATLANTIC DOMESTIC

Alice J. Bryan to New York with 96,826 barrels of fuel for Tidewater Oil Company.
William H. Dolphin to New York with 78,837 barrels of gas for Pan-American Petroleum Company.
Harold McKinley to New York with 79,681 barrels of crude for Standard Oil Company.
Sailings to Georgetown with 78,359 barrels of fuel for United States Navy.

ATLANTIC FOREIGN

Santa Maria to Rotterdam with 94,981 barrels of fuel for Union Oil Company.
Ruth Alexander with 61,847 barrels of fuel for W. R. Grace & Co.
W. F. Whittier to Buenos Aires with 74,977 barrels of fuel for Associated Oil Company.
San Mateo to Buenos Aires with 67,000 barrels of fuel for Anglo-Mexican Petroleum Company.
Penelope to Rotterdam with 97,661 barrels of gas for Royal Dutch-Shell Group.

KERN OIL ACTIVITY GAINING

Survey Shows Drilling and Production in Various Fields of County Points Steadily Upward

BAKERSFIELD, Feb. 12.—Oil-well drilling and production in Kern county are on a steady upward trend and are gaining an ever larger proportion in the State-wide program, which has been dominated during the last two years by the high peak of activity in the Los Angeles Basin fields. This is disclosed in a review of the California oil industry covering the last thirty days, which shows the increasing development interest being taken by major operators in the Kern county fields, particularly the new areas of the east side.

Of seven new wells completed recently by the Standard Oil Company, four are in the Midway field, they being the No. 35, producing 200 barrels a day; No. 45, making fifty-two barrels a day; No. 51 at 500 barrels a day; and No. 106, at eighty-five barrels a day. Of seven wells spudded in by the Standard two are in the Midway field, and of twenty-five Standard wells now drilling, seven are in Kern county.

The Associated Oil Company now has 1014 wells on production, of which 171 are in the Kern River area, 104 in the Midway-Sunset-Elk Hills fields; thirty-eight at Lost Hills, and 124 at McKittrick. The Kern River Front No. 35 well, producing 190 barrels of oil a day, was one of three wells recently completed by the Associated. Six wells have just been spudded in, two of them being in the Kern River Front field. The company now is drilling seventeen wells. Average daily production of the Associated properties is estimated at 55,000 barrels.

Of thirty-five wells now being drilled by the California Petroleum Corporation eight are in the Fellows area and three in new Kern county areas. The company has 706 wells on production, of which 102 are in the Fellows field and five in the Kern River Front. The company is producing about 41,000 barrels of oil a day.

The Richfield Oil Company has 176 wells producing, 41 of them being in the Midway-Sunset field and 17 in the Lost Hills area. Seven new wells have been spudded in by Richfield within the last four weeks, and four have been completed. The company has nineteen wells drilling. Average daily production by Richfield is approximately 27,000 barrels.

Of six new wells completed by the Pan American Petroleum Securities companies, two are in the Kern River Front field, they being the Robinson No. 33, producing 150 barrels a day, and the No. 94, making 200 barrels a day. The company is drilling twenty wells and deepening four.

The Shell Company of California, which has entered the Round Mountain, Poso, Semitropic Ridge and other new fields of Kern county with an active drilling campaign, has 566 wells on production and forty-three drilling in the State, it is reported.

The General Petroleum Corporation is drilling fourteen wells in the State, four of which are in the Kern River Front field, where the company recently brought in four producing wells. The company has 486 wells on production with a total output of about 27,870 barrels a day, and of its producing wells 273 are in the Midway field and thirty-seven are in the Kern River Front field.

NEW WELL ON DOCKET AT EDISON

Shell Planning to Drill North of Jewett No. 1 in Round Mountain Area

EDISON, Feb. 12. (Exclusive)—The Shell Company of California is preparing to drill another well in the Round Mountain field one-half mile due north of the Jewett No. 1 well, which now is reported as the best producer in the field both as to quantity and quality. The new well will be spudded in as early as physical preparations can be completed.

The latest test of the Jewett well brought forth production at the rate of 120 barrels a day of 26 degree gravity oil, which is the highest product yet produced from the east side oil districts. The cut is reported to be about 2 per cent.

It is reported that the No. 6 well in Sec. 20, which was the deep test hole of the field, is to be abandoned. This well was drilled to 3760 feet and later plugged back to 2700 feet to try out the showings in the upper zones.

The Honolulu Consolidated Oil Company is drilling ahead in six wells at Round Mountain, on Sec. 18 and 20, with oil sands and shale encountered in nearly all of them. The St. Helens Petroleum Company is bailing and testing its well on Sec. 13, 28-25, which was plugged at 2210 feet after being drilled to 2694 feet.

OPERATIONS IN KERN OIL AREAS TOLD

Midland Oilfields Starts Six Out of Thirteen New Projects in County

BAKERSFIELD, Feb. 12. (Exclusive) Launching an extensive drilling campaign in the Kern River oil field the Midland Oilfields Company, Ltd., has just begun six new wells. Thirteen new wells were begun in Kern county during the week. The six new Midland wells are all on Sec. 14, 28-27, near where the General Petroleum Corporation has started its No. 19. One other well was begun in the Kern River field, it being the No. 6 of the Bishop Corporation on Sec. 23, 28-27.

Three new holes were started in the Midway field. They are the Western Products Company No. 12, Sec. 21, 31-27; Standard Oil Company No. 85, Sec. 31-24, and the Midland Oilfields Company No. 9-A, Sec. 34, 31-24.

In the Belridge field the Berry Oil Company is drilling a new well as No. 44 on Sec. 30, 28-21.

The Modoc Petroleum Corporation has begun drilling its No. 2 on the Kathryn Hyde lease in the Poso Creek field, on Sec. 32, 26-28.

Drift Opens Up Large Ore Body in Sunnyside

OATMAN (Ariz.) Feb. 12. (Exclusive)—Drifting along the vein matter has been started from a station cut at 100 feet depth in the winze sunk from the 535 Sunnyside level. Shattered conditions have been left behind and a solid vein now is available, said to sample between $17 and $35 in gold. This vein has dipped somewhat and now is to be crosscut, to determine the width of the pay ore.

From the same 535-foot level, the Boss Gold Mining Company is extending a southwest drift toward its own ground. With 600 feet of work, there is expectation that the work will be in a large vein that has outcropping just beyond the Sunnyside line. Then will be started drifting on the vein in both directions. Utilization of the Sunnyside drift is declared to mean a saving of $75,000 to the Boss stockholders, this without interference with Sunnyside operations.

Copper Queen Shifting Rail Lines at Mine

BISBEE (Ariz.) Feb. 12. (Exclusive) Extensive changes are to be made to the railroad lines which connect the Copper Queen concentrator with the steam-shovel workings on Sacramento Hill and with Sacramento shaft. The ground has commenced to settle and about three-fourths of a mile of trackage has been relocated, with much heavy work to be done, including a tunnel.

Still another find has been made by the Shattuck-Denn Corporation. There is drifting northward on the 1400-foot level along a vein of chalcopyrite that is widening and that is expected to lead into a real ore body. On the 2000-foot level is being followed a twelve-inch vein carrying both lead and copper.

In the South Huachuca district, John H. Wakefield, for $125,000, has sold a group of claims to the Arid Mines Development Company. Much new work is being prosecuted in this district, with transfer of a number of properties.

J. G. Montgomery of Los Angeles is reported to have purchased the J. B. Patron mine of thirty pertenencias, adjoining the Colorado property in the Cananea section.

ORE SHIPMENTS OF PIOCHE FIELD TOLD

Ore shipments from the Pioche district are averaging over thirty-five carloads weekly, with the Bristol Silver sending out nineteen cars, and the Combined Metals sixteen cars. Each carload contains fifty-seven tons. Values are chiefly in silver-lead.

KERN OIL ACTIVITY GAINING

Survey Shows Drilling and Production in Various Fields of County Points Steadily Upward

BAKERSFIELD, Feb. 12.—Oil-well drilling and production in Kern county are on a steady upward trend and are gaining an ever larger proportion in the State-wide program, which has been dominated during the last two years by the high peak of activity in the Los Angeles Basin fields. This is disclosed in a review of the California oil industry covering the last thirty days, which shows the increasing development interest being taken by major operators in the Kern county fields, particularly the new areas of the east side.

Of seven new wells completed recently by the Standard Oil Company, four are in the Midway field, they being the No. 35, producing 200 barrels a day; No. 45, making fifty-two barrels a day; No. 51 at 500 barrels a day; and No. 106, at eighty-five barrels a day. Of seven wells spudded in by the Standard two are in the Midway field, and of twenty-five Standard wells now drilling, seven are in Kern county.

The Associated Oil Company now has 1014 wells on production, of which 171 are in the Kern River area, 104 in the Midway-Sunset-Elk Hills fields; thirty-eight at Lost Hills, and 124 at McKittrick. The Kern River Front No. 35 well, producing 190 barrels of oil a day, was one of three wells recently completed by the Associated. Six wells have just been spudded in, two of them being in the Kern River Front field. The company now is drilling seventeen wells. Average daily production of the Associated properties is estimated at 55,000 barrels.

Of thirty-five wells now being drilled by the California Petroleum Corporation eight are in the Fellows area and three in new Kern county areas. The company has 706 wells on production, of which 102 are in the Fellows field and five in the Kern River Front. The company is producing about 41,000 barrels of oil a day.

The Richfield Oil Company has 176 wells producing, 41 of them being in the Midway-Sunset field and 17 in the Lost Hills area. Seven new wells have been spudded in by Richfield within the last four weeks, and four have been completed. The company has nineteen wells drilling. Average daily production by Richfield is approximately 27,000 barrels.

Of six new wells completed by the Pan American Petroleum Securities companies, two are in the Kern River Front field, they being the Robinson No. 33, producing 150 barrels a day, and the No. 94, making 200 barrels a day. The company is drilling twenty wells and deepening four.

The Shell Company of California, which has entered the Round Mountain, Poso, Semitropic Ridge and other new fields of Kern county with an active drilling campaign, has 566 wells on production and forty-three drilling in the State, it is reported.

The General Petroleum Corporation is drilling fourteen wells in the State, four of which are in the Kern River Front field, where the company recently brought in four producing wells. The company has 486 wells on production with a total output of about 27,870 barrels a day, and of its producing wells 273 are in the Midway field and thirty-seven are in the Kern River Front field.

NEW WELL ON DOCKET AT EDISON

Shell Planning to Drill North of Jewett No. 1 in Round Mountain Area

EDISON, Feb. 12. (Exclusive)—The Shell Company of California is preparing to drill another well in the Round Mountain field one-half mile due north of the Jewett No. 1 well, which now is reported as the best producer in the field both as to quantity and quality. The new well will be spudded in as early as physical preparations can be completed.

The latest test of the Jewett well brought forth production at the rate of 120 barrels a day of 26 degree gravity oil, which is the highest product yet produced from the east side oil districts. The cut is reported to be about 2 per cent.

It is reported that the No. 6 well in Sec. 20, which was the deep test hole of the field, is to be abandoned. This well was drilled to 3760 feet and later plugged back to 2700 feet to try out the showings in the upper zones.

The Honolulu Consolidated Oil Company is drilling ahead in six wells at Round Mountain, on Sec. 18 and 20, with oil sands and shale encountered in nearly all of them. The St. Helens Petroleum Company is bailing and testing its well on Sec. 13, 28-25, which was plugged at 2210 feet after being drilled to 2694 feet.

OPERATIONS IN KERN OIL AREAS TOLD

Midland Oilfields Starts Six Out of Thirteen New Projects in County

BAKERSFIELD, Feb. 12. (Exclusive) Launching an extensive drilling campaign in the Kern River oil field the Midland Oilfields Company, Ltd., has just begun six new wells. Thirteen new wells were begun in Kern county during the week. The six new Midland wells are all on Sec. 14, 28-27, near where the General Petroleum Corporation has started its No. 19. One other well was begun in the Kern River field, it being the No. 6 of the Bishop Corporation on Sec. 23, 28-27.

Three new holes were started in the Midway field. They are the Western Products Company No. 12, Sec. 21, 31-27; Standard Oil Company No. 85, Sec. 31-24, and the Midland Oilfields Company No. 9-A, Sec. 34, 31-24.

In the Belridge field the Berry Oil Company is drilling a new well as No. 44 on Sec. 30, 28-21.

The Modoc Petroleum Corporation has begun drilling its No. 2 on the Kathryn Hyde lease in the Poso Creek field, on Sec. 32, 26-28.

Drift Opens Up Large Ore Body in Sunnyside

OATMAN (Ariz.) Feb. 12. (Exclusive)—Drifting along the vein matter has been started from a station cut at 100 feet depth in the winze sunk from the 535 Sunnyside level. Shattered conditions have been left behind and a solid vein now is available, said to sample between $17 and $35 in gold. This vein has dipped somewhat and now is to be crosscut, to determine the width of the pay ore.

From the same 535-foot level, the Boss Gold Mining Company is extending a southwest drift toward its own ground. With 600 feet of work, there is expectation that the work will be in a large vein that has outcropping just beyond the Sunnyside line. Then will be started drifting on the vein in both directions. Utilization of the Sunnyside drift is declared to mean a saving of $75,000 to the Boss stockholders, this without interference with Sunnyside operations.

Copper Queen Shifting Rail Lines at Mine

BISBEE (Ariz.) Feb. 12. (Exclusive) Extensive changes are to be made to the railroad lines which connect the Copper

Last-Minute News From Petroleum Fields and Marts of Trade

THREE SEACLIFF TESTS AWAITED

Results Expected to Decide Drilling Policy

Casing Off of Shallow Zone Vital Question

Experience Thus Far Gives But Slight Hope

A definite operating policy probably will be adopted in the Seacliff field of Ventura county as a result of tests which are due on three wells within the next few days. The question of whether the upper sand is to be developed, or whether it is to be disregarded and cased off, hinges upon the result of a test of the Miley No. 3, the Pan American Hobson-State No 1, and its Hobson-Fee No. 7. The Miley well is in a deeper sand, and the two Pan American wells are in the upper zones.

Experience in the shallower wells thus far has not been encouraging. Five wells have been brought in between 2600 and 2800 feet, and three of these have been killed because of water trouble. But the two remaining producers are flowing clean oil, and if the next two Pan American wells also prove to be clean it is possible that the Seacliff operators may be required to develop the top zone before going lower.

The present output of Seacliff is about 450 barrels a day, all coming from the two Pan American producers. The Chanslor-Canfield Midway Oil Company's two wells had to be taken off production when their water content increased to about 90 per cent.

The Miley Oil Company has picked up a good oil sand below 3100 feet in two of its wells. The third well is standing idle, pending further developments. It tested wet during a production test about ten days ago.

WEEKLY STOCK RANGE

The bureau of statistics of the Merchants' National Trust and Savings Bank issues the following table of the range of prices on the New York Stock Exchange for the week ending February 11, together with the net change as compared with the close of the preceding week. (+Gain. —Loss.)

Stocks—	High.	Low.	Close.	Net change.
Adams Express	81½	80½	80½	+ ½
Alaska Gold	3⅝	3	3	— ⅛
Air Reduction	185⅞	180	182	— 3
Ajax Tire	13	11⅞	11⅝	— 1⅛
Allied C. & Dye	153⅝	152½	152⅝	— 1⅝
Allis Chalmers	125	118½	120	— 2
Amerada Corporation	30½	29⅝	29½	
Am. Agr. Chemical	195⅝	189⅛	189½	— ⅛
Am. Beet Sugar	37	36⅛	36⅜	— ⅛
Am. Bosch Magneto	19½	18⅛	18½	+ ⅜
Am. Brake Shoe	47⅞	45⅝	45⅝	+ ⅛
Am. Brown Boveri	19⅛	18	18⅛	+ ⅛
Am. Can Co.	82⅜	75½	80⅝	+ 5⅛
Do. pfd.	139½	139½	139½	
Am. Car & F. Co.	109	106	107¾	— ¼
Do. pfd.	153½	153	153	
Am. Drug Syndicate	13	12½	12⅝	— ⅛
Am. Express	190	181½	183	+ 4
Am. Hide & Leather	14½	12¾	12	— 1½
Do. pfd.	64½	59⅝	54	— 7½
Am. Ice Securities	33⅝	32	32½	— ½
Am. Int'l Corporation	83	76	80½	+ 2
Am. La France	5⅝	5⅜	5¾	
Am. Linseed	75½	70	73½	+ 2¾
Do. pfd.	95¾	89½	92	+ ⅞
Am. Locomotive	109½	100½	102	— 6
Do. pfd.			127	+ ½
Am. Metals	45	43	43	+ 1
Am. Power & Light	37½	36	36½	— ⅛
Am. Radiator	132⅞	131¼	132⅝	+ ½
Am. Safety Razor	57½	56	56¾	+ ½
Am. Ship. & Com.	37	36	36⅝	+ ⅛
Am. Smelting & Ref.	183	172⅝	181½	+ 7½
Do. pfd.	134½	132⅝	132⅝	— 2
Am. Steel Foundry	65¾	62½	64	— 2
Do. pfd.	114½	114	114⅝	+ ⅝
Am. Sugar	54	52	52	— ⅝
Do. pfd.	109¾	104	103½	— 6½
Am. Tel. & Tel.	179½	177¾		
Am. Tobacco Co.	169½	164	164½	— 2¾
Do. "B"	167	160¼	164	— 2½
Am. Type Founders	121⅜	115⅝	121	+ 2
Am. W. Works new	137⅜	34⅝	37	+ 1
Am. Woolen	23¾	22¾	22½	+ 1
Do. pfd.	59½	55	56	+ 3½
Am. Zinc & Lead	8	8⅞	10⅛	+ 7½
Do. pfd.	71	60¾	73½	+ 15½
Anaconda Copper	58½	53⅝	57¾	+ 1½
Atlas "A"	180⅝	164	164	— 14½
Associated Dry Goods	46⅞	43¾	44¼	— 1½
Atchison S. F.	187	180¾	186½	
Do. pfd.	107	106¾	106¾	
Atlantic Coast Line	181½	175½	176½	— 5
Atlantic Gulf & W. I.	43⅞	41¼	41¾	
Do. pfd.	93	93	93	
Atlantic Refining	103½	95¾	100⅝	+ 1
Austin-Nichols	7	6½	6⅝	
Baldwin Locomotive	249⅝	242	244¼	— 3¾
Do. pfd.	124¾	120½	120	— 4
Baltimore & Ohio	117	111¾	111¾	— ⅝
Do. pfd.	81⅝	80	79⅝	— ⅛
Barnsdall "A"	28⅛	27⅞	28	— ⅛
Do. "B"	23⅜	22¾	23¼	— ⅛
Bayuk Bros.	129½	120	119⅝	— 2½
Beechnut Packing	42	39	40	+ ⅛
Bethlehem Steel	62⅝	59	60	+ 1
Do. pfd. 7%	121	120½	120⅝	+ ⅝
Booth Fisheries				
Botany Mills "A"	20	19½		
Briggs Mfg.	23⅝	21⅜	22⅝	+ 1⅝
Brooklyn Edison	233⅜	225	225	— 5
Brooklyn Manhattan	59⅝	56½	56½	— 2½
Do. pfd.	86½	87½	87¾	+ ½
Brooklyn Union Gas	115⅝	111	111	— 3½
Brown Shoe	50	48⅝	48⅝	— ⅜
Brunswick-Balke	32½	30⅝	30⅝	— 1⅝
Burroughs "A"	70½	67	67½	— 2
Do. "B"	17	16⅝	16⅝	— ⅛
Butte & Superior Copper	12⅜	9⅞	11	+ 1
Butte Coal & Zinc	4⅝	4⅛	4⅛	— ⅜
Butterick Patterns	47½	45	47	+ 2
California Packing	74⅞	73½	73½	— ⅜
California Pet. Co.	23⅝	22½	23⅛	— ⅜
Calumet & Arizona	106	101	101	— 4
Calumet & Hecla	139½	139½	139½	— ½
Canadian Pacific	204⅜	198	202	— 1
Curtis de Pasco	66⅝	63	63¾	+ 1⅝
Chandler Motors	6	5¾	6	
Chesapeake & Ohio	183⅞	180¼		
C. & E. I.	39	38	38	
Do. pfd.	46	45	45	
C. G. W.	10⅞	9¼	10⅜	+ ⅛
Do. pfd.	25⅜	22	23⅜	— 1¼
C. M. St. P.	32⅝	31	31⅝	— ⅛
Do. pfd.	32⅞	31	31⅝	— 1⅛
C. & N. W.	82½	79½	83	+ 3
Am. Locomotive	109½	100½	102	— 6
C. R. I. & P. R. R.	109½	107	109⅝	+ ⅛
Do. pfd. "A"	107	106½	106	
Do. pfd. "B"	102½	100½	101½	— ½
Chicago Yellow Cab	41	33	37⅝	— 2½
Chile Copper	31⅝	30⅛	30⅝	— ⅝
Chrysler Motor Co.	61⅜	57	60½	+ 3⅛
Cluett-Peabody	94½	88½	91	
Coca-Cola	193½	183	184½	— 2½
Colorado Fuel & Iron	81⅞	78	78½	— 1⅝
Colorado Southern Ry.	110	110	105¾	— 4
Columbia Gas	85¾	82¾	83	— 1
Columbia Carbon	247⅞	233⅛	240	— 7
Commercial Solvents	24⅞	23¾	24⅛	— ⅛
Comp. Cigars	62	59½	60	— 1½
Congress Cigars	78	75¼	76	— 2
Cons. Gas	139⅝	127½	135⅝	+ 7½
Cons. Textile Corp.	13⅜	13	13	— ⅜
Cont'l Baking "A"	56⅝	49	49⅝	— 6
Cont'l Motors	11	10½	10½	— ⅜
Cons. Gas	91¼	87¾	87¾	— 3½
Corn Products	69⅞	67⅞	67⅞	— 1⅛
Do. pfd.	140		139½	— ½
Crucible Steel	91	88	88	— 2
Do. pfd.	115	113	114⅝	+ ⅝
Cuba Cane Sugar	9⅝	8⅝	8⅝	— ⅛
Do. pfd.	37⅞	34⅝	34⅝	— 2⅝
Cuba Company	26⅝	25	25¼	— ⅜
Cuban-Am. Sugar	21	20	20⅛	— ⅜
Do. pfd.	105	103	102	— 2
Cudahy Packing	72	62½	71⅝	+ 8½
Cuyamel Fruit	53	32½	32½	+ ½
Davison Chemical	42⅞	40⅜	40⅝	— 1⅝
Delaware & Hudson	169	163½	165	— 3½
Del. L. & W.	133⅜	131	131	— 1¾
Dodge "A"	20⅝	19⅝	19⅝	
Do. pfd.	78	71½	71½	— 6
Dome Mines	24⅝	23⅜	23⅜	— ⅝
Du Pont de Nem.	335	313½	327	+ 13½
Eastman Kodak	170½	160¼	160¼	— 7½
Erie Axle	28½	27	27	— 1
Electric Boat	147	139½	139½	
Electric Power & L.	82⅞	81½	82½	+ ⅝
Electric Storage Battery	83⅜	81¾	82½	— ⅛
Endicott-Johnson	79½	78	78¾	+ ⅝
Erie R. R.	53⅝	49⅝	52	+ 1⅝
Do. 1st pfd.	53⅝	49⅝	52	+ 1⅝
Do. 2nd pfd.	55	54	55	
Eureka Vacuum Cleaner	75½	73	73½	— 1½
Famous Players	117½	115½	117	+ ½
Federal M. & S.	140	140	139	
Federal Motor	20½	19½	19	— ⅝
Fisk Tire & Rubber	19⅝	18⅝	18⅝	— ⅝
Fleischmann Co.	73	70½	70⅝	— 1⅝
Foundation Co.	47	45¾	46⅛	— ⅝
Fox Film Cpn. "A"	81¼	80	80	— 1¼
Freeport Texas	97⅜	91	91¼	— 7⅛
Gabriel Snubber "A"	23	21½	21½	— 1½
Gen. American Tank	64⅜	63½	63¾	+ ⅛
Gen. Asphalt	82⅞	78½	78	— 3½
General Cigars	78⅜	75	75	— 3⅜
General Electric	131½	127¾	130½	+ 1½
General Motors	139½	134¾	137¾	+ 3
Do. pfd.			108	
Do. deb.			101	
Do. deb.	128	124⅝	124⅝	
Gen. Outd. Adv. "A"	37½	36½	36½	— 2½
Gen. Railway Signal	115⅝	105	111½	— 4
Gillette	37¾	34⅝	35⅝	— 1⅝
Gold Dust	101⅝	91	101¼	+ 6¾
Goodrich Rubber	31⅜	27½	27½	— 3
Do. pfd.	112¾	111	110½	— 2
Goodyear ammon	69⅝	64⅜	65¼	— 1⅜
Do. pfd.	93	93	93	
Grasby Copper	41⅝	39	41¼	+ 1⅜
Great Northern pfd.	95⅞	95⅜	95½	+ 1⅛
Do. Ores	23⅞	23⅝	23⅝	— ⅛
Great Western Sugar	33	31½	31⅝	— 1⅜
Greene Cananea	139½	133	134	— 3½
Gulf States Steel	87½	83	85	+ 1
Hartman Corp. "A"	26⅝	26	25	— 1½
Homestake Mining	108½	107	108⅝	+ ⅛
Household Products	68½	62½	63½	+ 1
Houston Oil	142	130½	133	— 6½
Howe Sound	44⅝	42⅞		
Hudson & Manhattan	53½	52⅜	52½	— ⅛
Hudson Motors	87	85	84	
Hupp Motors	35⅜	37	37½	— 1½
Illinois Central	139½	133	136	— 2
Ind. Oil & Gas	26	24¾	24¾	— ⅝
Indian Motorcycle	41	38½	39½	— 1
Inspiration Copper Co.	29½	28¼	28⅝	— ⅝
Interboro Rapid Transit	37½	34	35	— 2½
Int'l Business Mchy.	143½	132¾	140	+ 5
Int'l Cement	64⅝	59⅝	62½	+ 3
Internal Combustion	52⅝	50½	50¾	— 1⅝
Int'l Harvester	238½	230	233	+ 4
Int'l Marine	4½	4¼	4⅜	+ ⅛
Do. pfd.	38½	36½	37	— ⅝
Int'l Nickel	90⅝	85¾	89¾	— 1⅛
Int'l Paper	78½	70¾	78	+ 4¾
Int'l Tel. & Tel.	146⅝	142	141⅝	

Stocks—	High.	Low.	Close.	Net change.
Jewel Tea	86½	84	86	+ 1
Jones Tea	36⅝	32½	33	— 2½
Jordan Motors	10⅛	9¾	9¾	— ⅛
Julius Kayser	69⅝	63½		
Kansas City Southern	57	49¼	54⅝	+ ⅝
Do. pfd.	71⅝	70	71¼	— ⅛
Kelly-Springfield	23⅜	20½	20⅝	— 2½
Kelsey Wheel	24½	23⅛	24½	+ 1½
Kennecott Copper	27⅞	25¾	26¼	+ ⅜
Kresge Dept. Stores	15	14⅝	14½	— ⅜
Kress (S. H.) Co.	93	92	90	— 4
Laclede Gas	245	240	230	— 25
Lago Oil	33⅝	31⅞	31⅞	— 1⅝
Lee Tires	21	19	19¾	— 1
Lehigh Valley	90⅛	86⅝	87¼	— 2¾
Liggett & Myers	114½	112¾	113	— 1
Lima Locomotive	60¼	59	59	
Loew's Inc.	62	36¾	61½	+ 1¾
Loft Candy Corp.	9½	8¾	9¼	— ⅛
Lone W. Bis. Co.	34⅝	33⅝	34⅝	+ 1
Maitland Tob. Co.	33⅝	33⅝	33⅝	— ⅛
Louisiana Oil	18⅝	17⅛	18⅛	+ ⅝
Louis. & Nashv.	142½	140	140	— 2
Mack Truck	102⅝	99½	99½	— 3
Macy R. H.	256	250	256	+ 16
Magma Copper	30⅝	29⅝	30⅛	— ⅛
Mallinson Co.	30⅞	29⅝	29⅝	— 1⅛
Manati Sugar	34½	34½	32	
Man. Elec. Sup.	3	3	3	
Manhatten Gtd.	38⅝	36⅜	36⅝	— 1
Man. Med. Gtd.	21	20	21½	+ ½
Manhattan Shirt	34½	33⅝	34	+ ½
Marmon	15½	14	13	— 2½
Marland Oil	36⅛	34½	34⅝	— ¾
Mathieson Alkali	125⅝	123¼	123	— 1
May Dept. Stores	115⅝	113	113	— 1
Maytag Co.	33⅝	33	33	— ⅛
McIntyre Por.	33⅝	33	33	— ⅛
Metro. Gld. Pict. pfd.	27	25⅜	25⅝	+ ⅛
Mex. Seaboard Oil	3	2⅞	2⅞	— ⅛
Miami Cop. Co.	19⅛	18⅝	19⅛	+ ⅛
Mid-Cont. Oil	27	26¾	26¾	—
Middle States Oil	3	2⅞	2⅞	— ⅛
M. St. P. & S. M.	45½	42	45½	+ 2½
Mo. Kan. Texas	46⅝	45	45⅝	+ ⅛
Do. pfd. "A"	108	106¾	107¼	— ¼
Missouri Pacific	47⅝	47¼	47⅜	+ ⅛
Do. pfd.	72	70	70	— 2
Montana Power	163½	157	157⅝	— 4½
Montgomery Ward	149	139¾	145	+ 4¾
Moon Motors	6¾	6¼	6¼	— ⅛
Morris Lee Coals	3⅝	3⅝	3⅝	+ ⅛
Mote Motor	20⅝	19	19	— 1
Motor Wheel Corp.	28	27	27⅛	— ⅝
Mullins Body	24⅝	23⅝	23⅝	— ⅝
Murray Body	24⅝	23⅝	23	— 1
Nash Motors	80⅝	77⅝	78⅝	— 1⅝
Nat. Biscuit	177½	172½	172½	— 4½
Nat. Cash Reg.	32⅜	30½	30⅝	— 1⅝
Nat. Lead	134⅝	131	131	— 3
Do. "A"	131	131	131	— 3
N. O. T. & M. Ry. Co.	137½	137	135½	— 2
N. Y. Air Brake	50½	49	49½	— ¾
N. Y. Central	159⅝	156⅜	156⅝	— 2⅝
N. Y. Chic. & St. L.	133⅝	131	131⅝	— 1⅝
N. Y. Dock	39	36	36	— 3
N. Y. N. H. & H.	39½	39	39½	+ ⅛
N. Y. Ont. & West.	47⅝	46⅝	46⅝	— ⅝
Norfolk & West.	183⅝	178½	182⅝	— ⅛
North American	77⅝	75⅝	76⅝	— ⅝
Northern Pacific	73⅝	71⅝	72⅝	— ⅝
Ohio Oil Co.	43⅝	42⅝	43⅝	+ ⅝
Oklahoma Nat. Gas	77	74	77	+ 2
Otis Steel	11	10½	10⅝	— ⅛
Owens Bottle	77	77	77	
Pacific G. & E.	43⅝	42⅝	43⅛	— ⅛
Packard Motors	60⅝	58⅝	59⅛	— 1
Paige-Detroit	39⅛	38	38⅛	— ⅛
Pan Am. Pet.	41⅝	40½	40⅝	
Do. "B"	41⅝	40½	40⅝	— ⅛
Do. Western	41⅝	40½	40⅝	— ⅛
Para Mfg. "A"	17⅝	17	17⅝	+ ⅛
Peerless Motor	17⅝	17	17⅝	+ ⅛
Penn. R.R. Co.	49	48	48⅝	— ⅛
People's Gas	67⅝	65⅝	66⅝	— ⅝
Pere Marquette	126½	124⅝	126⅝	+ ⅝
Do. pfd.	98	98	98	
Philadelphia Co.	49⅝	48⅝	49⅛	+ ⅛
Phila. Rdg. Coal	33⅝	32¼	32	— 1½
Phillips Petr.	49⅝	48¼	48¾	— ⅛
Phillips Pet.	49⅝	48¼	48¾	— ⅛
Pierce Oil	10⅝	10	10	— ⅝
Do. pfd.	49⅝	48¼	48¾	— ⅛
Pierce Petr.	10⅝	10	10	— ⅝
Pittsburgh Coal	84⅝	82⅝	83⅝	— ⅝
Pitts. & W. Va.	124⅝	120½	120	— 6
Pittsburgh Steel	124	120½	120	— 4
Pressed Steel Car	34½	32¾	33	— 1½
Do. pfd.			85	
Prod. & Ref.	22½	22	22	— ⅛
Public Serv. N. J.	44	43½	43⅝	— ⅛
Pullman Co. New	93⅝	90	90	— 3
Punta Alegre Sug.	31	29⅝	29⅝	— 1⅛
Purity Bak.	20	20	20	
Radio Corp.	11⅝	10¾	10⅝	— ⅝
Rand Mines	8		8	
Reading R.R.	98⅝	94½	96⅝	— ⅛
Do. 1st pfd.	42⅞	42¼	42⅝	
Do. 2nd pfd.	42⅞	42¼	42⅝	
Remington Rand	39⅝	38	39	— ⅛
Rep. Iron & Steel	69⅝	64	64	— 5
Do. pfd.	117	114	114	— 3
Reynolds Sti. Spg.	35⅞	34⅝	34⅝	— ⅝
Reynolds Tob. "B"	152	149	150	— 1
Royal Dutch, N. Y.	47⅝	46⅝	46⅝	— ⅝
St. Joseph Land	42	40¾	41	
St. L. & S. F.	112⅞	109	111⅝	— ⅛
Do. 1st pfd.				
St. L. S. W.	72½	67⅛	70½	— ⅝
Do. pfd.	93	90	90	— 3
Savage Arms	73⅝	69	69⅝	— 3⅝
Schulte Stores	23⅝	23	23	— ⅝
Seaboard A. L.	22⅝	20⅝	21	— 1
Do. pfd.	22	20⅝	20⅝	— 1
Sears-Roebuck	93⅝	89⅝	89⅝	— 4⅛
Shell Tr. & Tr.	39⅝	38⅝	38⅝	— ⅝
Shell-Union Oil	28	26½	26¾	— 1⅛
Simmons Co.	48⅝	46⅝	46⅝	— 1⅝
Simms Petr. Co.	21⅝	19½	19⅝	— 1½
Sinclair Oil	19⅜	18⅝	18⅝	— ⅝
Do. pfd.	104½	104¼	104	— ½
Skelly Oil	27⅝	26	26	— 2
So. Porto R. Sugar	52	51½	51½	— ½
Sloss-Shef Co.	134	129½	128	— 6
Soc. Cal. Edison	46⅝	45	45	— ⅝
Southern Pacific	115⅝	112⅝	113½	— 2
Southern Railway	144⅝	139½	144¾	+ 2
Do. pfd.	100	100	100	
Spicer Mfg. Co.	29½	24⅞	26⅝	— 2
Standard Oil, Cal.	54½	52¾	53	— 1½
Do. New Jersey	39⅝	38⅝	38⅝	— ⅝
Do. New York	29⅝	28¼	28¾	— ⅛
Sterling Prods.	114	110	110	— 3
Stewart-Warner	84⅜	81½	82	— 2
Stromberg Carb.	44⅝	43	43	— 1
Studebaker	67⅜	62⅞	64¾	+ 3
Do. pfd.	120½	120	120	
Submarine Boat	6⅝	6⅜	6⅜	— ⅛
Superior Steel	23⅜	22	21½	— 1⅝
Tenn. Copper	51	49⅝	50	— ⅛
Texas Corporation	83⅝	81½	81⅝	— 2
Texas Gulf Sulphur	75⅝	69¾	72¾	+ 2½
Texas Pacific	49⅝	48⅝	48⅝	— ⅝
Tex. Pac. C. & O	145	135½	135½	— 9
Third Ave. R. R.	32	29⅝	29⅝	— 2
Tidewater Oil	34	32⅝	32⅝	— 1
Timken Roll. Brg.	125½	121	122	— 3
Tobacco Products	111	109½	109	— 2
Do. "A"	122	113	112	— 8½
Transcontinental Oil	8¾	7⅝	7⅝	— 1
Underwood Typewriter	56	54	54	— 1
Union Bag & Paper	46⅝	45½	45⅝	— ⅛
Un. Carb. Corp.	142½	139½	139½	— 2
Union Oil, Cal.	43⅛	42⅝	43⅛	+ ⅛
Union Pacific	185⅝	180½	182⅝	— 2
Do. pfd.	85	85	85	
Union Tank Car	126⅝	120½	120½	— 5
United Drug	156⅝	156	156	— 1
United Fruit	139⅝	136	136	— 1
U. S. Cast Iron P.	211½	207½	207	— 4
Do. pfd.	116⅝	116	116	
U. S. Realty & Imp.	66	61½	67⅝	+ 5½
U. S. Rubber	91½	88⅞	91	— 2
Do. 1st pfd.	109½	101	101	— 8
U. S. Smelt. & Refg.	41⅝	42	42	— ⅝
U. S. Steel Corp.	147	143⅝	145	+ 1½
Do. pfd.	140	139½	139⅝	+ ⅝
Universal Pipe	22	21½	21½	— ⅛
Do. pfd.	99½	99	98	— 2½
Utah Copper			140	
Util. Pow. & Lt. "A"	38	36½	36½	— 1
Vanadium Steel	94½	89¾	92¾	— 4½
Va.-C. Ch.	49½	47	48½	+ 1½
Do. pfd.	48⅝	47½	48½	+ 1½
Virginia	2½	2½	2½	— ⅛
Wabash R. R.	59½	53⅝		
Do. "A"	91½	88⅞	91½	— 2
Do. "B"				
Warner Bros. "A"	27½	23⅝	27½	+ 2⅝
West Maryland	41⅜	31⅝	37½	+ 2⅝
Western Pacific	33⅝	29½	32	+ 2
Do. pfd.	66	57⅝	58	— 1
West. Air Brake	54⅝	51⅞	53½	+ 1½
Do. Electric	98⅜	92⅜	96½	+ 1⅝
Western Union	170	160		
Wheeling & L. E.			70	
White Eagle Oil	22	21½	21½	— ⅝
White Motors	41⅝	39½	39½	— 2
Wilys-Overland	10⅞	10⅝	10⅝	— ⅜
Do. pfd.	95½	93	95½	— ⅛
Wilson & Co.	19⅝	18⅝	18⅝	— 1⅛
Do. "A"	33½	29¾	32¾	+ 4¼
Do. pfd.	77½	69	76	+ 7
Woolworth	185⅞	181½	183	
Wor. Pump	31	28¾	29	— 1½
Wright Aero	37⅝	36	36	— ¾
Wrigley Co.	71	69⅝	69⅝	— 1
Yel. Tr. & Cab Co.	34½	32	32½	— 2½
Youngs. Sh. & Tr.	100½	98½	98½	— 1¾

NEW MEXICO OIL NEWS REPORTED

Marland Leads Operations in Southeast Field

Company Plans Three Eddy and Lea Wildcats

George F. Getty Preparing to Start Project

ARTESIA (N. M.) Feb. 12. (Exclusive)—The Marland Oil Company has taken the lead among the major companies now operating in Southeastern New Mexico and indications point to the fact that this company will be quite active during the next few months. The feature development during the past week was the announcement from Grant Blanchard, geologist for the Marland, that this company had made locations for three more deep tests in Eddy and Lea counties. The first of these, in Lea county, is located on Sec. 4, 25-36, and the second is located on Sec. 20, 23-36. The location for the Eddy county well is on Sec. 34, 23-31. The Marland deep test in Lea county on Sec. 19, 26-37, which was spudded about ten days ago, is fishing at 325 feet.

Two other locations, one in the Artesia field and one in the Getty area, were made during the week. George F. Getty has moved material to spud in the Hinkle No. 2, 660 feet south and 210 feet east of the corner of Sec. 24, 20-29. R. D. Compton has made a location for his No. 1 well on the Vandagriff permit in the center of Sec 8, 18-27, and workmen are rigging up preparatory to making an early start on the well.

Interest was further livened in this immediate area recently by the announcement from C. B. Barker, land office attorney at Santa Fe, that twenty-five wells will probably be drilled in the southeastern section of the State within a short time.

A second swabbing test has recently been completed on the Ada Nicholas No. 1 of the Getty organization on Sec. 23, 20-29, after drilling two feet further into the sand. The production appears to be holding up well. A deal is expected to consummated within the next few days for a pipe line to this area and as soon as it is finished production from the second and third wells will be turned into the line.

A fishing job has been encountered on the Maljamar Oil and Gas Company's Beardsley No. 2 on Sec. 15, 17-32, at 4295 feet. North of this well the Bordages-Jennie Hughes No 1, on Sec. 27, 19-38, is drilling below 1450 feet, with a hole full of water.

In Chaves county, the Berrendo Oil and Gas Company on Sec. 5, 10-27, has cemented pipe at 182 feet. The Manhattan Arena well on Sec. 18, 13-31, has resumed drilling after setting casing to 2500 feet. A million cubic feet of wet gas encountered in the formation at 2460 and 2490 feet has centered attention to that area for the present and the drilling progress of the test will be watched with interest.

The derrick over the Buffalo-Roswell well on Sec 24, 11-27, in Chaves county, was recently blown down in a severe windstorm.

RIG PULLED OUT

Associated Temporarily Abandons Project Near Oildale

OILDALE, Feb. 12. (Exclusive)—The Associated Oil Company has removed its rotary equipment from its No. 54 well on the Kern Front, Section 23, 28-27 and has announced that no further development work will be done there at present. The No. 53 well of the Associated on the same section is standing idle.

The California Petroleum Corporation's Lehman No. 4 well which came in several days ago is still doing about 245 barrels daily. The well is on the same section as the Associated No. 54. It was completed at 1964 feet and a water shut-off was obtained at 1735 feet.

COMPRESSOR STATION TO BOOST GAS SUPPLY

PORT ARTHUR (Tex.) Feb. 12. (Exclusive)—By means of a compressor station, which will be constructed at Goodrich, the Dixie Gulf Gas Company will increase its potential supply of natural gas for Houston from 85,000,000 cubic feet to 120,000,000 cubic feet a day, according to officials of the company. The pipe line has just been completed to Houston and a branch line runs to Port Arthur. It runs from the Louisiana gas field and is 300 miles long.

H. J. BARNESON & COMPANY
Members
New York Stock Exchange
Chicago Board of Trade
San Francisco Stock Exchange
Los Angeles Stock Exchange
BOARD OF TRADE BLDG.
111 WEST SEVENTH ST.
LOS ANGELES
Telephone TRinity 8181

Akin-Lambert Co
A Complete Brokerage Service
515-17 I.A. Stock Exchange Bldg.
639 So. Spring St.
VanDike 1071

OIL PROBLEM PROPOUNDED

BAKERSFIELD, Feb. 12. (Exclusive) In an address before a local luncheon club a few days ago L. E. Foust, superintendent of the Associated Oil Company in Kern county, called upon mathematicians to solve a difficult problem. At the conclusion of his talk he referred to oil in storage, of which Kern county has 84,000,000 barrels.

The Associated has 6,000,000 barrels

WHAT'S DOING today

Southern California Manufacturers' Exhibit, Southwest Building, 120 South Broadway. Daily 9 to 5. All welcome.

Los Angeles Woman's City Club luncheon meeting, Morosco Theater Building, 744 South Broadway, noon. Mrs. John Steven McGroarty will speak.

Los Angeles Ebell Club meeting, clubhouse, afternoon. John Van Druten will speak on "The Theater of Ideas."

Los Angeles Reserve Officers' Association dinner meeting, Windsor Tea Rooms, Brack-Shops, evening. Maj. Charles C. Brant will speak on "Aerial Defense of Hawaii."

Los Angeles Roosevelt Camp No. 9 and auxiliary No. 5 of the United States War Veterans meeting and minstrel show, Patriotic Hall, 1816 South Figueroa street, evening.

International Institute of the Y.M.C.A. International luncheon meeting, clubhouse, 435 South Boyle avenue, noon. Dr. Loyd C. Douglas will speak.

Los Angeles Woman's Association of Screen Publicists' dinner in honor of Mr. and Mrs. Thomas Mix-Montmartre Cafe, evening. Victor McLaglen and Miss Peggy Hamilton will speak.

Alpha Sigma Phi Alumni Council luncheon meeting, University Club, 614 South Hope street, noon.

Los Angeles Cadman Creative Club musicale, Artland Club, 811 West Seventh street. Charles Wakefield Cadman, assisted by Miss Margaret Bourne, will give a reading of the opera, "Witch of Salem."

Los Angeles Travel Club meeting, Odd Fellows' Temple, Washington and Oak streets, 8 p.m. "How I Earned My First Dollar," a one-act play, will be given.

Los Angeles Canadian Club annual dance, clubhouse, 1137 South Hope street, evening.

Los Angeles Manufacturers' Association meeting, Towne Building, Central Manufacturing District, evening. George R. Kingdom will speak.

Study Club of the Los Angeles council of Catholic Women meeting, Public Library, afternoon.

Los Angeles Verse Writers' Club meeting, Public Library, Fifth and Hope streets, evening.

Los Angeles Electric Club luncheon meeting, Biltmore, noon.

Monday Club lecture, Bible Institute, 2 p.m. Prof. Alva McClain will speak.

Free public lecture, lecture room of the Los Angeles Public Library, Fifth and Hope streets, 8 p.m. Llewellyn George will speak.

Open forum, Downtown Evening High School, 1205 West Pico street, 7 p.m. Dr. Frederick Roman will speak.

Southwest Museum exhibit, Highland Park, afternoon.

Los Angeles Museum exhibit, Exposition Park, 10 a.m. to 4:30 p.m.

Illustrated lectures, scenic motion pictures, Chamber of Commerce building, 10 a.m. to 4:30 p.m.

State Societies

Federation of State Societies luncheon meeting, Garden Cafe, Broadway Department Store, Fourth and Broadway, noon.

Idaho and Utah State Societies meeting, Veterans' Hall, 346 South Hill street, evening.

Illinois State Society reunion, Veterans' Hall, 346 South Hill street, evening.

Motion Pictures

Alhambra, 731 South Hill—"Baby Mine."

Biltmore, Fifth and Grand—"Wings."

Broadway Palace, Broadway between Sixth and Seventh—"The Devil Dancer."

Carthay Circle Theater, Wilshire at Carthay Center—"Four Sons."

Criterion, Grand and Seventh—"The Jazz Singer."

Forum, 4550 West Pico—"Pretty Clothes."

Grauman's Chinese, Hollywood and Orange—"The Circus."

Grauman's Egyptian, 6708 Hollywood Boulevard—"West Point."

Loew's State, Seventh and Broadway—"The Enemy."

Metropolitan, Sixth and Hill—Four Marx Brothers.

Million Dollar, Third and Broadway—"The Student Prince."

Tower, Eighth and Broadway—"Wild Geese."

United Artist, Broadway near Ninth "Borrell and Son."

West Coast Boulevard, Washington and Vermont—"The Four Flusher."

Stage

Belasco, Eleventh and Hill—"Ballet's Chauve-Souris."

Egan Theater, Pico and Figueroa—"The Married Virgin."

El Capitan, Hollywood and Highland—"Two Girls Wanted."

Hollywood Play House, 1733 North Vine—"Undertow."

Majestic, Broadway at Ninth—"Hit the Deck."

Mason, 127 South Broadway—"The Desert Song."

Mayan, Eleventh and Hill—"A Connecticut Yankee."

Mission Play, New Mission Playhouse—San Gabriel.

Morosco, 744 South Broadway—"Funny Little Thing."

Music Box, Hollywood and Gower "Who?"

Orange Grove, 730 South Grand—"Kongo."

Playhouse, 940 South Figueroa—"The Triumphant Bachelor."

Shrine Auditorium, Jefferson and Royal—"No, No Nanette."

Varieties

Orpheum, Ninth and Broadway—Eddie Leonard

Burbank, Sixth and Main — Burlesque.

Hillstreet, Eighth and Hill streets—Sarah Padden.

Pantages, Seventh and Hill—Winona Winter.

Durant Talks on Moral Code

DALLAS (Tex.) Feb. 12. (AP)—The choice of restoring marriage to the natural age or abandoning the moral code in which we were born were given as alternatives by Dr. Will Durant, author, lecturer and educator, in a talk at the Dallas open forum here this afternoon.

"In our cities there is every encouragement to sex and little encouragement to marriage," Dr. Durant said, adding that "the moral code is melting while I speak."

In former years the boy on the farm reached the age of economic self-sufficiency at 18 or thereabouts and married young and children were an economic advantage, while now a man does not mature, at least economically, until he is 30, the speaker declared.

BUSINESS BREVITIES

[Advertising]

The Times Branch Office, 621 South Spring street. Advertisements and subscriptions taken. Telephone MEtropolitan 6700.

THE WEATHER

[Official Report]

LOCAL OFFICE, U. S. WEATHER BUREAU, Los Angeles, Feb. 12.—[Reported by H. R. Hershey, Meteorologist.] At 5 o'clock a.m. the barometer registered 30.11; at 5 p.m., 30.07. Thermometer for the corresponding hours showed 53 deg. and 56 deg. Relative humidity, 5 a.m., 77 per cent; 5 p.m., 48 per cent. Wind, 5 a.m., northeast, velocity 4 miles; 5 p.m., southeast, velocity 7 miles. Temperature, highest, 64 deg.; lowest, 51 deg. Rainfall for season, 7.19 inches; normal to date, 9.42 inches; last season to date, 8.52 inches. Barometer reduced to sea level.

LOCAL FORECAST

For Los Angeles and vicinity: Fair today and tomorrow, with moderate temperature.

STATE FORECAST

SAN FRANCISCO, Feb. 12.—Weather forecast: San Francisco and vicinity: Fair and mild; gentle, variable winds.

Northern California: Fair; local frosts Monday morning in the interior; gentle northerly winds on coast.

Sacramento, Santa Clara and San Joaquin valleys: Fair; local frosts; light, variable winds.

Southern California: Fair and mild; gentle, variable winds.

Nevada: Fair; moderate temperature.

ARIZONA FORECAST

PHOENIX (Ariz.) Feb. 12.—Forecast for Arizona: Monday and Tuesday fair; little change in temperature.

TEMPERATURES

Stations—Conditions, 5 p.m.	Max.	Min.	Tempera- ture—Precip- itation.
Abilene—Clear	58	0	0.
Boise—Clear	36	24	0
Boston—Clear	34		0
Buffalo—Clear	24		.01
Chicago—Clear	42		0
Denver—Snowing	36		.02
Des Moines—Clear	32		0
Dodge City—Raining	46		.02
El Paso—Clear	56		0
Eureka—Partly cloudy	52	46	0
Flagstaff—Clear	44	18	0
Fresno—Clear	60	40	0
Galveston—Partly cloudy	60		1.32
Havre—Clear	38	20	0
Helena—Clear	36		0
Horse—Cloudy	44		0
Kansas City—Partly cloudy	54		0
Kansas City—Partly cloudy	64		0
Knoxville—Cloudy	56		0
Los Angeles—Clear	64		0
Memphis—Cloudy	64		0
Modena—Clear	40	26	0
Needles—Clear	66		0
New Orleans—Cloudy	68		.02
New York—Clear	34		0
North Head—Cloudy	48		0
Oklahoma—Cloudy	59		.12
Phoenix—Clear	66	44	0
Pittsburgh—Clear	28		0
Portland, Or.—Clear	50	32	0
Rapid City—Cloudy	40		0
Red Bluff—Clear	64	40	0
Roseburg—Partly cloudy	54	30	0
Roswell—Clear	62		0
St. Louis—Partly cloudy	46		0
St. Paul, Minneapolis—Clear	32		0
Sacramento—Clear	60	42	0
Salt Lake City—Partly cloudy	42	26	0
San Diego—Partly cloudy	62	50	0
San Francisco—Clear	62	50	0
Santa Fe—Clear	50		0
Seattle—Partly cloudy	44	30	0
Spokane—Clear	36		0
Tampa—Cloudy	74		0
Tonopah—Clear	50	28	0
Tucson—Clear	70	34	0
Washington—Clear	42		0
Winnemucca—Clear	36	24	0
Winnipeg—Partly cloudy	32		0
Yuma—Clear	72	42	0

VITAL RECORD

DEATHS

With Funeral Announcements.

ALBERT, February 11, at 160 North Larchmont Boulevard, George C. Albert, aged 87 years. Funeral services will be held Wednesday, February 15, at 10 a.m., from the chapel of W. M. Cline, 6726 Hollywood Boulevard, under auspices Hollywood Commandery No. 58.

BALES. The funeral services of Nellie Bales will be held today at 10 a.m. from the chapel of W. A. Brown, 1815 South Flower street.

BLANKS, James G. Blanks, aged 65 years, beloved husband of Mattie V. Blanks of 1732 North Kingsley Drive, and father of Mrs. May B. Elliott, Laurence Garland and Miss Lillian Blanks.

Funeral service today at 1 p.m. from the chapel of W. A. Brown, 1815 South Flower street.

BLISS. In this city, February 10, 1928, Katherine A. Bliss, aged 79 years, beloved sister of Mrs. Edna A. Brockmeyer of this city, Mrs. Alice M. Miller of Long Island, N. Y., Mrs. W. Arndt of Middleton, Kan., and Mary B. Auld of Corvallis, Or.

Funeral services will be held from the Little Church of the Flowers, Forest Lawn Cemetery, Monday, February 13, at 2 p.m. Relatives & friends invited.

BRISTOL, February 12. In this city, Lota A. Bristol and infant son, beloved wife and son of Clarence L. Bristol sister of C. R. Wagner.

Remains will be forwarded today by Pierce Brothers to Port Stockton, Tex.

BUTLER. In this city, February 11, Mrs. F. Lorinda Butler, loving aunt of Clair G. Packham of Los Angeles and Willard E. Martin of New York.

Funeral services at Bresee Brothers' chapel, 865 Figueroa, Tuesday, February 14, at 3 p.m., Interment, Forest Lawn.

CROMPTON. Services for Thomas Crompton today at 1 p.m. from Pierce Brothers' chapel.

CURNOW, Mrs. Elizabeth M. Curnow.

Remains at the chapel of W. A. Brown, 1815 South Flower street. Interment, Butte, Mont.

DETOR. At 814 North Avenue 58, Fred Theodore Detor, husband of Hattie A. Detor and father of Ethel Detor.

Remains in care of Cremo's, Highland Park. Funeral announcement later.

DOLSON. At 1045 Pasmyrinda avenue, February 12, Elizabeth Mulford Dolson, aged 88 years, loving mother of Sarah H. Ramsey.

Remains at Vasper & Son. Funeral notice later.

DYE, February 12. In this city, Lena Dye, beloved wife of Frank L. Dye.

Services Tuesday, February 14, at 3 p.m., from Pierce Brothers' chapel.

EISTEIN. At Alhambra, February 11, Adolf Eistein, aged 71 years, beloved husband of Julia Eistein.

Funeral services will be conducted from the residence, 921 North Bushnell avenue, Alhambra, February 14, at 2 p.m. F. O. Urner & Son, funeral directors. Please omit flowers.

ELLIS, February 11, at 12254 South Attleboro street, Janet Ethel, mother of Leonard W. Ellis and Mrs. Ethel Wynne.

Services today at 2:30 o'clock from the chapel of McDonald & Mann, 2790 North Broadway. Interment, Forest Lawn.

FOLSOM, At 1356 North Harper, February 12, Niles C. Folsom, beloved husband of Ethel M. Folsom and father of Marjorie and Kenneth Folsom.

Funeral at Hollywood chapel, Wednesday at 2 p.m. Byrne Brothers, directors.

FUCHS. At Pasadena, February 10, Mrs. Fanny Richter Fuchs, a Chicago pianist; survived by her husband, Albert Fuchs, and sons; also mother, Mathilde Richter, of 139 Adelaide Drive, Santa Monica.

Funeral services Wednesday morning at 10 o'clock at the Little Church of the Flowers, Forest Lawn Cemetery, Glendale. Berndis & Eberle Mortuary, 825 East Orange Grove avenue, Pasadena, funeral directors.

GARLOCK. Funeral services for Charles H. Garlock will be held today at 1:30 p.m. from the chapel of R. C. Dellenbaugh & Co., 630 Venice Boulevard.

GRAHAM. Services for Nellie Ballard Graham today at 2 p.m., from Pierce Brothers' chapel.

GRIFFITH, February 12. George F. Griffith, beloved husband of Mary M. Griffith and loving father of Richard M. and George F. Griffith, Jr.

Funeral services private, Tuesday, February 14, at 11 a.m. from the residence, 3601 Orchard avenue. Cunningham & O'Connor, directors. Please omit flowers.

HAMILL. John Hamill, deputy sheriff, late of 2119 Vallejo street.

Remains in care of D. L. Warner, 4974 Whittier Boulevard. Funeral notice later.

HENNES. Services for Ida Grace Hennes will be held today at 2 p.m. from the Rempe Mortuary, 5900 Compton avenue.

JORDAN, February 12, C. D. Jordan.

Remains at the chapel of W. A. Brown, 1815 South Flower street. Notice of funeral later.

KALLMEYER, Suddenly, at Long Beach, Cal., February 12, John H. Kallmeyer, aged 79 years, beloved father of Mrs. Frank S. Hartman of Long Beach and brother of A. H. Kallmeyer of this city, and Mrs. Louise Wuestmeyer of Hutchison, Kan., and Mary B. Auld of Corvallis, Or.

Funeral services will be held from the Little Church of the Flowers, Forest Lawn Cemetery, Monday, February 13, at 2 p.m. Relatives & friends invited.

KRISTOF.

STANDARD ... SATICOY RANCH

Ferro Tract Containing ... Acres Leased

Work Started on Fourth Posthole Series

Indications Improve ... Santa Clara River

The Standard Oil Company of California has just leased the Santa Clara at Saticoy from ... for oil development. There are ... acres in the tract.

Standard has started work on the Eaton ranch, adjoining the property, on the fourth of a series of posthole wells which it is drilling along Telegraph Road. Two or three of these were on land of the Saticoy Citrus Association.

It is said that far better indications of oil possibilities have been found in this row of postholes than were found in a similar series of tests made last year near Montalvo. The indications are said to be progressively better as the drills approach Santa Clara River.

The present hole is being drilled as close to the stream as the operators consider it safe to go.

Mr. Ferro's ranch extends from the Saticoy bridge half-way to Montalvo, taking in nearly all the stretch between those points.

Smelter Sent ... Second Lot ... Lion Hill ...

PARKER (Ariz.) Feb. 11.—(Exclusive)—A second shipment of high-grade gold ore has been made from the Magma smelter at Superior to the Lion Hill Mining Company ... point. The first shipment of ... is declared to have returned ... and several tons more of the rich material has been sacked. There is also in ... to be shipment of a ... of ore sampling $145 a ton. ... the development is by means of a tunnel, driven along the vein.

In the vein matter are many ... ers carrying free gold across a ... eralized area of about four ... A compressor has been installed ... additional surface equipment has been ordered. Secretary Frank ... states that a small milling plant ... be erected in the near future. ... tions are under the management of Henry M. Sloan, from Joplin, ... representing a group of Pittsburgh stockholders headed by H. F. ...

WORKMAN KILLED BY ELECTRIC SHOCK

MONTEREY, Feb. 12. (Special.)—... Fancker of Pacific Grove, a ... man at the baseball park, was ... today and two others were ... when an iron pipe they were ... touched a power wire carrying ... 000 volts.

NEW CLEANING SOLVENT

WASHINGTON, Feb. 12. (Special.)—A ... solvent which will ... line in the dry-cleaning ... and which has been of ... ter's hazardous properties ... worked out in the Bureau of ... ards.

$17.50

San Francisco and back

This greatly reduced round-trip fare from Los Angeles is good for use on Trains 77 and 78, the

"Shore Line"

daily between Los Angeles and San Francisco. Return limit 7 days from date of sale.

Leave Los Angeles at 8 a.m., arriving San Francisco at 10:40 p.m. A comfortable, interesting ride over the scenic Coast line via San Luis Obispo and Santa Barbara. 10 miles of the trip right along the sea. Delicious meals at moderate prices in the diner.

Return on same train from San Francisco leaving 8 a.m. arriving Los Angeles 10:45 p.m. Your ticket good in coaches, also in parlor on payment for parlor car seat.

Southern Pacific

Ticket Offices:
212 W. Seventh St.
1147 S. Broadway
Main Floor Pacific Electric Building
Sixth and Main Sts.
Subway Terminal Bldg.
Station Sixth & Central
Phone Metropolitan 5000
Hollywood: 6766 Hollywood Boulevard

GAS

ABSOLUTELY Relieved with One Tablet

IF you have any stomach or intestinal trouble that causes gas, send this notice with 10c to a week's trial of O A in Tablets to Old Mission Laboratories, Pasadena, California.

65c and $1 at All Druggists

YOUR case of PILES is no different from others, and if you have obstinate rectal itching, PAZO OINTMENT, or suppositories, will relieve you at once. Every druggist sells PAZO ointment in tubes, with pile pipe for easy application. To relieve itching instantly and shrink the parts, use PAZO OINTMENT. Proprietors, Pilo, Inc., Atlanta, Ga. Write for free sample.

Southern California Interests.

Editorials—News—Business—Society—The Drama

The Los Angeles Times

VOL. XLVII. MONDAY MORNING, FEBRUARY 13, 1928.—PART II. 18 PAGES. POPULATION: By the Federal Census—(1920)—576,673. By the City Directory—(1928)—1,250,000

...LET DEPARTS FOR SEA "FIGHT"

... for Mexico Waters at Sunrise Today

... Will Attack Long Line of Targets

... Vessels and Flocks of Planes Take Part

... today the United States ... on land, heads south ... waters, where, on Wednesday morning the armada will undergo the supreme test in force battle practice—in which sixty battleships, destroyers, cruisers, submarines and seaplanes with 100 airplanes will for fifteen minutes be simultaneously engaged in a realistic game of war.

An inferno of flame and rolling clouds of smoke with reeling gray shapes in all directions, their ensnaring and sinister tracks of torpedoes above the rising canopy of smoke symptoms of fighting ... from through the skies ... missions.

... the horizon, and commands to those in the battle will be the enemy—simulated by a long line of targets—and in front of huge water-... of the steel projectiles of ... fighting line above the enemy line ... eye of the fleet," squadron planes, from ... observation planes, from ... observers will spot the ... and radio back their reports ... gage range corrections, ... a destructive fire.

... months every unit in the fleet has been training toward perfection in this battle practice, all ... primary said tactical ... gunnery and communi... of the fleet, being merely ... ultimate efficiency in ...

... the fleet will rendezvous off ... for the final practice ... the official rehearsal ... and Wednesday at 11 ... will come the zero hour—... 500 miles at their battle speed ... the command "Commence ... Rear Admiral H. de Steiguer, commanding the battle fleet, ... the movements of the ... the vast field of action ... flag of the fleet flagship, ... the ocean for their return ... will be Vice-Admiral ... Pratt, commanding the ... Rear-Admiral ... commanding the de... Rear-Admiral Jos... chief of the aircraft ... Rear-Admiral Ridley Mc... the submarine divi... Rear-Admiral W. W. ... commanding the Utility ... force.

... witness of the spectacle ... Commander Andrew D. ... aboard the division of ... in the Office of Naval ... who is here from Washington to see the efficiency of the ... squadron in long-range ...

... providing weather conditions ... actual firing of force practice ... Wednesday, will return to ... the base on Thursday, then ... a port until the 20th inst. ... again join to go to sea to prepare ... battle practice "A," to be ... during the week of the 27th ...

...neer Will ... Efficiency ... County Jobs

... as it applies to county ... will be engineered here ... the board of Supervisors has ... an efficiency engineer ... going technical advice ... Efficiency Bureau, and that ... employed shall be paid ... to start.

... was made on the recommendation of Juan J. Chappel, ... of the Civil Service Commission.

... engineer sought to be a ... act, upon the request of ... Supervisor ... step into any ... department, analyze its functions, ... such changes ... to eliminate with a view ... the minimum of re... pay-roll cost," ... the board.

POOR PA

BY GAINE CALLAN

... is real fat an' ... lot of jewelry. It ... like dat's just carrying ... property with him."

SAW SERVICE WITH TROOPS OVERSEAS

Mrs. Irene McIntyre Walbridge

WARTIMES WORKER TO VISIT HERE

Mrs. Irene Walbridge of American Legion Auxiliary to Arrive Saturday

Mrs. Irene McIntyre Walbridge, national president of the American Legion Auxiliary, accompanied by Mrs. Edna N. Davol, chaperon national of the "Eight-and-Forty," will arrive in Los Angeles at 2:15 o'clock next Saturday and will remain until the 22nd inst., when they will go to Sacramento and San Francisco, departing from the latter city on the 25th inst., for Honolulu.

MRS. EDNA N. DAVOL

During her visit in California Mrs. Walbridge will visit disabled World War veterans in the government hospitals and attend meetings and conferences of Auxiliary units and officers.

Mrs. Walbridge served a year and a half with the American forces overseas under the auspices of the Salvation Army. With her sister she established and maintained huts within the lines, serving on four fronts with a number of different combat divisions. Mrs. Walbridge was twice gassed and twice received the unusual distinction of a personal citation in army orders.

In the Argonne offensive Mrs. Walbridge and her sister were with the Thirty-seventh and First Divisions and were the first welfare workers on duty in that drive. At Varennes they had a tent over a shell hole at a crossroads, where they served coffee to passing troops. At Choppy, while with the Rainbow Division they were in an old German dugout, the mouth of which was exposed to German fire. Here men were picked off before their eyes and here they worked over the wounded in the advanced dressing-station.

BUS SPEED ORDERED REDUCED

Schedules Ordered That Will Maintain Limits Set for General Traffic

The Railroad Commission has issued a general order directing all automobile passenger stage companies within the State to file new time schedules by March 15, next, that shall provide for no greater speed between any points than is specified as a maximum speed in the Motor Vehicle Act.

This action was taken, according to representatives in the local office, with a view to reducing the number of accidents to auto stages as the result of attempts to maintain high-speed schedules.

The order provides that stage companies must make allowances for general traffic conditions, stops for embarkation and unloading and then fix the schedules so that the passenger vehicles will not be required to travel in excess of the maximum speeds legal in the different districts in order to run on schedule time.

SPEAKERS NAMED FOR WEST ADAMS MEET

Rolland A. Vandegrift, research worker for the California Taxpayers' Association, and Douglas M. Barker, member of the City Planning Commission, will speak tomorrow night at 8 o'clock at a meeting of the West Adams Taxpayers' Protective League at the Clenega School, West Adams between Marne and Verdun avenues.

IMPROVEMENT APPROVED

The City Council has ordered preparation of the ordinance for the improvement of Redondo Boulevard from Pico Boulevard to Venice Boulevard.

GRR! ROARS! DRAT THOSE DOORS!

Board of Public Works Politely Informed That Dates on Panels on New City Hall Portals Are All Wrong, or at Least Two of Them Err by a Year

Here's a terrible "how-do-you-do!"

The great bronze doors of the new City Hall may be artistically perfect but historically they are, if not quite "all wet," to put it mildly, slightly damp.

The President's Association of Los Angeles thus declares, and the letter from the association to the Board of Public Works startled the commissioners. For the doors are completed, and some fine chiseling of bronze and repairing must be done if the contentions of the association are found to be correct.

On the bronze doors are panels showing incidents in the history of Los Angeles with the dates of these events on each panel. The arrival of the Portola expedition at Los Angeles is portrayed and the date for the event, as shown on the door, is 1770. The President's Association of which Mrs. Charles F. Gray is president, declares that the correct date is 1769.

Another panel on the door portrays the arrival in Los Angeles of Commodore Stockton and Gen. Fremont and the raising of the American flag here. The date of the event is given on the panel as 1847. The association says the correct date is 1846.

Only a year's difference in each case, but a year's a year, and accuracy is accuracy, is the contention of the association. The board is expecting a report this week from the official city historical investigators and researchers. If the association's contentions are found correct, the commissioners are expected to gnash their teeth and wish that the panels filled with gladiators first planned for the doors had remained and that no attempts had been made to make the door panels historical.

BUSINESS MAN FOR HOOVER

Head of $200,000,000 Corporation Sees Secretary as Next President Barring Politics

Herbert Hoover probably will be the next President of the United States, in the opinion of Colby M. Chester, president of the Postum Company, the largest specialty food concern in the world. The stock valuation of the Postum Company and its nine subsidiaries is now about $200,000,000.

"We're becoming more and more a business nation," said Mr. Chester at the Roosevelt in Hollywood yesterday.

COLBY M. CHESTER.

"The people are business - conscious. And I don't think they will overlook the fact that we need a business executive at the head of the government.

"But then you have to consider politics and we business men don't always know too much about politics. However, if the politicians don't interefere too much Hoover will get the nomination and the election."

NATIONAL ADVERTISER

Mr. Chester considers himself a national father of advertising. He is 50 years of age, and left a law practice nine years ago to become head of the Postum Company. With his hand at the helm the Postum Company quickly became a great national advertiser. Its 1928 budget for advertising is $7,000,000, making it the second greatest advertiser in the world.

"I think business is going to be fine," he said. "The point is that business guidance is in splendid hands. The industries of the country are headed by business geniuses. Fundamentally, business is on a sound basis. Nothing can shake the financial dominion of this country."

BIG BUSINESS

Two months ago Mr. Chester bought for the Postum Company the Richard Hellman Company for $9,500,000. That was the last of five purchases during 1927 that totaled $33,500,000.

Expansion is the keynote of the Chester plan in business. The Postum company has only just started, he said.

"Advertising is what does it," said he. "Advertising will do anything if you've got a good article."

Valentine Day Will be With Us Tomorrow

Tomorrow is Valentine Day, survival and evolution of something that had its beginnings long, long ago.

The name itself is perhaps much more recent than the idea in that it comes from the beheading in Rome, February 14, 270 A. D., by Emperor Claudius II of at least one and possibly two Christians named Valentine. They died as martyrs to the faith and in later days the church came to know February 14 as St. Valentine's Day.

Eventually, in England a lovers' festival came to be connected with observance of the day. Even before Chaucer's time, the day was regarded as the one on which birds began to mate for the coming spring. These two ideas are believed to have come from some ancient paganism.

At any rate, St. Valentine's Day long ago became established as one on which lovers send each other anonymous expressions of affection. A festival of young persons on the eve before the day became customary and at this each would write his or her name on a card, put the card in a receptacle and then draw to mate. Thus they drew "valentines."

Along with the elaboration of the simple token of affection on messages originally dispatched on the day, came eventually the comic travesty and more recently the stationery, flower, candy and what-not stores have added the effect of their business-getter suggestions.

Barnes Given Circus Permit

Permission has been granted by the City Council to the Al G. Barnes circus to hold the circus at Washington and Hill streets from March 30 to April 8, next.

SHELDON PAVING ASKED

The City Council has received a petition from property owners asking for the paving of Sheldon street from Mulholland street to Mansfield street.

PARACHUTE LEAP KILLS NAVAL MAN

Ensign Pulls Rip Cord Too Late and Ensuing Tangle Causes Fatal Plunge

Delay, in pulling the rip-cord, which caused the parachute to become knotted, brought death to Ensign Max Spencer, U.S.N., 25 years of age, attached to the U.S.S. California, yesterday afternoon, when the naval officer attempted to leap from a plane piloted by Bob Lloyd while over Clover Field.

Spencer went into the air and at about 3000 feet altitude made his leap to death. According to observers Spencer waited too long to jerk the ring to open the parachute, and when he did the sudden weight caused one of the cords to break, throwing the parachute into a knot.

Hundreds of spectators gathered at the field saw the body of the doomed officer hurtle through space tied only to a warped and twisted piece of silk.

It is believed the officer landed on his hands and feet, but he was dragged for some distance by the actions of the parachute. He dropped to earth about a half-mile from Clover Field at 23rd street and Ocean Park Boulevard.

Badly bruised and broken the dying officer was hurried to the Soldiers' Home Hospital at Sawtelle, but died in a short time.

French to Hear Baron's Address

"Contemporary French Thought" will be the subject of an address to be given Thursday at 8 p.m., before the Alliance Francaise by Baron d'Estournelles de Constant. The address will follow a reception given by Lucien B. Brunswig, president of the alliance, in honor of Baron and Baroness d'Estournelles de Constant, at the former's home, 3528 West Adams street.

Baron d'Estournelles de Constant, who has won distinction as a scholar and lecturer in France and America, now is professor of history at Scripps College. He is the son of Baron Pierre d'Estournelles de Constant who, as president of the World's Peace Association, made a tour of the United States in 1910 and visited Los Angeles, where he was the guest of Mr. Brunswig.

MISS MILLER LEAVES TODAY

Patsy Ruth Miller, screen actress, leaves today for New York, from where she will sail on the 24th inst. to Europe under contract to make a picture abroad. She will return in about six months.

OFFERS MUTUAL BACK-SCRATCH

Aviation Promoter Seeks Deal With Chamber

Would Swap Boulder Dam Aid for Indorsement

Eastman Denies Claimed Promise of Support

A frank offer to trade support for the pending Boulder dam legislation for an indorsement by the Los Angeles Chamber of Commerce of the plans of an organization styling itself the "United States Air Force Association," has been made by J. Edward Cassidy, director-general of the association, which has offices in Washington.

There is no connection whatever between the Colorado River development program and the plans of the Air Force Association, whose Pacific Coast representative, Jean Francis De Villard, is here soliciting paid memberships and who lately announced plans for a $1,000,000 "aeronautical university" in California. So far the local Chamber of Commerce has declined to entertain Mr. De Villard's repeated overtures to secure its indorsement.

The surprising offer of Mr. Cassidy, made over his signature, sets out that he is possessed of great influence in Washington and indicates that members of Congress whose votes will be essential to passage of the Swing-Johnson bill will do about as he advises. He modestly admits that the bill might not pass even with his support but says that "it is a cinch it will not if I oppose it."

In view of these circumstances he feels that the Los Angeles Chamber of Commerce should indorse his schemes if, as it were, he will indorse theirs. He did not say in so many words that if the chamber does not see its way clear to indorsing the Air Force Association and its activities here he will throw his all-powerful influence in the balance and kill off the Boulder dam legislation forever, but the inference is reasonably clear.

DISCLAIMS THREAT

Informed that his statements have been interpreted here as a threat, Mr. Cassidy disclaimed by wire any such intention and said that somebody must have made a mistake.

Further mystery is cast about the negotiations of Mr. Cassidy for the coveted indorsement of the chamber by a telegram from Mr. Cassidy to Mr. De Villard, in which the former states that he interviewed George L. Eastman, president of the chamber, while Mr. Eastman was in Washington, and secured from him assurance that the chamber would indorse the association's plans. He further stated that the United States Chamber of Commerce is expected similarly to espouse the association's undertakings.

Mr. Eastman yesterday declared that no such promise was ever made Mr. Cassidy, and that while he recalled receiving a telephone call from someone relative to aviation, while in Washington, he said he definitely told the party to whom he talked that he could not go into the matter until he returned to Los Angeles.

Mr. De Villard arrived in Los Angeles about a month ago and established headquarters at 621 Security Title Insurance Building, and with a corps of salesmen has been endeavoring to sell memberships in the association and to obtain subtantial contributions to carry on its work. While he yesterday declared that his men have signed up 1500 members here, he intimated that contributions had not been so good, due primarily to the fact that his association did not have the backing of the Chamber of Commerce. He pointed to this fact as the reason it is so essential to get the indorsement of the chamber.

MITCHELL ORGANIZATION

The United States Air Force Association is national in character and has the promotion of aviation as its principal aim. It was founded by Brig.-Gen. William Mitchell, who was ousted from the air service for insubordination, and according to word from Washington is said to have been organized to help Mitchell put over his unified air-service program. Gen. Mitchell, according to literature and letterheads, in Mr. De Villard's office, is chairman of the national executive committee. Mr. Cassidy formerly was an engineer for the American Telephone and Telegraph Company and served in the Army during the war.

Establishment of a United States Aeronautical University to be maintained with four branch colleges through an endowment fund of $10,000,000, was announced by Mr. Cassidy in Washington a few days ago.

(Continued on Page 2, Column 5)

SAILOR DIES IN AUTO CRASH

Many Others Hurt as Result of Traffic Mishaps; Woman Driver Held on Liquor Charge

One man is dead and many were injured as the result of week-end traffic accidents. E. D. Lester, 23 years of age, a sailor, suffered fatal injuries when he was pinned under the steering wheel of an automobile when it turned over on Redondo Road in the Palos Verdes Hills.

Miss Charlotte Guthrie, 21, 1544 Twelfth street, Seal Beach, Miss Marian Lewis, 20, 1406 Obispo street, Long Beach, and Frank Morrison, 21, a sailor, who were in the car with Lester were painfully but not seriously injured, it was reported. All were taken to the General Hospital in San Pedro. The sailors were from the U.S.S. Brant.

WOMAN ARRESTED

Alma Taylor, 30, who gave her address as 201 South Palm Drive, Beverly Hills, was taken into custody by Officers Groom and Ramstrand, according to the police report, after she drove her automobile into another large machine in which Mr. and Mrs. A. E. Sutherland of 366 Laurel Canyon Drive, were riding with their chauffeur, L. C. Short.

As a result of the crash both cars were badly damaged, it was stated, and the Sutherland machine narrowly escaped being turned over.

Miss Taylor was under the influence of intoxicating liquor at the time, it was reported, and was booked at the County Jail for driving while in such a condition. The accident occurred at Third street and Wilton Place.

DRIVER INJURED

The death of Lester brought the total traffic fatalities to twenty-two since the 1st inst.

In a collision between an automobile driven by W. H. Young, 22, 932 Olive street, Santa Barbara, and a Los Angeles Railway street car at Bonnie Brae street and Beverly Boulevard, the driver of the automobile suffered several fractured ribs. He was removed to the Georgia-street Receiving Hospital, where it was said he will recover.

Mr. and Mrs. W. G. Young, parents of the young man, who were riding in the machine, were cut slightly and bruised.

ONE HUNTS, THE OTHER RIDES

Two Notable Women Arrive at Port

Keen for Sports

Mrs. Clementina Howard (left,) and Mrs. Elizabeth Lannon, on deck of steamer.

MEMORIAL UNIVERSITY ASKS FUND

Institution Founded to Commemorate Lincoln in Drive Here for Needs

Launching a development and building fund drive for $1,000,000, and a drive for an endowment fund of $5,000,000, the Lincoln Memorial University, founded in 1897 as an opportunity school for needy young people of the southern hills, has named Alexander W. Dodge of 1286 Topeka street, Pasadena, to handle California contributions.

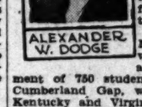

ALEXANDER W. DODGE

The Lincoln Memorial University now has an annual enrollment of 750 students. Located at Cumberland Gap, where Tennessee, Kentucky and Virginia join, a spot indicated by President Lincoln during the Civil War when he said to Gen. O. O. Howard: "You can trust the people living in this section. I came from them and I know them. I want you to do something for these mountain people who have been shut out of the world all these years," the institution is sadly limited by lack of funds in affording educational opportunity to the 3,500,000 white, racially pure Americans of the region.

The program of the university must be enlarged if it is to carry forward the work to which it is dedicated. No set quota has been given the Pacific Coast, but it is believed that a considerable portion of the amount needed will come from California, whose sons and daughters enjoy the finest educational advantages in the world.

Officers of the university include Frank A. Selbering, president of the board of directors; Dr. Robert O. Matthews, president; John Hays Hammond, vice-president; Dr. John Wesley Hill, chancellor, and Hon. Arthur L. Garford, treasurer.

Japanese Girl a Real Doctor

A demure Japanese maiden who bears a formidable array of medical degrees despite her youthful appearance, Dr. Ryu Yoshihara, was the center of considerable interest when the liner Calawaii arrived from Honolulu this week-end.

RYU YOSHIHARA

The youthful oriental physician has medical degrees from the Tokio Medical College, and is en route to Germany for two years of research and study. She speaks French, German, Japanese and English.

From the cherry blossoms of Tokio to the arroyos of Arizona is somewhat of a contrasting step, but Dr. Yoshihara has set her heart on establishing a practice in Glendale, Ariz., and plans to go there when she completes her work in Berlin.

MRS. ELIZABETH LANNON of Philadelphia, who bears the distinction of being probably the only jungle reptile huntress in the United States, accompanied by Mrs. Clementine Howard, noted Philadelphia horsewoman, now are in Los Angeles.

Mrs. Lannon has devoted a large part of her life to amassing a collection of animals, birds and reptiles of her own killing from the jungles of Africa and South America. These are being arranged into a collection to be open daily to the public in Mrs. Lannon's Philadelphia home. She will leave at once for the eastern city.

Mrs. Howard, owner of the noted exhibition horse, Ranger, and other celebrated specimens of blooded horseflesh, has her prize equine with her. Both were passengers on the Lasco liner, Calawii, which arrived last Saturday.

PETITIONS ON SCHOOLS REJECTED

Redistricting Plans Held to be Impracticable by Board of Supervisors

Petitions for the redistricting of the Garvey, San Gabriel, Tweedy and Huntington Park school districts have been denied by the Board of Supervisors.

A group of petitioners sought to take a large area from the Tweedy district and add it to the Huntington Park district. Connected with this was another petition for the addition to the Huntington Park district of an area from the Los Angeles city district. Mark Keppel, superintendent of county schools, opposed the suggested changes.

"This would take from Los Angeles and add to Huntington Park two high schools with an annual operating cost of $30,000," he said. "If we could be sure of the ability of Huntington Park to carry this additional financial burden I might favor the changes, but I do not feel that present conditions warrant that assumption."

Other petitioners wanted to add to the Garvey district a portion of the San Gabriel district. The petition was denied.

In order to harmonize the boundaries of the Lugo district with those of a sixth-class municipality, the board ordered certain territory taken from the Los Angeles city district and added to the Lugo district.

Merger of Clubs Brings Members

Since January 15, last, the recently consolidated Pacific Coast Club and the Los Angeles Athletic Club, according to Assistant Secretary Hall, have received 503 applications for membership accompanied by checks covering initiation fees.

In addition, more than 300 resigned members of the Pacific Coast Club have applied for reinstatement.

Attendance at the Long Beach club has increased so much in fifteen days that Curlett & Beelman, the architects of the building, have been engaged to draw plans and rush construction to double the capacity of the Sunset dining-room.

FULLER PAVING REQUESTED

The paving of Fuller avenue from Beverly Boulevard to Oakwood street has been requested of the City Council in a property owners' petition.

The Lancer

by Harry Carr

AFTER all, does it matter so much whether "Mme. Tchaikovsky" is really the daughter of the Czar of Russia—the Grand Duchess Anastasia—escaped from the murderers of the imperial family?

The chances are about ten to one that she isn't. The French government made a very thorough investigation into the events surrounding the slaughter of that pitiful family in a dark Siberian cellar. No one escaped.

Nevertheless, it is well to keep the public well reminded of the real character of the soviet masters of Russia. They would probably have made Hickman a grandee of the republic.

Whoever this girl really is, she undoubtedly is sincere in her own mind in the belief; and she is certainly a forlorn unhappy soul who has suffered grievously. Lastly, it will give the society girls a great thrill to imagine they are swapping lip sticks with an Imperial Highness.

THE ROCKEFELLERS

John D. Rockefeller, Jr., has saved the Standard Oil Company from the blunder of slipping a generation back into the past.

The refusal of Col. Robert W. Stewart to answer the questions asked of him in the Senate sounds like an echo. That was the go-to-hell policy of most of the big corporations twenty years ago. They found that it didn't pay.

The Rockefellers were among the first to see the light. As a result old J. D. is spending a serene old age, beloved and respected—conscious of having accomplished a great good with the Rockefeller Institute that will live on for countless years.

PURITY BY MARIGOLDS

It would be interesting to know what this misguided Seattle girl is going through to make herself a Hindu bride.

When the frisky "Mr. A." had to purify himself preparatory to becoming the Maharajah of Kashmir, they made him sing doo-daha in a field of marigolds. I have always thought with glee of this hot sport and night-club hound singing to the dear little marigolds.

Incidentally, if there is anything in marigolds that acted to clean up that bird, somebody ought to make them into soap.

BEST FORGOTTEN

The German government has raised furious objection to a motion picture dramatizing the tragedy of Edith Cavell.

Altogether apart from the remorseless of the execution, it was the stupidest thing done by the German government during the entire war—which is saying a great deal.

But there is no use in immortalizing it. Unless Europe intends to stir up another war, she might as well begin to forget.

With their usual clear vision, the French have absolutely cut off all motion pictures showing the war.

MAYAN RUINS

Remarkably interesting archeological discoveries continue to be made in the Mayan ruins. It seems obvious that the most remarkable "finds," however, are yet to be unearthed.

A people capable of so superb an architecture must have had an amazing literature. So far undiscovered. No people in any of the cultural ages following have produced greater beauty than is to

(Continued on Page 2, Column 6)

AUNT HET

BY ROBERT QUILLEN

"I guess I'll give eight dollars to missions this year. Last year I cut down on my givin' an' had rheumatism all spring an' two of my settin' hens busted up."

(Copyright, 1928, Publishers Syndicate)

HICKMAN TURNS ANGER ON "PAL"

Slayer Plans to "Get Even" With Welby Hunt

Partner Will Be Blamed as They Go to Trial

Murderer Will Hear Fate Named Tomorrow

The scheme of William Edward Hickman, kidnaper and slayer of Marion Parker, who faces and expects to receive the death sentence Tuesday from Judge Trabucco, to "get even" with Welby Hunt, his 16-year-old former pal in banditry and murder, was revealed yesterday by the child-killer.

Hickman will hear his penalty Tuesday after arguments by prosecution and defense attorneys on the motion for a new trial and the testimony of two witnesses are placed before the court.

On Wednesday morning, according to present plans, Hickman and Hunt will appear before Judge Hardy for trial under a joint indictment charging both with the attempted robbery and the death, after a pistol battle of C. Ivy Toms, Rose Hill druggist.

"UNFAIR TACTICS"

Smarting under what he terms "unfair" tactics by his former crime mate, Hickman plans to place the entire blame for his California criminal career on Hunt. The child-butcher wants to appear against Hunt at their joint hearing and explain to the court his associations with the lad who carries three bullet wounds in his shoulder as a result of the Rose Hill gun battle, in an attempt to show that he never would have been in California had not Hunt influenced him to come here to visit A. R. Riskell, Hunt's grandfather.

Realizing that he faces the noose for his crime, Hickman has turned his mind on Hunt, and according to his attorneys, is adamant in his desire to appear as a witness against his former "pal," and repay him for what he believes to have been "dirty" tactics, when Hunt testified at the recent hearing as to Hickman's sanity during their association. Hickman tells his counsel that Hunt's testimony was very damaging to his defense, and had a great effect on the jury in its verdict.

RUSE PLANNED

Hickman wants to tell that he and Hunt decided on a career of crime in Kansas City while they were working at the library. Following this decision, Hickman tells his attorneys, Hunt suggested a trip west, and explained that he had a grandfather living in California, whom they could visit, providing a cover for their criminal activities. Hickman declares he acquiesced in this plan, and they reached Los Angeles on Christmas Eve, 1926, and that same evening took part in the hold-up and shooting scrape, which caused the death of the druggist, the wounding of Hunt and a flight to San Francisco.

Early in January they returned to Los Angeles, and took up their abode with Hunt's grandfather and although both started work in the bank, they planned various criminal affairs, Hickman declares.

Young Hunt, who will be represented by Attorney Gilmer of Oklahoma City, will attempt to show the dominance of Hickman as the cause of his downfall, and will contend that he was influenced by the confessed killer in the many robberies engaged in en route to California, and the Rose Hill slaying.

DEFENSE PLANNED

According to Gilmer, the defense of Hunt will be based on Hickman's ability to lead the youth in all ways and at all times, coupled with the separation and subsequent divorce of the parents of Hunt, when the latter was a lad 6 years of age. Attorney Gilmer expects to introduce depositions and court records from Oklahoma showing that young Hunt was placed in the custody of his father, George L. Hunt, following the divorce action, but that the mother kidnaped the boy after an earlier visit to his grandfather in Los Angeles, took him to Kansas City, and there kept him from the jurisdiction of Oklahoma courts.

It will be the contention of Hunt's counsel that the boy fell in with evil companions, principally Hickman, and engaged in crime only at the suggestion of others. It also will be shown to the jury, according to Gilmer, that Hunt refused to associate with Hickman following the forgery episode, and aided Los Angeles police in their efforts to locate Hickman shortly after he was identified as the abductor and butcher of the 12-year-old school-girl.

CONFERENCE TODAY

There were indications yesterday that the trial of Hickman and Hunt for the druggist's murder will be delayed a number of days. Attorneys Walsh, Cantillon and Sievers will appear for Hickman, they state, while Attorney Gilmer will defend Hunt. The four defense counsel probably will hold a conference today to outline plans.

Yesterday it was stated by Chief Defense Counsel Walsh that he will ask for time to obtain depositions from out-of-the-State witnesses, in case the court should hold that the depositions used in the trial just concluded cannot be again used as evidence in supporting the "not-guilty-by-reason-of-insanity" plea.

Walsh indicated that he will ask for a thirty-five-day period for taking these depositions. Gilmer is ready for trial, he said.

APPEAL CERTAIN

Anticipating the denial of their motion for a new trial, Hickman's attorneys said yesterday that they will announce orally Tuesday their intention to appeal to the State Supreme Court, and Thursday will file the written notice. The two-day period is provided by law in such appeals, Attorney Cantillon said.

Hickman spent yesterday surrounded by his guards, and received no visitors. His attorneys spent no time with the prisoner, and intimated that any further conferences would be useless, as Hickman has been informed of the plans to carry his case to the higher courts, and has agreed to the move.

ORNAMENTAL LIGHTING ASKED

The ornamental lighting of One Hundred and Eighth street from Hoover street to Vermont avenue has been requested of the City Council in a petition from property owners.

There are more than 36,000 Japanese women living in various parts of California.

Gone the Jazzy Hues This Spring, but Next the Skin, Oh, Anything!

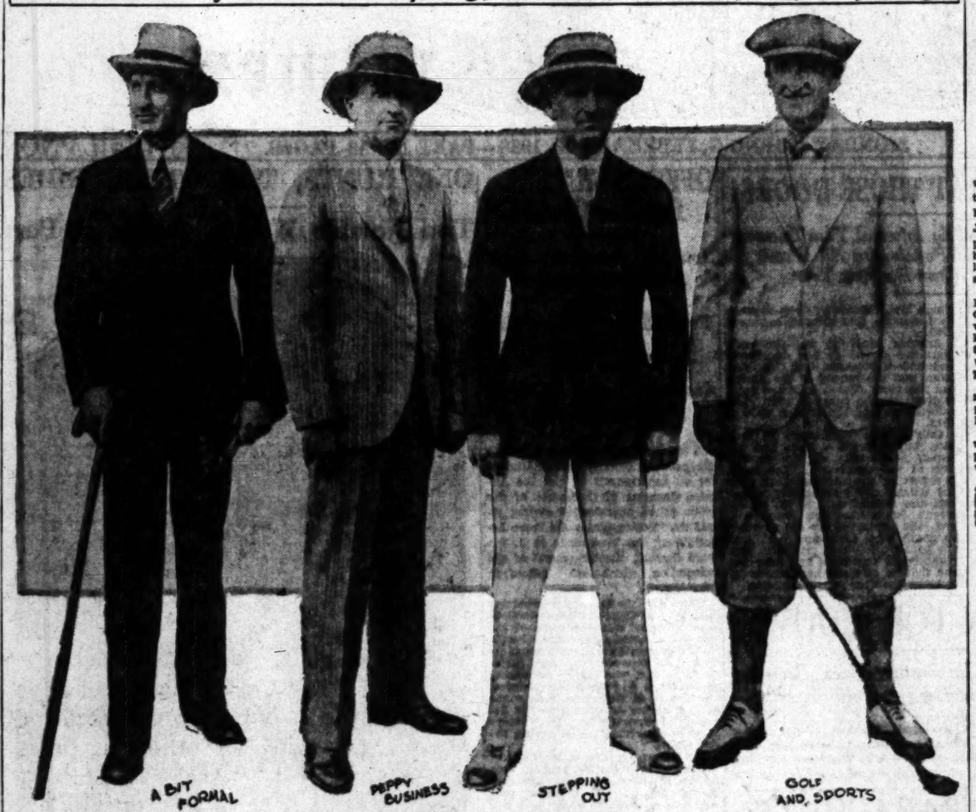

What the Well Dressed Angeleno Will Wear

A bit formal is this afternoon suit of oxford gray with high, peak lapels and one button coat, and double-breasted vest. It is topped off by a light colored fedora. Gloves and stick, of course. The business suit is of striped zinc gray, notched lapels, two buttons, snap brim hat and tan shoes. There is the popular warm weather flannel combination of dark blue, double-breasted coat with white, slightly striped trousers, sailor straw and black and white shoes. The golf suit is of lightly patterned plaid with the furnishings even more scotchy. [Photographs through courtesy of Silverwood's Men's Store.]

THE well-dressed man will forget that this is the jazz age and wear conservative clothes next spring. The lightning stripe and the dizzy plaid are gone. The youth of the land may indulge a leaning toward static patterns and still be sartorially correct, but not so his elders.

This word has been telegraphed back to the leading clothiers of Los Angeles by their eastern and European representatives. There is only one contrary bit of news and that comes from Paris, where pleated bosom shirts with gingham-like fronts and solid color bodies are so much in vogue that American haberdashers will show them.

But what the outer garments are losing in spectral variety, the nether garments are rescuing. Silks of many hues are to be the strong shot (trade phrase) in this line. The daring displays in men's underwear, so the authorities say, will be prismatic and the man who gives attention to style from the inside out must wear pastel shades against his skin.

The business suit is to be either a two or three-button affair, slightly styled to the form, with a small notched lapel and a rather generous posterior length. High-peaked lapels will be shown only on one-button Oxford-gray coats to be worn with double-breasted vests, a sort of formal afternoon costume with which a cane and gray gloves will be proper. Herring-bone fabrics and rich single tones in colors are expected by the leading clothiers to be in great demand. Trousers are to have medium-width bottoms. Pleated trouser fronts will be popular.

Sport clothes also are to take on an atmosphere of conservatism. Most of the stores, it was revealed yesterday, will show four-piece suits in this line with knickerbockers of the same fabric, but a slightly different pattern. Belted-back coats in sport wear and the old-fashioned Norfolk are expected to be favorites and shaggy materials will be much used.

Neckties are destined to take on a more somber hue and a shyness as to pattern. Crepe files with Jaquard fantasies and printed warp patterns will be smart, the clothiers said.

Golf hose and pullovers should match in design, although this is not an absolute dictum and it will be permissible to wear sweaters with either a V or a round neck.

Sunshine colors are to be predominant in felt hats. In fact, one can go the limit in hats, some of the imported shades even approaching that of the flaming flamingo.

COCK-FIGHT SCHOOL RAIDED

Hundred Game Birds Found and Two Men Held; Twenty-two Others in Contreras's Net

A "school" where fighting cocks were trained and exhibited was raided yesterday morning by George Contreras, chief of the District Attorney's detective squad, and two men were arrested. More than 100 game cocks in coops and complete cock-fight training equipment were found.

The two men charged with operating the cock-fight institution are Valentino Ortegon and Jesus Azolas They also are charged with possession of a still and possession of marihuana, a drug.

Twenty-two other persons were arrested by Chief Contreras over the week-end in a round-up which took in Belvedere, El Monte, Burbank, Glendale, Hollywood and Santa Monica districts.

BOTTLING PLANT

A large cutting and bottling plant was located at 432 North Sixth street, Belvedere, where Alfonso Savilla was taken into custody. Rosario Perez and Erlinda Duarte were arrested at Gardena where they are asserted to have had possession of a 100-gallon still.

Lawrence D. Maloney, 1734 Ninth street, Santa Monica, was arrested for sale and possession of liquor when officers raided an asserted "dive" at the address. Maloney, according to officers, has several prior convictions.

Others under arrest are John Tinedo, North Herbert street, Belvedere, transportation; Florentin De Wolf, 130 South Gates street, Belvedere, possession of a twenty-five gallon still; Elias Feres and Augustino Larra, North Herbert street, transportation and possession of liquor; Rebero Bunillo, Alayandro Saltero and Gabriel Gallerzo, El Monte, possession; A. Santion and Tony de Marco, sale and possession of liquor.

OTHER ARRESTS

In Burbank the officers arrested five for transportation and possession. They are Joe Howard, Harry Hall, William McCormack, Ida Hensley and Joe Poteet.

L. A. Mayo and Hazel Keefe were arrested on North Fuller street, Hollywood, for transportation of nine quarts of gin. Lewis Holzmer and George Edward also were arrested on North Fuller street charged with transportation of liquor.

Hunt for Man Ends in Alabama

Jerome Joseph, alias Jerry Joseph, who has been missing since he left the Morton Store, Inc., 1233-37 South Flower street, on November 4, 1927, with a shipment of diamonds, watches and other jewelry worth about $2000 which he was to send from the post-office at Ninth and Olive streets, is under arrest at Mobile, Ala., according to a telegram received by the police department last night from Sheriff Byrne of that city.

After Joseph was reported missing, deputies from the Sheriff's office, who investigated the case, found his light automobile and boxes which had contained the jewelry, but no sign of him. Extradition will be requested.

QUARTET TO PRESENT CONCERT AS PLANNED

The Persinger String Quartet of Santa Barbara will give its fourth concert as originally scheduled tonight at the Beaux Arts Auditorium. Announcement previously had been made by the organization that this concert would be postponed owing to a conflict in dates, but it will be given as first planned.

JURORS MAY GET HUERTA CASE TODAY

Arguments Next in Order at Hearing on Charge of Trying to Ship Arms

Whether Adolfo De la Huerta and his aides planned to foster a miniature revolution in Sonora, Mex., by the asserted attempt to export arms to that State will be a matter of argument today in Federal Judge Henning's court in the final stages of the trial of Huerta and the others on a charge of violating the neutrality laws of the United States.

It is charged that Huerta, former provisional President of Mexico and at one time Governor of Sonora, Louis Gayou, his secretary; Alfonso G. Morentin, Francisco Ferrez and Enrique Berceda, planned to incite a revolution among the Yaqui Indians in Sonora by providing them arms.

Testimony in the case has been finished, as adduced by Asst. U. S. Atty. Gallagher and Defense Attorneys Frank P. Doherty, J. Robert O'Connor and Maurice Norcop. It is contended by the defense that Huerta sent Gayou to Nogales, Ariz., to survey the situation and also sent twenty rifles and ammunition there, to be used if necessary to maintain order in Nogales, Mex., in case of a Yaqui invasion.

The defense intends, it is understood, to assert that there was no intention on the part of Huerta and his aides to do any more than maintain order in Nogales, Mex., and that arrangements were being made in Washington, D. C., for a permit to transport the arms into Mexico. It is expected the case will go to the jury today.

Subscription for Kiddie Koop Unit Reported

A subscription of $5000 to provide one of the units for the Kiddie Koop home led off the reports made by the workers in the campaign for the $100,000 building fund at a tea given at the home of Mrs. Samuel Wood, 424 South Irving Boulevard, Saturday afternoon. Other reports of $500 life memberships to the home, which had been obtained, lent enthusiasm to the meeting. One hundred and twenty-five prominent members of Los Angeles, Beverly Hills and Hollywood society were present at the tea and made reports.

Mrs. Irene K. Dehn and Mrs. Elizabeth Lloyd-Smith assisted Mrs. Wood at the tea. Mme. Nina Lissauer, from the Sutro-Seyer Studio, accompanied by Alpha Allen Crenshaw, sang a group of songs. Mr. William W. Bearman gave an inspiring address.

The next report meeting of the workers will be at a Valentine tea given at the home of Mrs. Elizabeth Lloyd Smith, 623 North Roxbury Drive, Beverly Hills, tomorrow afternoon.

OFFERS MUTUAL BACK-SCRATCH

(Continued from First Page)

The story concerning the locating of a branch either in Los Angeles, San Diego or San Francisco was released by De Villard. The Daniel Guggenheim Fund for Promotion of Aeronautics, Morgan and other influential eastern capitalists are said to have indorsed the project.

A wire received yesterday from the Daniel Guggenheim Fund headquarters stated that that organization, which has become prominently identified recently in the promotion of aeronautics, has not indorsed the association or national aeronautical university nor contributed to the endowment fund.

Mr. De Villard, who says he served with Villa, as chief of his air force, threw the first bombs ever released from an airplane and piloted rebel planes in Santo Domingo and Guatemala revolutions.

Irving H. Hellman, local banker, is reported by Mr. De Villard to be chairman of the local executive committee of the association. Mr. Hellman said yesterday that he had been asked to serve on such a committee but so far had not accepted the appointment.

According to Arthur G. Arnoll, secretary of the Los Angeles Chamber of Commerce, Mr. De Villard asked the chamber when he first arrived in the city for free office space and also that the chamber formally indorse the association. Both requests were denied by the chamber, Mr. Arnoll said.

The membership fee is $5, in addition to which donations will be asked of those signing the indorsement petitions, according to Mr. De Villard.

Disabled Group Meets Tonight

Dedicating their efforts toward the bringing within the fold all disabled American veterans of the World War living in Southern California, Quentin Roosevelt Chapter No. 3, Disabled American Veterans of the World War, will give a dinner today at 6:30 p.m. at Patriotic Hall, 1816 South Figueroa street.

It is requested that every disabled veteran attend.

MEETING CALLED TO DISCUSS TYSON BILL

The commander of Southern California Chapter, Disabled Emergency Officers of the World War, Capt. E. Z. Collings, has issued a call for a general meeting next Wednesday at 8 p.m. in the Northwest Chamber of Commerce Building, 1828 Sunset Boulevard, to discuss the Tyson-Fitzgerald bill, up for vote in Congress. Disabled former emergency army officers are invited.

Women Invited to Gymnasium

An invitation to all women of the city to visit the gymnasium and swimming classes of the Young Women's Christian Association tomorrow and Friday was extended yesterday by Ella Stevers, director of the health education department.

"Women between 30 and 60 years of age are beginning to realize the value of systematic exercise," said Miss Stevers. "Special classes conducted to meet the needs of club women, women of the home and of leisure, are held Tuesday and Friday at 10 a.m. and Monday and Thursday at 2 o'clock. Instruction is given in gymnastics, dancing, swimming and games."

WIFE TRAILS HUSBAND BY NEWS STORY

Hears of Man's Arrest as Robbery Suspect, Asks He be Held Over Alimony

Although Joseph P. O'Hallaran was vindicated of attempting to hold up the Seaboard National Bank at a preliminary hearing before Municipal Judge Westover several weeks ago, publicity given his arrest is likely to bring him back into the toils of the law on a charge of failing to pay alimony to his wife in Minneapolis.

Reading of her husband's arrest here in a Minneapolis newspaper, Mrs. O'Hallaran wrote to Judge Westover, who dismissed the hold-up case for lack of evidence, requesting steps be taken to hold her husband until a warrant for his arrest could be dispatched here.

Judge Westover turned the communication over to the police department with the result that O'Hallaran's arrest was ordered.

Robbery charges against O'Hallaran were dismissed when witnesses at the preliminary hearing admitted they were not sure of identification.

THE LANCER

(Continued from First Page)

be found in some of the designs of Mayan jewelry.

HUMAN SACRIFICE

It seems strange that a people so evidently enlightened could have descended to the base devices of human sacrifice. In the sacred lake of the Mayan ruins they have found innumerable skeletons, showing that it was a religious rite to sacrifice girls about 14 years of age—thrusting a jeweled knife through their hearts; then throwing the little bodies into the deep lake—really a great well.

Beverage Suit Based on Use of Green Bottles

Assertion that an infringement of a copyright and trade mark is being practiced by the Dorado Club Beverage Corporation is made in a suit on file in the United States District Court. The suit was filed by the Waukesha Mineral Water Company of Waukesha, Wis., against the other company and various directors, including Irving and Marco Hellman, F. S. Hamen, J. A. Talbot, Joseph Toplitsky and Harry C. Bedwell.

It is charged that the defendants are infringing on the use of a transparent green bottle used in dispensing mineral water and "fizz" water. An injunction and an accounting of profits is asked in the suit.

DATE SET FOR PROTESTS

Protests against the paving of Gardner street from Santa Monica Boulevard to Melrose avenue will be heard by the City Council on the 20th inst.

east

Santa Fe

Inseparable in the minds of travelers for over 40 years.

Each is perfect of its kind. Together they guarantee the very best in transcontinental travel.

En route you penetrate a land of history, mystery and romance. Spectacular scenery unwinds like an endless panorama as you speed along.

Too, the Santa Fe is the only railroad system from California to Chicago which is under one management "all the way." This unity of management is a basic reason for the glowing accounts you hear of Santa Fe safety, service, speed and food.

Santa Fe Ticket Offices and Travel
743 South Hill St. Tel. MUtual 0111
LOS ANGELES

HOLLYWOOD 6405 Hollywood Blvd.
LONG BEACH 220 W. Ocean Blvd.
SANTA MONICA 313 Santa Monica Blvd.
HIGHLAND PARK Santa Fe Station
GLENDALE 119 East Broadway
ALHAMBRA 133 West Main Street
OCEAN PARK 165 Pier Avenue
SAN PEDRO 131 7th Street

WE CURE PILES

Without Surgical Operation

No Hospital Confinement
No loss of time from business in uncomplicated cases
No general Anesthetic
Fistulas, fissures, prolapses, tumors, pruritis cured by Humane method
No cancer accepted
We are specialists in Stomach and Intestinal diseases. For further information and for Free Booklet. Please make appointments with

Nurses in Attendance.

Hours: 11 A.M. to 4 P.M. Daily, except Saturday
Phone WEstmore 3510 or write

G. W. FULLER, M.D., and ASSOCIATES
902 Western Pacific Building
1081 SO. BROADWAY

Yes, Pillows need washing

Feathers attract dust. Oily dirt passes quickly through cases and ticking. Only ample washing with rain-soft water and fluffy suds will make them really clean.

Complete laundry service except damp wash.

Telephones: Los Angeles WEstmore 1211; Santa Monica 21451; Venice 61350; Redondo 8242.

TROY

TROY LAUNDRY BUILT

The Best LAUNDRY

38 YEARS IN LOS ANGELES

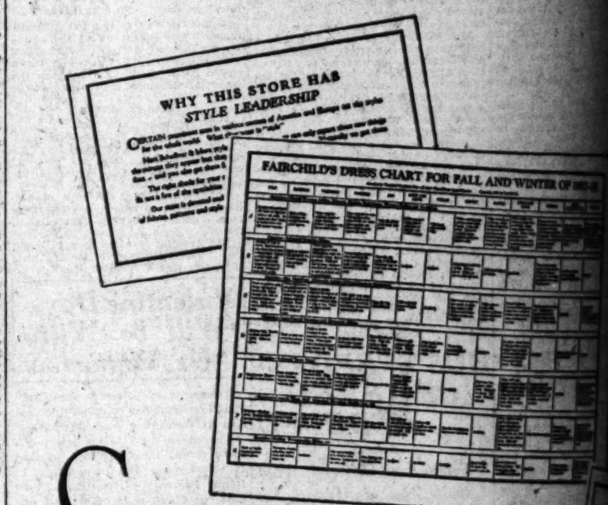

Sim Crabill says

"Silverwood's, noted Los Angeles home of Hart Schaffner & Marx Clothes and other men's wear, appreciate full well that in every well planned advertising program Direct Advertising has an important role."

TO paraphrase an old adage, "A customer in the store is worth two passers-by." So it's worth while to cultivate him, not alone with service that pleases, but also by supplying information that will lead him to extend the scope and quality of his purchases. For this latter effect Silverwood's and other alert and successful merchandisers appreciate the unobtrusive persuasion of good Direct Advertising.

That the Direct Advertising of many of the outstanding business firms of the Southwest is produced by Times-Mirror Printing & Binding House surely is a good indication that this organization can serve you well. Call us in for a trial. Our service includes *preparation* . . . ideas, copy, art, engraving and supervision, if desired.

TIMES-MIRROR PRINTING & BINDING HOUSE
118 South BROADWAY

east
Santa Fe
Fred Harvey
erable
inds of
ers for
years.

perfect of its kind. Together
guarantee the very best in
continental travel.

route you penetrate a land
istory, mystery and romance.
ctacular scenery unwinds
e an endless panorama as
u speed along.

oo, the Santa Fe is the only
ilroad system from Califor-
ia to Chicago which is under
ne management "all the
way." This unity of man-
agement is a basic rea-
son for the glowing
accounts you hear of
Santa Fe safety, serv-
ice, speed and food.
ket Offices and Travel Bur
Tel. MUtual 0111
LOS ANGELES
HIGHLAND PARK
OCEAN PARK
GLENDALE
SAN PEDRO
ALHAMBRA

WE CURE
PILES
Without Surgical Operation
No Hospital Confinement.
No loss of time from
business in uncomplicated
No general Anesthetics.
Fistulae, fissures, ulcers,
lapse, tumors, proctitis,
cured by Humane methods.
No cancer accepted for
Attendance. We are specialists in
stinal diseases. For further information,
Please make appointments with
4 P.M. Daily, except Saturday and
Phone WEstmore 3548 or write
ULLER, M.D., and ASSOCIATES
602 Western Pacific Building
WAY

ART FOR FALL AND WINTER OF 1927-28

ill says
home of
men's wear, appre-
d advertising pro-
portant role."
e, "A customer
vo passers-by."
ltivate him, not
ut also by sup-
him to extend
urchases. For
nd other alert
ppreciate the
Direct Ad-
many of the
Southwest is
ng & Binding
that this or-
all us in for a
paration . . .
upervision, if
G & BINDING HOUSE
Trinity · 5631

LINCOLN COMPARED TO EMANCIPATOR OF MAN

Similarity in Lives of Greatest Man and Greatest American Traced by Clergyman

Detracting nothing from the glory of history's most sub-lime character but pointing to the fact that those most entitled to the world's esteem are those who best exemplify the char-acteristics of the gentle Nazarene, Dr. H. C. Culbertson, in a sermon at Plymouth Congregational Church yesterday, drew a parallel comparison between the Savior of the world and the emancipator of America's slaves. Dr. Culbertson spoke in part as follows:

"It is instructive to compare and contrast two greatest and most be-loved Americans, Lincoln, with that great and most beloved of all the sons of men, Jesus Christ.

"Both were born amid conditions of poverty and extreme poverty and both knew homelessness have had to know democracy and the gift of human kinship. Both had the gift of seeing clearly through the chaos of life and speaking the things of such simplicity that they left forever in our minds an impression of strength, great-hearted lov-ingness and boundless self-sac-rifice with the world can never for-get.

"Both showed an honesty and lack of personal interest which is as clear as sunshine. Both loved their stories; both endured the hatred of others' woes and both had a constant dependence upon God. Both attended church but were opposed to the ecclesiasti-cal movements and religious be-liefs of their respective eras. Lincoln left the political field and from the vantage of executive position was long to preserve the re-public of government and unity of his country and to free the slaves.

"Jesus remained a teacher and died in the end, thrilling the world with the truths that God is a Father of all and all who accept Him are spiritually sons of God. He left in His own character the picture of God, the true way of life and He won in His noble death a moral victory that ev-ery one trusts in Him is lifted through over temptation and sorrow and sin.

"Lincoln gave us a free America; Jesus showed the kingdom of God and one day shall prevail through all the world."

...ON GROUND FOR ...W AND CHRISTIAN

...F. Magnin of Temple ... preached yesterday on ... of Contact Between Judaism and Christianity." He said in part:

"Despite certain fundamental dif-ferences, Judaism and Christianity share much in common. This is to be expected when one pauses to con-sider that the one is the mother and the other the daughter faith. There is much similarity in ceremonials and holiday observances. The Christian church reveres the Old Testa-ment and uses it freely in its liturgy. The New Testament was written chiefly by Jews or by those influenced by Hebraic culture. Jesus was a Jew and preached in the synagogues, ac-cording to the New Testament.

"Jews and Christians both believe in God; both religions possess a be-lief in future life; both look forward to a Messianic day, though the in-terpretations of this and other the-ological questions differ. The ethics of Christianity were influenced by Jewish ethics and there is but little difference between them except in theory. Both Jews and Christians are supposed to uphold the ideals of peace, justice, mercy, chastity, honor. This being the case, Jews and Chris-tians ought to co-operate and, in fact, are beginning to co-operate more and more in promoting every worthy cause in behalf of society."

NAVAL PROGRAM OF AMERICA DENOUNCED

Speaking last night at the Uni-versalist Church on "Gold Bricks," Dr. Sheldon Shepard said that the proposed navy-building program as an insurer of peace is a "gold brick" of terrible possibilities. He said in part:

"This country stands at the cross-roads. There may not seem to be a great difference in the branching pathways but there is eternal dif-ference in their destination. Peace has now the greatest chance in hu-man history. Millions of people now believe that universal, perpet-ual peace is possible. For centuries the race has waited for this faith. America, prosperous, strong, re-moved, safe, ought now to lead the world.

"Yet the United States Congress, within a month, is likely to start us on the road that Germany traveled. The greatest lobbies of all time are on the job to force the bill through—steel interests, shipbuilding interests, military enthusiasts and patriotic or-ganizations which think honor means warlike maneuvers. If history proves anything, it proves that preparation for war means war. Let the people of America look into this deal before they permit their Representatives to close it."

INTELLIGENCE INTERPRETED

Intelligence is the analysis of past experience and the application of the results to the future, according to Dr. Frederick P. Woellner of the Uni-versity of California at Los Angeles, who spoke yesterday afternoon at the Southwest Museum on "What Is Intelligence?"

"Intelligence is the shock absorber between the sting of an unpleasant stimulus and the individual reaction to that stimulus," he said. "It is the application of brains to every-day life. Intelligence has nothing whatever to do with brilliance or with education."

UNDERSTANDING HELD FOREMOST OF VIRTUES

Rev. T. C. Abel of the Hollywood Unitarian Society preached yesterday on "Understanding." He said in part:

"If I speak fluently the language of all men, but have not understand-ing, I am nothing more than a phon-graphic record or a babbling parrot, and if I have the gift of oratory and am able to sway multitudes with the tones of my voice yet have not un-derstanding I am useless as a leader of thought. If I quote eloquently from all the accumulated knowledge of the world's master thinkers but have not understanding I may be naught but a dangerous demagogue. Even though I subscribe half the budget of the Community Chest and give to every beggar who asks of me if I have not understanding of the economic problems of the day I ac-complish nothing.

"Understanding is the product of long and patient study and makes one tolerant, understanding reveals the hardships and disappointments of life and makes one sympathetic; understanding experiences the exult-ant joy of life and gives one courage. Now we know only in part and we see dimly and speak of times foolish-ly, for knowledge is fragmentary, observations faulty and words are imperfect tools of expression, but when we shall have obtained full un-derstanding we shall put away our implements of war, forget our petty jealousies and provincial ideals and co-operate in building the common-wealth of man. Love, service and brotherhood—these have become the watchwords of our age, but greater than these is understanding, for out of understanding spring all the vir-tues of life."

GREAT EMANCIPATOR LAUDED IN SERMON

Rev. J. Whitcomb Brougher, Jr., preached at First Baptist Church of Glendale yesterday on "Lincoln." He said in part:

"From the very first Abraham Lin-coln was interested in humanity. He did not believe that being human was being devilish. To him to be human was to be Godlike. He had great respect for human values. To be human was to be created in God's image. To be human was to be the dwelling place of the spirit of God. Because of his regard for human-ity and because he recognized the value and importance of placing the spiritual, religious, human elements above material, physical and bestial elements, he was the great liberator of not only the slaves of the South but the masters of the South.

"Abraham Lincoln believed in the union of the States and not mate-rial prosperity, but his belief in hu-man equality and his high respect for that which aroused his human sympathies made him put spiritual and eternal things uppermost in his life. He believed this so completely that even in material and physical laws he gave the human and spirit-ual elements the pre-eminence."

TWO GREAT PATRIOTS COMPARED IN SERMON

"Washington and Lincoln" is the subject of a sermon preached yester-day by Dr. John Snape at Temple Baptist Church. Excerpts from the sermon follow:

"It is a favorite fad with Feb-ruary speakers to bring the names of Washington and Lincoln into sharp and discriminating contrast. It is none the less possible to find instruc-tion in a study of the things in which they did not differ. In their identification with a great cause, in their masterful leadership of men, in their faith in God, Washington and Lincoln were not dissimilar.

"Five words spell out the charac-ter and sum up the career of the Fa-ther of Our Country—virility, dignity, strategy, diplomacy, humility.

"And five words set forth the character and career of Lincoln—humility, humanity, sincerity, per-spicacity, piety.

"One stood for the independence of the nation; the other for the pres-ervation of the Union; but both stood for moral character based on religion and religion bound them to God."

COUNCIL TO CONSIDER ASSESSMENTS FRIDAY

The City Council next Friday morn-ing will consider the $391,163 assess-ments for the paving of Glendale Boulevard from Waverly Drive to Silver Ridge avenue, known as the Glendale Boulevard and the Silver Lake Avenue Improvement District. The work has been completed by C. E. Green, contractor, and the assess-ments are to pay the contract price of $361,450 and the city's engineering expenses in preparing the engineer-ing plans and legal and clerical ex-penses in connection with the pro-ceedings.

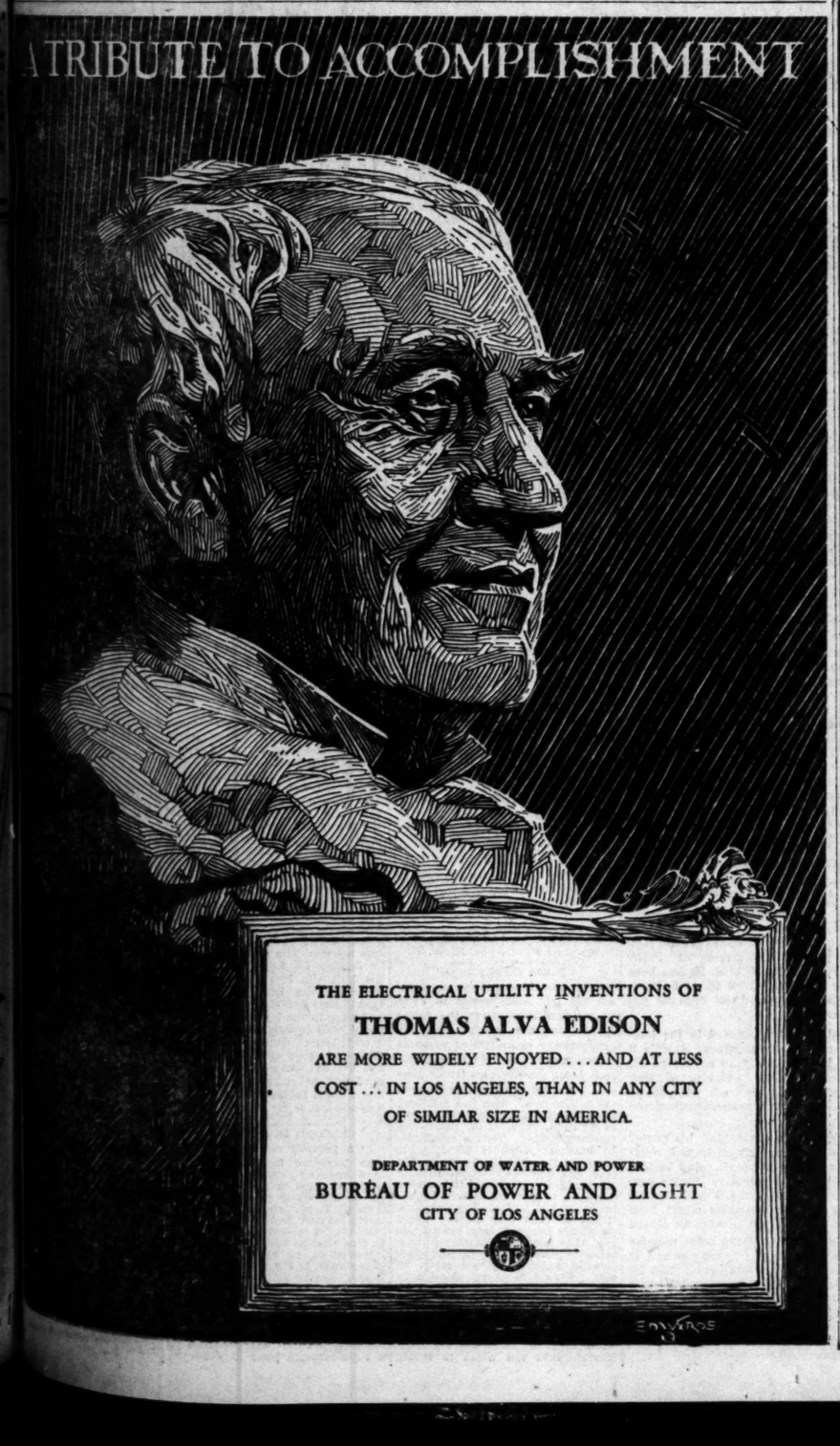

Do You Want a Part of

$5000 CASH?

Of Course You Do.

Then Right Now—TODAY—Begin Playing

THE LOS ANGELES TIMES $5000 CASH PICTUREGAME

You still have plenty of time if you begin now. No one has much of a start on you, and you can so easily catch up if you will only start today and don't put it off any longer. Just think what $1000 cash, $750 cash, $500 cash, or any of the other big prizes would buy for you. NOW PLAY THIS GAME AND WIN IT.

All You Have to Do:

Just go through a selected list of titles, called the Catalogue, and pick out those titles you think best fit the easy pictures in the Picturegame. It's simple, such a lot of fun—and profitable, too.

Get your complete Picturegame outfit today—containing all the pictures print-ed thus far, the Catalogue of Titles, Answer Book in which to write down your se-lected Titles—and start after your share of $5000.00 Cash.

IT SHOULD BE EASY FOR YOU TO WIN ONE OF THE BIG CASH PRIZES LISTED BELOW

1st prize	$1000
2nd prize	750
3rd prize	500

4th prize	$300	5 prizes of $25 each	$125
5th prize	250	5 prizes of $20 each	100
6th prize	200	10 prizes of $10 each	100
7th prize	150	50 prizes of $ 5 each	250
8th prize	100	100 prizes of $ 3 each	300
9th prize	75	200 prizes of $ 2 each	400
10th prize	50	350 prizes of $ 1 each	350

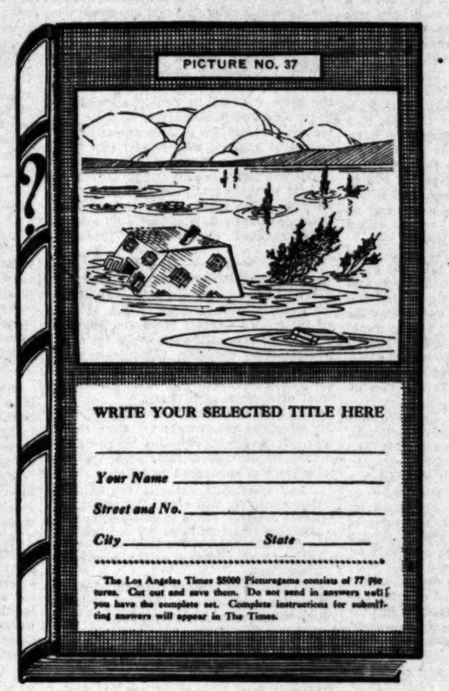

Don't Put Off This Wonderful Opportunity to Win One of the Big Cash Prizes!

Get The Complete Picture-game Outfit, 75c, Today Without Fail—and Play for $1000 Cash

With this outfit you can start right in playing your way to a $1000 Cash prize! It's not one bit too late to enter The Times' famous Picturegame. Everything you need is contained in this outfit—the first 35 pictures, a Catalogue containing titles to all the pictures, and an Official Answer Book in which to write and submit your answers. Only 75c, or FREE, by taking advantage of special offer below.

The Official Answer Book may be purchased separately at 50c. Every player needs a copy as it enables them to give THREE titles to each picture. If the right one is among the three, it counts. No bother or extra expense in securing extra pictures. No pictures to paste in. Handy and convenient, and the only safe way to submit your answers. Sold at all book stores listed below or from The Times.

HOW TO GET OUTFIT FREE

If you will secure one NEW 3 months' subscription to the Los Angeles Daily and Sunday Times—paid in advance—you will receive the Complete Picturegame Outfit FREE. The only requirement is that the subscription be NEW. (A new subscriber is any person not now receiving The Times by mail or carrier.) Rate for three months by carrier, $2.70; by mail, $3.15. Use Coupon No. 1 below. To purchase Complete Outfit or Answer Book—without sending in a new subscrip-tion—use Coupon No. 2, or go to any bookstore listed below.

COMPLETE PICTUREGAME OUTFIT NOW ON SALE AT FOLLOWING PLACES

IN LOS ANGELES
Times Office, 1st and Broadway
Times Office, 821 South Spring St.
Broadway Department Store, Inc., Book Department, Main Floor
Bullock's Book Department Main Floor
Fowler Brothers, 747 S. Broadway
The Jones Book Store, 426 West 6th St., opposite Pershing Square
The May Company, Book Depart-ment, Second Floor
C. C. Parker, 520 West 6th Street
Rogers' Book Shop, Inc., 622 West 6th street
Dawson's Book Shop, 627 South Grand Ave.
Lord's Book Store, 755 S. Olive St.
Treasure Ship Gift Shop, 4605 W. Adams Street
Monte Vista Book Store, Monte Vista and West Avenue 52

IN HOLLYWOOD
Hollywood Book Store, 6812 Hollywood Boulevard
Robertson Company, Circulating Library, 6701 Hollywood Blvd.
Unity Pogues, 6417 Hollywood Blvd.
The Book, 4556 Beverly Blvd.
ALHAMBRA—Wilson's Book Store, 37 East Main Street
BURBANK—Burbank Stationery Store, 209 W. San Fernando Blvd.
CULVER CITY—Mosier's Art Shop, 1002 Main Street
GLENDALE—Glendale Book Store, 115 South Brand Blvd.
LONG BEACH—McCutchen & Jutson, 146 Pine Ave.
PASADENA—Brown's Book Shop, 190 East Colorado Street
SANTA MONICA—Santa Monica Book and Stationery Store, 1457 Third Street
AND TIMES AGENTS IN ALL ABOVE CITIES

Coupon No. 1

Picturegame Manager,
The Times, Los Angeles, Cal.

I want to play the Picturegame. Inclosed find $..... ($2.70 by carrier; $3.15 by mail) for one new 3 months' sub-scription to Los Angeles Daily and Sunday Times, which entitles me to Complete Picturegame Outfit (Catalogue, Answer Book and first 35 pictures) FREE.

New Subscriber .....
Street and No. .....
City ..... State .....

SEND PICTUREGAME OUTFIT TO

Name .....
Street and No. .....
City ..... State .....

Coupon No. 2

Picturegame Manager,
The Times, Los Angeles, Cal.

I inclose $..... Please send me the items below marked X.

☐ Back Pictures—5c each (Write Picture Numbers wanted on mar-gin or separate sheet.)
☐ Official Catalogue—10c. (By mail, 12c.)
☐ Answer Book—50c. (By Mail, 55c.)
☐ Complete Picturegame Outfit—75c. (By Mail, 80c.) Consists of Answer Book, Catalogue and first 35 pictures.

Name .....
Street and No. .....
City ..... State .....

PUBLISHERS
THE TIMES-MIRROR COMPANY
OFFICERS
HARRY CHANDLER, Pres. and Gen. Mgr.
MARIAN OTIS CHANDLER, Vice-Pres. and Secy.
FRANK X. PFAFFINGER, Treasurer.
DIRECTORS
Harry Chandler, Marian Otis Chandler, Frank X. Pfaffinger, Mabel Otis Booth, Harry Carr

Los Angeles Times
EVERY MORNING IN THE YEAR
DAILY FOUNDED DEC. 4, 1881—47TH YEAR
RALPH W. TRUEBLOOD, Managing Editor

Average for every day of January, 1928..... 180,236
Sunday only average for January, 1928..... 244,548
Average every day gain over January, 1927.. 16,007

OFFICES
New Times Building, First and Broadway.
Branch Office No. 1, 631 South Spring Street.
Washington Office, 1217-1219 National Press Club Building.
Chicago Office, 360 North Michigan Avenue.
New York Office, 285 Madison Avenue.
San Francisco Office, 742 Market Street.
Seattle Office, 2822 White Henry Stuart Bldg.
In addition to the above offices, The Times is on file and may be found by European travelers at the office of the American Express Company, Paris.

LOS ANGELES (Loce Ahng hayl ais)

MEMBER OF THE ASSOCIATED PRESS
The Associated Press is exclusively entitled to the use for republication of all news credited to it or not otherwise credited in this paper and also all local news published here within.

The Times aims at all times to be accurate in every published statement of fact. Readers who discover any important inaccuracy of statement will confer a favor by calling attention of the Editorial Department to the error.

Bad laws, if they exist, should be repealed as soon as possible: still, while they continue in force, for the sake of example they should be religiously observed.
—Abraham Lincoln.

AERIAL FELICITY

"You must be happy as a king."
Said Sam, "while up in space."
"Far happier," said his flying friend,
"You see, I am an ace."

A SAVORY SYSTEM

Modern scientific dietitians have one inflexible rule. It is very simple. Don't eat anything you like and about half enough to keep you alive.

THE ANGLER'S DAUGHTER

"So you have landed a man at last,"
Said Elizabeth to May.
"Yes, dear; but you just ought to see
The ones that got away."

UNNECESSARY

Representative Blanton of Texas says he is going to introduce a measure in Congress to make a certain official talk. No need to introduce any such measure with reference to Mr. Blanton.

THE HAMMER GIRL

Girl named Hildegard Schwinghammer lived up to her title and won first prize in a Minnesota nail-driving contest by pounding ten spikes into a plank in forty seconds. She is a fine damsel, but we are glad we don't have to marry her.

TURKISH TRANSPORTATION

Turkey is getting ready to ship things. Its government has ordered 100 locomotives and 1500 freight cars from a Swedish plant, and eight of the locomotives are on the way. As polygamy has been abolished in Turkey perhaps it is going to ship out its excess feminine equipment.

SPANISH EMIGRATION

By a recent decree of the Madrid government strong restrictions are placed on emigration from Spain. In order to secure permission to migrate, laborers, minors and women under 25 must show that they are prepared to make a living abroad. This should suit our government, which has been protesting against the dumping of impecunious foreigners upon its shores.

THE PARK ROADS

The government is spending $5,000,000 a year in constructing highways in the national parks. Where dozens once visited these scenic playgrounds thousands of pilgrims now make the journey and the greatest public demand is for good roads to get in and out. This is an improvement job that is bound to be popular with the masses and is also a wise investment in conservation.

ANOTHER KEEPER

Somebody has developed a preservative—said to be made from celluloid and wood pulp—into which fruit may be dipped and kept almost indefinitely. Said that it gives a coating of wafer thinness that halts all action of the air. Oranges and grapefruit thus treated will endure in juicy splendor for many months. California fruit growers are interested in any proposition of this nature and the results will be observed with interest.

A BRITISH SLUMP

Now the prophets of gloom say that the birth rate in England has shrunk until it is the lowest in the world and if the slump continues another century or two will find the island depopulated. Just now there is nothing to worry about. There are a million people out of work and there is no pressing need for increased population. When the need comes the Britons will be on the spot. The birth rate of a country generally follows the trade returns.

REPEL INVADERS

Several Americans have been arrested for trying to smuggle saxophones into England. The Britons do not mind the militant bleating of Bill Thompson, but they fly in protest against an illicit invasion of American saxophones. Some of them are inclined to question our amiability. How can we pretend to have no aims or illusions other than of peace and then seek to slip a battery of saxophones over the border when the customs officers are not looking? By what process can it be argued that a brass-bound saxophone can be conducive to international harmony.

SPEEDING JUSTICE

August Vollmer, formerly chief of the Los Angeles police department and now in a similar capacity at Berkeley, is working among the State legislators for an amendment to criminal practice in this State to permit the district attorney to take a prisoner direct into the Superior Court without being compelled to have a preliminary hearing. In many cases this would be quite a saving in time and expense and would fully meet the ends of justice. But there is nothing harder in the world to amend or correct than the processes of the courts. They never yield a precedent until its dies of its own weight. Too many lawyers in the Legislature to ease or simplify the laws.

THE POLICEMAN

Whenever there is an outbreak of crime, there is a howl for more policemen. We really have tremendous faith in the ability of policemen in large quantities to combat crime.

And we are quite right. But they could be a much greater factor in prevention if we used them as responsible human beings rather than as punitive officers of the law.

In small towns the policeman or constable knows everyone. He lives among the people, knows every family and all the children. If some naughty trick is played on Hallowe'en night, for instance, as when a calf is left up in a belfry, he knows right away which boy would have perpetrated a stunt like that. He doesn't arrest him or haul him into a juvenile court; he just says, "Now, young fellow, you get busy and get that calf down pronto"—and it is so.

But in big cities there is quite a penchant for changing policemen around, for having "shake-ups" and transferring officers to other realms of duty, sometimes with good reason. But the neighborhood policeman is seldom there long enough to personally know the families he is protecting. Very few families in big cities ever know the policeman on their beat—until they get into trouble.

It would be better if the policeman, after he has been chosen and trained, should be given a neighborhood for which he will be personally responsible. He should live in it, and have enough assurance of permanency to buy himself a home there. He should personally know every family in it. Boys and girls should be taught to regard him as a personal friend and guardian, to whom they can go with their troubles and squabbles. Fathers should greet him as a friend. Mothers should have an affectionate confidence in him and his judgments.

His district should be small enough so that he could familiarize himself with every corner of it. He should see the children grow up and know every one of them by name. He should not be rewarded because of the number of arrests he makes or the number of black-sheep he discovers, but rather on the general good behavior, peacefulness, and harmony of his district. He should be empowered to settle small difficulties on his own responsibility. And when he does have to drag anyone into court, he should be able to tell all about his family, his activities and interests through personal acquaintance. In fact, he should represent the majesty of the law in his neighborhood in a benevolent, friend-of-the-family spirit.

In this way the policeman's job would be elevated to a better level, attract a good class of men, and make for co-operation of the citizenry, who would all know him for a real friend and protector, instead of a law-bully associated only with punishment, a fellow who is going to bawl one out, a bogey of whom the children are scared. Any policeman who had kept his district free of crime, or had quickly discovered and dealt with potential or committed offences, should be duly rewarded with suitable promotions. In this way, the policeman would become respected and loved. He would improve the whole attitude of people towards the law. He would really represent the law in its highest and best purposes. He would also know all about the "bad eggs" in his district and keep an extra vigilant eye upon them.

We are told the criminal becomes increasingly younger. Pretty soon they will be grammar and high school boys. But if we used our policemen to the best advantage, they would know all these children and help to give them the right steer before they got hard-boiled. They would not become enemies of society and the law, if a wise, kindly, firm neighborhood cop was regarded as a guide, philosopher and friend, through all their growing years.

THE STABILIZED DOLLAR

Dr. Irving Fisher, sprightly Yale economist, appears before the public with what seems to be a demonstration that his plan for a "stabilized dollar," which he advocated in 1919 and at various times since, has actually been adopted. Not only has the dollar been stabilized, says Dr. Fisher, upon the price-index standard, but it has become the standard of the world and all world currencies and price levels follow closely the American price level.

Charts prepared by Dr. Fisher do show that the price levels of the principal countries, except Germany, have taken a synchronous slide downward since 1926, but the drop is by no means so uniform as the full acceptance of the Fisher theory would seem to require. While American prices stand about at 95 compared with 1926, those of England are nearly at 90, of France nearly at 80 and of Italy nearly at 75. This indicates that other factors are at work.

On the other hand, Dr. Fisher quotes with approval words of Reginald McKenna, chairman of the Midland Bank, Ltd., and former Chancellor of the British Exchequer, who says the world is not on a gold but a "dollar standard," and adds: "While an ounce of gold can always be exchanged for a definite number of dollars, the value of the ounce will depend upon what these dollars will buy, and this in turn obviously depends upon the American price level."

"Formerly the currency of each country," declares Dr. Fisher, "consisted of a big bullion dog waggling a little credit tail. Today a big credit tail waggles a moderately-sized bullion dog. The old bullion dog knew no master but chance; the new dog with the big credit tail hears and obeys the voice of his master, the index number."

Dr. Fisher refers to the manner in which the Federal Reserve Board, ever since 1922, has been regulating the amount of gold in circulation in this country to prevent both inflation and deflation, purchasing gold with securities and locking it up in its vaults when there was danger of excess, releasing gold by purchase of securities when the credit market threatened to become tight. That these operations have had a generally beneficial effect will be generally conceded; that they are proof that the Fisher plan is workable except within narrow limits does not seem so clear. Dr. Fisher proposes that the Federal Reserve Board be given definite power by law to stabilize the currency, according to the "index standard," and feels sure that a law declaring it the policy of the Federal reserve system to stabilize rather than to inflate or deflate, would be a sufficient safeguard against manipulation should the Federal Reserve system ever get into unwise or unscrupulous hands.

It probably would be better to let the law alone. There is at present an unusually favorable situation for the working of the Federal Reserve Board plan, brought about first by the presence in this country of nearly all the gold in the world, and second by the great prosperity and consequent large surplus for contingencies of the Federal Reserve banks. Should either of these conditions change stabilization would not be found easy. Then, too, schemes for political control of the Federal Reserve system are always being introduced in Congress and there is no guarantee that some of them might not succeed in getting passed.

With the Federal Reserve Board given the definite power to manage the currency, the system would be doubly attractive to politicians, and would furnish an instrument for further intrusion of government into the realms of business with results that might easily prove disastrous.

The politicians cannot change the amount of gold in the world, and this fact is the best argument in the world for the continuance of the gold standard. All schemes for a managed currency are potentially dangerous.

A BLOW AT DEMOCRACY

At a historic session at Rome recently the grand Fascist council, which includes all the Italian Cabinet Ministers, approved of the final text of the proposals for a new parliamentary chamber. This scheme provides for the abolition of general elections and popular suffrage and sounds the death knell of democracy in Italy.

This plan has been in contemplation by the Mussolini government for more than a year. It was first proposed by the grand council in November, 1927, when its main principle was announced as follows:

> Any system of national representation must be based on the situation which actually exists in Italy—the suppression of all political parties hostile to Fascism, the existence of one political party functioning as the organ of the regime.

This drastic policy has been the result of outspoken opposition to Fascism, and Fascism will brook no opposition. It feels bound to prevail even at the expense of the people by the withdrawal from them of the right to vote. Under the new plan the majority of the ministers will be appointed by Mussolini, who intends to see to it that only the faithful shall be raised to office.

Thus Italy ceases to have a representative form of government. Democracy has been supplanted by bureaucracy, with absolute dictatorship at its head. Affairs have been tending in that direction for some years, but now the iron hand is clapped down upon Italy, and it is certain, according to the dispatches, that the present parliamentary chamber will be the last democratically elected.

While Mussolini relegates to himself the appointment of the majority of the grand council, he will permit the syndicates and corporations to name the others, so that the body will partake of the nature of plutocracy. Naturally this plan will create much opposition among the common people, large numbers of whom already have threatened to rise against Mussolini. It is to be hoped, however, that no revolutionary blood will be shed. Europe has had enough upheavals and sanguinary conflicts to last for a century, at the least.

PARADOXICAL

The "marrying Mayor" of Stockholm, Sweden, is to be given the Nobel Peace Prize. Such an award might cause considerable debate in Nevada.

FIRST and San Pedro streets cross each other in what at first glance appears to be one of the dingiest of downtown business districts. But it has its interests and its beauty spots. Just north of San Pedro is a Japanese book store, all the volumes in which are printed in Japanese and all but one of which were printed in Japan, the exception being the Japanese telephone directory of Southern California, a book fully as thick as the telephone directory of San Diego. Every month the store receives from Japan the best sellers of the month previous back there, current fiction in both paper backs and cloth; and of course its shelves are heavy with Japanese classics.

Real Japanese Gardens

But if you pass clear through the bookstore—after first asking permission, of course—you will enter a real Japanese garden. It is only about thirty feet long and fifteen feet wide. But when you pass under the vine-covered trellis you enter a new world in which any Nipponese would feel at home. Before you a waterfall tumbles down a rocky but moss-covered cliff, running into a flower-starred lake beneath a bamboo tree. Across the tiny lake is the inevitable arched bridge—and behind the waterfall one catches a glimpse of a little family shrine. Everything is on small scale, but typical and genuine. It is not intended for the public, but is the storekeeper's private retiring place.

Just around the corner, at 113 N. San Pedro, is a Japanese florist's shop, in the rear of which is a much bigger garden in which are a number of trees and shrubs brought from Japan. It, too, has its shrine, its bridges and its little lakes, its permanent lanterns set on pedestals and many touches truly Nipponese.

If This Be Treason—

To us, East First street and San Pedro are much more interesting than Seventh street or Broadway. In one shop we noticed bows for archery—bows more than seven feet long. In a photographer's were pictures of Japanese brides in American bridal veils. And walking on First street we saw a Japanese girl in knickers. Both the adaptability and the changelessness of these interesting residents are evident on every hand.

Croix de Guerre, Probably

Sir: You say you're fond of awarding decorations. Well, twenty years ago I married my husband because he was always telling funny stories and I thought he would be pleasant company. He's still telling 'em—same ones—and I've never even consulted a divorce lawyer. What sort of medal do I deserve?—M. C.

Career Advisers

Leeside: The career advisers, or psychoanalysts, or folks who make a business of telling you how to so handle yourself that you'll rise from a $15 clerk to the vice-presidency of the whole blest plant, all in ten easy lessons, are up in arms. It seems the city classes 'em along with palmists and clairvoyants, and makes 'em pay a license of $50 a month, and they want the Council to change it. I don't really care anything about that. What I wanted to suggest was, would n't it be a good idea, when the Council takes this up, to consider putting some of the psychiatrists in the same class? —Eli Gates.

Answers to Inquirers

Dear Lee: If $1000 is "one grand," how much is a baby grand?—C. R.

That depends on whether it's new or second hand.

2-Much

L-S.: Friend of mine left a book at one of the movie studios, to be called for a week later. When he called for it, the girl in the front office demanded its name. "Etchings of the Loire," he said. And he heard the girl phone: "S' man her looking for some religious story, 'Itchings of the Lord'." Honest, it really happened.—Radie O'Nutt.

Simple as we seem, and doubtless unintentionally are, and desperately as we try to preserve our faith, we can't believe quite everything that's told us.

Possible

C. B. S., San Diego, enters in the Dumbest Girl contest: Girl at a party tried to converse knowingly about a recent book. She got along fine except that once she called it "The Red Boat" and a little later "The Scarlet Ship." She was talking about "The Ruby Yacht."

EASIEST THING TO STEAL

Automobile thefts total annually several times as much as the value of stolen jewels, silks, garments and fur. The city of New York reports a total automobile theft amounting to nearly $7,000,000 last year, listing only thefts of cars valued at more than $1000.

Automobiles are the easiest things in the United States to steal. The automobile is the only kind of personal property so designed that the thief can use it as a means of escaping. Despite the fact that everyone knows this, the automobile is placed by the average owner at the convenient disposition of even bungling automobile thieves.

Business men would not think of leaving a $2000 diamond ring in plain sight on a desk, even though the room was occupied only by supposed friends and trusted employees, but most of them nonchalantly leave the automobile parked out of sight of friends and employees on a side street easy of access to motor-car thieves. Such thieving is so general that most owners carry automobile, theft insurance. The more the cars stolen, the more the insurance costs from year to year, but few motorists consider this element in the mounting costs of car ownership.

Ordinary precaution in making automobiles as secure as possible against thieves is the duty of the owner to his purse and to his community. The lowest insurance costs would result from the greatest possible number of insured owners with the least possible number of thefts. The greatest insurance cost results from the smallest possible number of insurance policies necessary to support insurance companies with the largest list of loss by theft. Every owner, even if insured, owes his purse the compliment of caution. In addition, each owner has the moral obligation to make his car as secure as possible against seizure by thieves who may use it in further and worse acts of crime in the community. The automobile is the easiest thing to steal, but should by all means be made the hardest.

ON LEGS

This exhibition of legs cannot last, says Paul Poiret, dressmaker of Paris. However, Paul may be biased. He has hard work using large quantities of art in hanging kilts on femininity. Nor does he sell enough goods.

He is not largely interested in the locomotion of half the human race. Nor is it modesty. He does not care a snip of his shears whether woman walks or wabbles. Freedom of life and limb are not part of his creed. He wants more clothes and cash.

What dressmaker can exploit his genius on just one yard of silk? It is too scant for exercise of vast resources. And besides it is not enough for mystery. Knobs neutralize what beauty there is and men no longer turn to watch females alight from street cars. This is an advance of ideals.

Paul is using what talking point remains to increase his business; but woman is chary of shackling her feet again. She insists on continuing to kick in her new found freedom. Even nudity in theaters is not now especially attractive. Nor is it necessary to go to vaudeville to see ballet costumes—a walk along Broadway costs less for admission.

THE BLUNDERING HERO

BY EUGENE BROWN

Dear William: Your suddenly coming out for patriotism ought to make quite a sensation with some folks. And sensation is what we need in our business. Eh, William? Of course there is no reason for waving the flag at this particular moment. It is old stuff, but it is always good for a cheer from somebody.

I was thinking that now would be a good time to sneak some of the fringe from this wop, Columbus. He's a dead one, anyhow. Have your paper come out with a red front page—"America Discovered by William Randolph Hearst." Call it the greatest discovery since the days of Dr. Pierce and Lydia Pinkham. Also show that you have discovered America you should realize that it is good business for you to call it your veriest own. Make 'em believe it is your personal property. If necessary, file a lien. Don't let Henry Ford get his face in this. Claim the dramatic rights by all means.

We should get a picture out of it, anyhow, and maybe have a fat part for Marion Davies. She could play the Goddess of Liberty, Hail Columbia and Betsy Ross. Maybe she could play Little Eva.

But it looks like a hard winter for some of your newspaper boys.

You say that they are not to accept any medals or decorations from any king, potentate or other royal geezer. How come? Can't King George warm up Arthur with an upholstered Garter? Are we to understand that the policy of no entangling alliances would stop you from getting Fleeced by the King of Spain? Can't you wear any trophy save the pants button of the Ananias Club? Is the idea of accepting no honors from foreign folk carried so far as to forbid any of your aides from taking the ribbon of the Legion of Honor? Are you running a private league of dishonor?

You apologize for your declaration of safety by saying: "In view of certain matters which have arisen"—doubtless referring to your being caught with bogus goods in Mexico. But don't let that worry you. You can prove what I have long contended—that a leopard can change his spots. He may be in the trackless jungle today and in the private zoo next week. That would be a separate and distinct spot. Having wearied of Russian, German and other picturesque associations you may now roll back to America. That would be as a leopard changing his spots—and perhaps falling under the influence of a wild animal trainer. That might be as easy as slipping from a union suit into the pajamas of one of your confederates.

But aren't you afraid that some folks will question your sincerity? Come to think of it, have you ever been professionally loyal except when you have just been caught in some mischief or playing with marked cards? You are like the boy found with the oil can and the matches. He never set fire to anything but a couple of schoolhouses and a church.

Some folks will be mean enough to say that you are taking a slam at Lindy. They say that just because he is getting all the medals in the world you are throwing a nasty sneer. They think you are insinuating that these trinkets don't amount to much and should not be worn by a real American. That is all right with me. I don't care for any decoration except the good old porous plaster, but there are a lot of temperamental and kindly people in the world who can express their emotions better by pinning a star on somebody's breast than in any other way. If that is the way they feel about our lone eagle why should I butt in and kick them in the pants?

Are you and Bill Thompson trying to organize an America for Us League? If you are going to exclude all persons who speak English a lot of men will feel like calling you the two bad Bills. Bad bills should not be passed without protest.

But we love the modest consecration with which you announce that the object of your organization is only to serve the public and to present news without bias of any kind.

Of course a lot of men and women will think this is a joke, but I realize that you really mean it. You are going to serve the public—hot, and the hotter the better. A roast is preferred. As to presenting the news without bias, that will depend upon the viewpoint. If it is the stuff that agrees with you it will naturally be without prejudice or color. But—oh well, what's the use?

We also note that you call your machine an institution. Supposing some bad boy in Washington should say that you meant an institution for the feeble-minded? How would we go about it to explain?

Wishing you the same.

So no more at present.

STAR DUST

Whenever I'm shown something splendidly true
Another has visioned today!
I know just the reason I've not seen it, too—
I haven't been looking that way.
N. W. K.

PARIS INSECT ZOO

What might be called an insect zoo has just been opened in Paris. In the new vivarium in the Jardin des Plantes, the public has the extraordinary experience of watching insects in their natural environments, each group shown in an indoor glass cage fitted up to seem like home to the inhabitants. This has not been so easy of accomplishment as it might seem. The insects come from various climates. Thus a complicated heating system is necessary to simulate the African desert in one cage and a coolish temperature in the next. In some cases it has been necessary to fool the insects for the benefit of the public. The scorpions, if left to their own devices, would completely disappear from sight. However, they seem well satisfied to hide beneath plates of transparent glass through which they can easily be seen. Several cages are devoted to exhibits of insect mimicry. The giant phasmas look like the green leaves they feed upon, and others exactly resemble the straw-colored branches to which they are clinging. The observer must watch closely for some movement to tell which is which.

THE DUMB-BELL

BY BAILEY MILLARD

What would we do without the dumb-bell, that source of perennial delight which makes the whole world glad? And there are plenty of him and also of her. Unless you are constantly meeting new people every day you never will realize how little imagination or sense of humor is possessed by many a person of imposing exterior. Women are keener in imaginative faculty than man, but I heard a story the other day that would tend to show that the perceptive sex is not always so mentally alert.

A man was telling his wife that he had read in the morning newspaper about a passenger on a trans-Pacific steamer who had fallen overboard and had never been seen again.

"Was he drowned?" asked the wife.

"Oh, no, dear," answered the husband, "he merely sprained his ankle."

That reminds me of a story that Bill Nye told me while on one of his California tours years ago. Nye asked the manager of a hall in a country town where he was going to deliver a lecture if he might have a pitcher of water and a glass on the stand beside him on the platform. After a somewhat irritating delay the pitcher was brought and the glass placed beside it.

"May I ask," whispered the countryman to Nye, as he sat waiting his introduction to the audience, "what you want with that there pitcher of water?"

"Oh," explained the solemn Bill, "here's where I take a high dive."

"But you can't take it in a pitcher of water, can you?" insisted the yokel.

"Wait and see," replied Nye, with the utmost gravity.

It is dangerous to indulge in satire with these obvious-minded people. A poor woman who is a neighbor of mine was reciting to me one of those little spiritual tragedies which reveal the burden some housewives have to bear.

"What would you do in a case like mine?" she asked. "Here I am, the mother of three small children, all suffering from whooping cough, keeping me awake nearly all night and making my life miserable by day. I can't afford to hire help at present wages. What shall I do—give up, get sick and go to bed, or shoot the children, set fire to the house and take to the woods?"

I smiled, for I saw that this clever woman, who could jest over her troubles, was not at the end of her resources.

"But what do you suppose?" she went on. "I said this very thing to a benevolent old gentleman the other day, and he insisted that above all things I must dismiss the idea of shooting those innocent little children, as they might otherwise grow up and become useful members of society. Can you beat it?"

I couldn't.

But, as I say, what would we do without the dumb-bell, male or female, to make glad our hearts and send us on our way rejoicing? Is he not distinctly worth while cultivating and cherishing? How infinitely superior he is to the smart Aleck or wise-cracker as a source of innocent enjoyment!

(Copyright, 1928, by The George Matthew Adams Service.)

RIPPLING RHYMES
by Walt Mason

LITTLE WORRIES

We worry over little things, the chigger bites, mosquito stings, the buzzing of the flies; a dog is baying in the night, and we use words that would affright the saints in Paradise. The little worries make us gray; the fear of what the neighbor say when we do this or that; we lose our erstwhile cheery grin through fear that we are growing thin, or, otherwise, too fat. We worry over weather signs; the frost may kill our pumpkin vines, the drouth may slay the peas; we worry over symptoms vile which seem to hint that in a while we'll have some fell disease. We might be happy as three queens, and know what unmixed comfort means, if we could cease to fret; if we could scorn the minor woe, and be serene like men who know that peace is life's best bet. The little worries that infest the human being's ample breast should not therein prevail; they are not worth the room they take; they are compounded of a fake, and of a nightmare's tail. They make our life a thing of dread; but to our credit be it said that when big troubles come, we stand like Ajax, who defied the lightning when he saw it slide from heaven like a bomb. The man who grovels in despair on finding dandruff in his hair will like Horatius stand, and hold the bridge against the foes if they are big enough to pose as giants in the land. We face the worst with dauntless front and pull some large, heroic stunt that makes all men admire; but when the cat has swiped the cream we rend our gabardines and scream, and show a foolish ire.

(Copyright, 1928, by The George Matthew Adams Service.)

RECORD IN TEACHING

In a yellowed volume of the People's Magazine for 1836, treasured in a Bradford (N. H.) home, is a casual mention of a statistical matter of interest to present-day pedagogues. It is stated that a schoolmaster named John James Hauberle had taught school fifty-one years. In that time he had given the youths intrusted to his care 911,827 blows with a stick, 24,410 strokes with a rod, 20,899 ferrulings, 136,715 blows with one hand, 10,325 slaps on the chops, 7905 boxes on the ear, 1,115,000 raps on the head, 12,342 nota benes with the Bible, catechism, psalm book and grammar, and had made boys kneel 613 times on peas and 777 times on a three-cornered piece of wood.

A soft tire [illegible] wrath.

Brief history of [illegible] and consequences graft.

Many a man has [illegible] ahead of his time. press agent [illegible] made.

He-man wouldn't cow-eyed movie hero the ladies didn't [illegible]

A long hair on [illegible] now means the [illegible] in the lapel is [illegible]

Wars are quickly [illegible] the only attraction [illegible] the last one are [illegible]

A hooch peddler is [illegible] cuss. Why does he [illegible] instead of giving him a [illegible]

Americanism: [illegible] to Europe; wonderful [illegible] doesn't catch up [illegible] tion.

The stags has [illegible] dians, three of [illegible] enough to get a head [illegible] ing naughty.

Capital punishment [illegible] that would be fatal to [illegible] It wasn't for juries [illegible] and pardons.

There is no [illegible] among old-fashioned [illegible] still raise their own [illegible] help.

Bolshevism, to [illegible] you sharpened our [illegible] stick out your neck [illegible] how it works."

Still, if people in [illegible] telligence enough [illegible] with earth's civilization [illegible] probably have too much [illegible] do it.

"Heaven bless your [illegible] poor widow to the [illegible] "We had almost given [illegible] when you brought us [illegible] line."

If he says there is no [illegible] any more, he means [illegible] aren't offered to [illegible] can't handle $15-a-week [illegible] out an overseer.

Correct this sentence: [illegible] our neighbors are [illegible] said the woman; "but [illegible] plenty and don't feel [illegible]

They say Mussolini has a great vision, but it's a [illegible] I-strain has not yet affected [illegible]

Importation of [illegible] ments is prohibited by the [illegible] soviets. Seems as if [illegible] knows about [illegible]

It cost Spain $1[illegible] America, but like some [illegible] who have sold Los Angeles [illegible] tate too soon, the [illegible] were lost to some one [illegible]

Dover (Eng.) [illegible] and whole bridal party [illegible] and dumb and the [illegible] in sign language. Only [illegible] stitious bride would [illegible] much faith in signs.

Our Washington Bureau is prepared to give you authoritative information on any of fact that you ask. Send queries together with 2 cents to cover the return postage, Los Angeles Times Information Bureau, Frederic J. Haskin, Director, Washington, D. C.

Question: Who holds the record for marathon running in number of hours of running? M. T.

Answer: Charles G. Pyle claims that there is no real record of the holder of the most consecutive hours of [illegible] There have been almost [illegible] claiming the record for [illegible] with twenty-four hours of [illegible] but it has always been [illegible]

Q.: What is meant by the phrase, unanimous [illegible] bill introduced to permit [illegible] Mothers to make a trip to [illegible] J. L.

A.: It means a woman [illegible] been widowed and who has made a second marriage.

Q.: Who first performed the side loop? Is it the same as the Immelman Turn? R. J. T.

A.: On May 31, 1913, James A. Dunlap, [illegible] Field, Dayton, O., [illegible] first successful [illegible] outside loop is not the same as the Immelman Turn. [illegible] starts a regular loop but reaches the top of the [illegible] of completing it, he [illegible] plane on its longitudinal [illegible] the plane is right side [illegible]

Q.: How is the name [illegible] pronounced in speaking of the Navy-Hawker biplane? S. S.

A.: It is pronounced as [illegible] spelled. Hawker [illegible] first syllable.

Q.: How long did it take Sly to make his trip around the world? L. T.

A.: She started on June [illegible] enty-two days, 22 hours, 36 minutes.

PEN [illegible]

Everybody plays a "USED [illegible]

GRAN[illegible]
Like New in Everything but Price!
—splendid instruments of every concert to the smallest grand some of them samples, demonstrators, never off our own floors—and ABSOLUTELY LIKE NEW RESPECT! Just for example
1 KROEGER [illegible]
A Real Saving of [illegible]
The piano endorsed by Godowsky, William and Mary satin mahogany, only ten months.
1 IVERS & PON[illegible]
A Regular $1850 G[illegible]
Used only in radio broadcasting America's most expensively built scratch on it; perfect condition.
1 BRIGGS [illegible]
At a Big Saving of [illegible]
Known for over 80 years as one of over sold at $768. This one just [illegible]
1 ARMSTRON[illegible]
Actually Saving You [illegible]
This fine piano sells everywhere [illegible] and is like new. Five feet. Satin [illegible]
1 RAUWORT[illegible]
Nationally Advertised [illegible]
One of our best bargains. Stan[illegible] known make. Five-foot size. Per[illegible]
1 HAZELTON [illegible]
Regular Price $1[illegible]
Save $410 on this superlative [illegible] piano at any price; exactly like [illegible] nowned for 75 years, with highest [illegible] known.
1 SAMPLE GRA[illegible]
Never Off Our Floor
A marvelous value. The smallest [illegible] made. Beautiful art model with [illegible] brown mahogany.
FREE [illegible]
Piano lessons at one of the leading music schools with every piano bought from us.
Over [illegible] for easy [illegible] Very [illegible] payments
Martin Mu[illegible]
734 S. Hill S[illegible]
TRinity 9631

PEN POINTS

A soft tire doesn't [illegible] wrath.

Brief history of war, [illegible] and consequences: Guilt, [illegible] graft.

Many a man falls [illegible] ahead of his times. The [illegible] press agent Ananias was [illegible] made.

He-men wouldn't [illegible] cow-eyed movie hero, [illegible] the ladies didn't rave about [illegible]

A long hair on the coat now means the horsehair [illegible] in the lapel is coming out.

Wars are quickly forgotten, the only atrocities remembered the last one are leather [illegible]

A hooch peddler is an [illegible] cuss. Why does he shoot [illegible] instead of giving him a drink?

Americanism: Feeling sorry to Europe; wondering why [illegible] doesn't catch up in air transportation.

The stage has about 2537 [illegible] dians, three of whom [illegible] enough to get a laugh without being naughty.

Capital punishment: A [illegible] that would be fatal to murder. It wasn't for juries and [illegible] and pardons.

There is no servant problem among old-fashioned people who still raise their own [illegible] help.

Bolshevism, to Trotsky: "If you sharpened our ax nicely and stick out your neck and we'll show how it works."

Still, if people on Mars have intelligence enough to get in touch with earth's civilization, they probably have too much sense to do it.

"Heaven bless you!" said the poor widow to the charity worker. "We had almost given up hope when you brought us this [illegible] line."

If he says there is no opportunity any more, he means $10,000 jobs aren't offered to dumb-bells who can't handle $35-a-week jobs without an overseer.

Correct this sentence: "Each of our neighbors are richer than I," said the woman; "but we have plenty and don't feel resentful."

They say Mussolini is a man of great vision, but it's a wise man who I-strain has not yet affected [illegible]

Importation of musical instruments is prohibited by the Russian soviets. Seems as if everybody knows about ukuleles now.

It cost Spain $2315 to discover America, but like some people who have sold Los Angeles real estate too soon, the billions it [illegible] were lost to some one else.

Dover (Eng.) bride, bridegroom and whole bridal party were deaf and dumb and the ceremony was in sign language. Only a superstitious bride would place much faith in signs.

ANSWERS TO QUESTIONS

By Frederic J. Haskin, Director.

Our Washington Bureau of Information is prepared to give you accurate authoritative information on any question of fact that you ask. Send in your queries together with 2 cents in stamps to cover the return postage. Address Los Angeles Times Information Bureau, Frederic J. Haskin, Director, Washington, D. C.

Question: Who holds the record for marathon racing in connection with hours of running? M. T.

Answer: Charles C. Pyle claims that there is no real exact record of the holder of the marathon for consecutive hours of running. There have been about six persons claiming the record for six days with twenty-four hours of running, but it has always been disputed.

Q.: What is meant by the phrase, unmarried widow, in a bill introduced to permit Gold Star Mothers to make a trip to France? J. L.

A.: It means a woman who has been widowed and who has not made a second marriage since.

Q.: Who first performed the side loop? Is it the same as the Immelman Turn? P. J. T.

A.: On May 24, 1927, Major James A. Doolittle at McCook Field, Dayton, O., performed the first successful outside loop. The outside loop is not the same as nor even as the Immelman Turn, the Immelman Turn the [illegible] starts a regular loop, then reaches the top of the loop before completing it, he pivots the plane on its longitudinal axis so the plane is right side up.

Q.: How is the name Haugen pronounced in speaking of the Nary-Haugen bill? E. C.

A.: It is pronounced as spelled Howgen, accented on the first syllable.

Q.: How long did it take Wiley B. Post to make his flight around the world? E. M. S.

A.: She accomplished it in twenty-two days, six hours, [illegible] minutes.

PEN BUREAU EXACTS TRIBUTE

Bath Will Meet Company Cut in Light Rate

Delay in Charge Means $200,000 Excess Cost

Court Suit to Enforce Saving Anticipated

Many citizens who are complaining of the high cost of special city lighting will pay a tribute of $200,000 a year or more to the Municipal Bureau of Power and Light [illegible] Beginning March 1, for [illegible] ornamental lights, unless the bureau meets the [illegible] reduction in rates for [illegible] just announced by the Southern California Edison and Electric Corporation. Officials of the Power Bureau declared today that the bureau [illegible] intention of meeting [illegible] rates. Power Bureau furnishes [illegible] for most of the ornamental lighting systems in Los Angeles [illegible] by favor of the Board of Public Works, which directs that the Power Bureau, which is [illegible] by the Parrot-Cryer city [illegible] and carries the banner of "municipal ownership" municipal [illegible] propaganda, can serve [illegible] ornamental lighting system the [illegible] must be given to the bureau [illegible] by the Los Angeles [illegible] Power Corporation. Under [illegible] policy is changed, the property owners who are assessed for [illegible] for the ornamental lighting [illegible] pay the Power Bureau after [illegible] it is a penalty for municipal [illegible] cents per kilowatt hour [illegible] for these ornamental [illegible] with the Los Angeles Gas and [illegible] corporation ready and willing [illegible] gaseous at 3 cents per [illegible]

ACTION DEEMED LIKELY

The Power Bureau fails to reduce rates to meet the reduction [illegible] the gas company [illegible] action, it is not unlikely that [illegible] suit will be brought to [illegible] the saving to assessed [illegible] that the Power Bureau has made.

Bureau officials in announcing a five cent reduction of the [illegible] ornamental lighting posts [illegible] that no further reductions [illegible] be made in the [illegible] of saving property owners [illegible] their lighting-post bills, as [illegible] power furnishes current for [illegible] during the night and [illegible] when the load on the [illegible] for current for other purposes is lowest. The same load [illegible] would apply to the Municipal Power Bureau, although the officials denounced the gas [illegible] for making the reduction [illegible] that the bureau had no intention of meeting the new rate. [illegible] at the City Hall show that [illegible] property owners paid the [illegible] in assessments for [illegible] ornamental lights $1,161,- [illegible] payment rate of 4 cents per [illegible] hour, and paid in advance. [illegible] new 3-cent rate announced [illegible]

PLAYFUL PLANE PILOT PINCHED

Flyer Who Stunted Close to Ground Arrested by Traffic Officer

Charged with stunting with an airplane less than 2000 feet above the earth, Garland P. Reed, 25 years of age, 1415 Sierra Bonita street, was arrested yesterday by Motorcycle Officer Davis at an aviation field at Thirty-eighth street and Mesa Drive.

Reed is asserted to have piloted an airplane owned by Reginald Denny, screen actor, under telephone wires near the landing-field, and to have performed other stunts within a few feet of spectators' heads.

by the gas company the assessment payers would have been saved $290,- 672. As new ornamental lighting systems are being completed every few weeks, the estimated saving this year is in excess of $300,000, if the bureau meets the company's reduction. If the bureau fails to do this the property owners will pay the Power Bureau more than $300,000 this year for the privilege of obtaining Power Bureau current at 4 cents per kilowatt as against the company's same kind of current at 3 cents per kilowatt. The ornamental lighting systems served by the company last year paid $27,111 for electrical energy for the lights, and at the new rate there will be a reduction of $6777 on this amount beginning March 1.

MISSTATEMENT ADMITTED

Officials of the Power Bureau admitted afterward that a misstatement of fact had appeared in the Los Angeles Examiner's article last Friday morning "pooh-poohing" the gas company's decrease in rates. In this article, Chief Electrical Engineer Scattergood of the Power Bureau was quoted as saying that the "Power Bureau's rates are 25 per cent lower than the gas company's. They (the gas company) are just meeting our price." At the Power Bureau offices Saturday this statement in the Examiner that the Power Bureau's rates are lower than the company's and that the company reduction was just to meet the Power Bureau rates, was admitted to be a misstatement of fact, and the Power Bureau officials admitted that the bureau and the company have been and now are charging the same rate of 4 cents per kilowatt hour for current for ornamental-lighting systems.

Apparently after March 1 the non-taxpaying Power Bureau, which has praised itself for years on account of its alleged low rates as a proof of the glories of municipal ownership, will charge its great army of assessment payers 4 cents a kilowatt hour for electricity for ornamental lighting-post system, while the gas company will be charging 3 cents and ready and willing to serve all the ornamental-lighting systems in the city at this rate.

Everybody plays a "USED" Piano

GRANDS

Like New in Everything but Price!

—splendid instruments of every size from concert to the smallest grand ever made—some of them samples, demonstrators, etc., never off our own floors—and eight of them ABSOLUTELY LIKE NEW IN EVERY RESPECT! Just for example—

1 KROEGER . . . $585

A Real Saving of $225

The piano endorsed by Godowsky. This superb Kroeger and Mary satin mahogany model used only ten months.

1 IVERS & POND - $1225

A Regular $1850 Grand

Used only in radio broadcasting, short period. America's most expensively built piano. Not a scratch on it; perfect condition.

1 BRIGGS $465

At a Big Saving of $300

Known for over 60 years as one of the finest pianos ever sold at $785. This one just like new.

1 ARMSTRONG - $565

Actually Saving You $285!

This fine piano sells everywhere for $850. Looks and is like new. Five feet. Satin mahogany.

1 RAUWORTH - $445

Nationally Advertised at $750

One of our best bargains. Standard, favorably known make. Five-foot size. Perfect beauty.

1 HAZELTON - - $765

Regular Price $1175

Goes with this superlative grand; no finer piano at any price; exactly like new. A make revered for 75 years, with highest-grade action throughout.

1 SAMPLE GRAND - $365

Never Off Our Floors

A tremendous value. The smallest size grand ever made. Beautiful art model with six legs. Rich dull finish mahogany.

FREE

Piano lessons at one of the leading music schools with every piano bought from us.

TERMS

Over 3½ years to pay for any piano advertised. Very reasonable cash payment.

Martin Music Co.

734 S. Hill St.

TRinity 9621

Seventh at Olive

TRinity 1421

Coulter Dry Goods Co.

FOUNDED in 1878

TRinity 1421

Sale Perrin's French Kid Gloves $2.65 pr.

20,000 Yards Silks $1.95 yd.

—All new silks of the season and excellent values are grouped at one price for Monday . . . note the choice and wanted silks listed!

40-in. Flat Crepe
25 colors for choice.
40-in. Georgette Crepe
100 beautiful colors.
40-in. Chiffon Silks
65 good shades.
32-in. Tub Silks
30 styles.

$1.95

28-in. Chinese Damask
Many charming shades.
36-in. Plain Taffetas
36-in. Plain and Glace Taffetas
36-in. Check Taffetas
36-in. Gros de Londre
32-in. Society Satin
36-in. Colored Pongee

39-in. Black Transparent Velvet $5.95
—Made by a well known manufacturer and only 3 pieces underpriced of this Rayon and silk velvet.

35-in. Black and colored Costume Velveteens . . . $1.95 yd.
—15 pieces in good dress shades underpriced.

Woolen and Lining Specials

54 in. Wool Jersey Cloth, $1.95
—In sports colors and street shades.

54 in. Kashian Cloth, $2.95
—Natural as well as sports shades.

54 in. French Crepe, $2.95
—A fine worsted cloth in white and colors.

54 in. Twilled Flannel, $2.65
—In a good color assortment for suits or coats.

35 in. ABC Fabric, Special, 65c
—A large assortment of colors suitable for linings.

40 in. Printed Rayons, Lowered, $1.95
—Pastel shades in seven color combinations that are very specially priced.

32 in. Rayon Silks & Satins, $1.95
—Sixteen pieces for kimonos and linings at lowered prices.

35 in. Rayon Brocades, 95c
—Both the lovely light shades as well as the dark are shown.

36 in. Satin de Chynes, 95c
—A cotton back fabric that comes in the lighter shades.

(Coulter's—Second Floor)

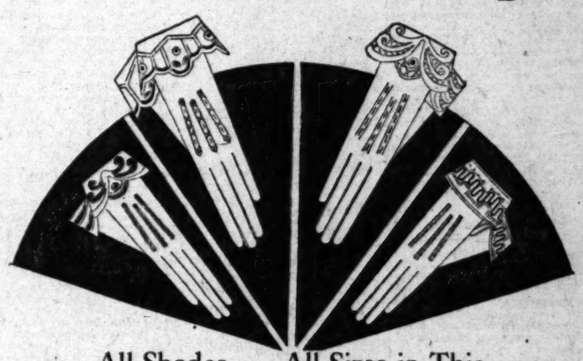

All Shades . . . All Sizes in This Extraordinary Assortment Valued to $5.00 Pair

Now $2.65 pair

—A most timely sale of fine kid gloves for those who wish to buy gloves to match the new ensembles of spring.

—This sale will be met with a quick and early response from our patrons who have had experience in buying gloves at our annual glove sales.

Pique and Overseam Sewn

—We suggest that your selection be made before the complete line of sizes and styles are depleted, as the gloves are really most exquisite in texture and design, and the colorings are most alluring in their newness and beauty.

(Coulter's—First Floor)

Pearl Necklaces, 95c

A Special Price on These Composition Pearls!

—One would expect a higher price on these very charming and decorative pearl necklaces in the newer novelty effects, and the price is a surprise to those who realize their value. Also the 60-in. knotted uniform style in cream or flesh tints are shown at 95c.

(Coulter's—First Floor)

Only 30 Pairs of

St. Mary's Plaids $15.50 pr.

70x80 Reg. $18.00 Now

—Blankets that contain 100% wool and are bound in sateen to match the colors of rose, grey, tan and gold.

Broken Line Wool Comforts

Plain Rayon, reg. $14.50, now, ea. $11.95

Brocaded Rayon and Celanese, reg. $17.50, now, ea. . $14.25

—Wool filled comforts in plain and brocaded rayons and celanese covers in lovely colors of mulberry, gold, lavender and green. Not all colors in each style however.

Pillows, $3.95 and $4.95 Each

—Grey down pillows covered in blue and white linen ticking that are priced low for Monday's selling. Size 20x26 and 22x28.

(Coulter's—Second Floor)

PEQUOT SHEETS AND PILLOW CASES

The Famous Brand of

Pequot Sheets and Cases

42x36	Cases	35c
45x36	Cases	40c
81x99	Sheets	$1.55 each
81x108	Sheets	$1.80 each
90x108	Sheets	$1.90 each

(Coulter's—Second Floor)

Beautiful Tub Fast Weaves

In the Wash Goods Section

36 In. Printed Rayon Voile, $1.25 Yd.
—Such decorative patterns that are in this sheer and delightful voile that will make up into a moderately priced frock.

38 In. Printed Celanese Chiffon, $1.95 Yd.
—New designs and colors in this popular and lovely fabric for making up into sheer and practical summer frocks.

32 In. Tubfast Prints, 45c
—For new dresses and for children's frocks one couldn't find more colorful fabrics than these.

36 In. Printed Broadcloth 65c Yd.
—Neat quaint prints as well as stripes, checks and plaids for dresses or pajamas.

36 and 40 In. Rayon Sports Satin, 75c Yd.
—A varied assortment of plain shades from which to select a slip or material for a new spread.

36 In. Printed Rayon 95c Yd.
—A most wonderful assortment of designs and colors in this new tub fast print.

(Coulter's—Second Floor)

Dame Fashion Decrees Laces

—On Monday we are showing photographs of the lace gowns from the Leading Couterieres of Paris February Showing.

Chanel
Le Long
Boulanger
Drecoll
Jenny

—The exact Lace Materials used on these models pictured in our Seventh Street Window have been specially imported by Coulter's for this occasion.

(Coulter's—First Floor)

"The Lowest Reduction of the Season" on Every

Fur Coat 25% and 50%

Foxes $37.50
—Red, Blonde, Brown.
—Stone Marten
—Baum Marten
—Jap Marten
—Hudson's Bay Sable
Priced $18.50 to $75.00

Foxes $55.00 to $95.00
—Cross, Red, Platinum, Beige, Peach, Pointed, Brown, Black and Blonde.

Chokers, $4.25
American Opossum

(Coulter's—Third Floor)

Skin-Clearing Masterpiece Created by Helena Rubinstein

—**Valaze Beautifying Skin Food** clears, purifies, whitens and refines the skin. Removes light tan, freckles, sallowness and muddiness; restores the delicate transparency and glow of youth, this unique cream is not, as its name suggests, a tissue builder but an indispensable regulator and animator of every skin, as necessary to the beauty of the skin as air is to life.

$1.00, $2.50 and $4.00 sizes

—**Pasteurized Face Cream,** cleanses perfectly, molds out tired look, keeps complexion smooth, youthful, glowing with health. Unsurpassed for normal skins and the only cleansing cream that benefits an oily pimpled condition.

$1.00 and $3.50

A Fashion Necessity Now! Helena Rubinstein's Incomparable Make-up for the Eyes

—**Valaze (Mascara)** gives a lasting effect of silky, luxuriant lashes and brows. The lashes are never made brittle. Valaze eyelash grower and darkener promotes growth of eyelashes and eyebrows and at the same time darkens them.

$1.00 and $1.50

Valaze New Water Lily Face Powder

—For dry, normal and oily skins, $1.50.

(Coulter's—First Floor)

ORATIONS HELP ORAL ENGLISH

Taft Union High Entering Contest on Large Scale

Manual Arts Has 500 Pupils Preparing Speeches

Library Prepares Late List of Magazine Articles

From the Taft Union High School comes word that the National Oratorical Contest is being used as a stimulus for oral English and that between 600 and 700 students of the school are preparing orations. The class elimination contest are scheduled for the 15th inst., and the interclass eliminations for the 22nd inst. The interclass winners will then meet to determine which one will represent the school in the district finals in April.

According to Prof. Alan Nichols, zone director, there is no other school in the Pacific Southwest that is going into the contest on the scale of the Taft High School. The one most nearly approaching it is Manual Arts High School, which has approximately 500 students writing orations, he said.

NORWALK ENTHUSIASTIC

While most of the thirty students at Excelsior Union High School, Norwalk, are beginners in oratory, there is no lack of enthusiasm in their work. The president of the student body last semester and several of the school debaters and one of the leading athletes of the school are among those who are preparing orations for the contest.

In order to build up material for the oratorical contest for the coming years, the Excelsior freshmen are being urged to enter this year's contest. Ten have already indicated their intention of entering the contest and others are expected to join them in the next few days.

At the Burbank High School Alan Wilson, Marian Budd, Bessie Alexander, Dorothy Buckman and Margaret Jones are regarded as the leading oratorical contenders.

At the request of Prof. Nichols, Everett R. Perry, librarian of the Los Angeles Public Library, has prepared a list of periodical in which articles on the Constitution and historical events surrounding the Constitution have appeared during the past two years.

ARTICLES LISTED

The list includes the following:

"Franklin and the Constitution," Literary Digest, March 13, 1926.

"Franklin's Contributions to the Constitution," by J. A. Krout, Outlook, February 23, 1927.

"Hamilton and the Constitution," World's Work, March 21, 1927.

"Hamilton's Contribution to the Constitution," by J. A. Krout, Outlook, February 16, 1927.

"Instilling the Constitution," by A. B. Hart, Current History, October, 1927.

"Jefferson and the Constitution," World's Work, March 14, 1927.

"Jefferson's Contribution to the Constitution," by J. A. Krout, Outlook, March 2, 1927.

"Lincoln's Contribution to the Constitution," Outlook, March 30, 1927.

"Madison's Contribution to the Constitution," Outlook, March 9, 1927.

"Madison's Contribution to the Constitution," World's Work, March 28, 1927.

"Makers of the Constitution," Literary Digest, December 11, 1926.

"Marshall's Contribution to the Constitution," by J. A. Krout, Outlook, March 16, 1927.

"Meaning of the Constitution Today," World's Work, March 7, 1927.

"Our Bounty of Constitutional Government," by T. J. Norton, American Law, January, 1927.

"Some Historical Aspects of the American Constitution," American Law, January, 1927.

"Washington's Contribution to the Constitution," Outlook, February 9, 1927.

"Webster's Contribution to the Constitution," Outlook, March 23, 1927.

BUILDING COMPANY HEAD DIES

George Perry Griffith Succumbs After Attack of Pneumonia

George Perry Griffith, president of the Griffith Company, one of the largest road construction companies in Southern California, died at his home yesterday morning following an illness of five weeks. Death was due to heart complications following bronchial pneumonia.

Mr. Griffith was born in Erie, Pa., May 8, 1868. At 18 years of age, he started work with the Barber Asphalt Paving Company, for which firm his father was counsel. At the conclusion of the Spanish-American War he was in charge of the civilian reconstruction work in Cuba for the company. In 1901 he moved from Scranton, Pa., to San Francisco to become president of the Alcatraz Paving Company. Subsequently he was in business in Philadelphia and Tacoma, Wash.

In 1906, Mr. Griffith came to Los Angeles to become vice-president of the Litchfield-Gilmore-Willcox Company. With the gradual retirement from the business of the partners in this firm, and the association with him of his cousin, S. M. Griffith, and his son, George P. Griffith, Jr., the name of the company was changed in January, 1923, to the Griffith Company.

The deceased leaves his widow, Mary Matthews Griffith; two sons, Richard M. and George P., Jr.; his mother, Mrs. George P. Griffith of Erie, Pa., and a brother, Dr. Thomas B. Griffith of Riverside.

Mr. Griffith was a member of the California Club, Los Angeles Country Club, Bohemian Club of San Francisco, and Engineers' Club of New York City. He was a director of the Farmers' and Merchants' National Bank of this city.

PRINCETON EDUCATOR WILL LECTURE HERE

Princeton University will contribute Charles G. Osgood, a member of its faculty, to the English Department of the University of California summer session in Los Angeles. Prof. Osgood will give courses in English literature including Milton. He is a nationally known authority on his subject. Information concerning the work of the summer session in July may be obtained at 710 Hillstreet Building.

ADVERTISING DEAL BRINGS WIZARDS

Boost State Goods

Claude Hopkins, former Lord & Thomas head, and (below,) Roy Quinlan of Quinlan agency in Chicago, who are Los Angeles visitors.

AD WRITERS FROM EAST VISIT HERE

One Credited With Having Done Much to Tell World of Raisins and Walnuts

On a visit combining business with pleasure, Claude Hopkins, former president of Lord & Thomas Advertising Agency and one of the best known advertising men in the United States, and Roy Quinlan, president of the Quinlan Advertising Agency of Chicago, arrived in Los Angeles yesterday.

While neither Mr. Hopkins or Mr. Quinlan would divulge the possible business contacts of the trip, it is understood they are to meet with officials of a local manufacturing company to formulate plans for a nation-wide advertising campaign.

Mr. Hopkins, who pioneered in the national newspaper and magazine advertising field, is recognized as one of the outstanding figures in advertising circles. He is credited with having laid out and conducted the national advertising campaigns which put over Sun-Maid Raisins, Diamond Walnuts, Palm Olive Soap and others of similar volume and success.

While actively engaged as a copywriter, Mr. Hopkins was known as the highest-salaried man in that line in the world. He retired from business some time ago, but his trip here may be regarded, possibly, as an indication of his return to active participation.

"I have handled several big accounts in California and have always enjoyed any time I spent here," he said yesterday. "Naturally, then, I am glad to come back here, even if it is only for a few days."

Mr. Hopkins whose life story is now running in Advertising and Selling, a trade magazine, admitted his trip here with Mr. Quinlan may result in another California product receiving nation-wide publicity.

The two visitors are staying at the Biltmore.

SOUTHLAND LIONS FACE EXTINCTION

Charlie Roberts, Famed Hunter, Enticed Here by County's Bounty Offer

Charlie Roberts, lion hunter, who ordinarily makes his habitat around Lake Mary in the high Sierras, is coming to Southern California to help wipe out the unusual number of mountain lions that have invaded this district during the year. This was announced yesterday by George B. Clarkson, member of the State Fish and Game Commission, at whose request the lion hunter will be sent to the southern counties.

The Los Angeles Board of Supervisors recently placed a bounty of $40 for male and $50 for female lions, and the State maintains a bounty of $50 for the male and $75 for the female.

In conjunction with this action, it is stated that the Fish and Game Commission will have an unusual display at the Orange Show at San Bernardino on the 16th inst. In the display will be some live and some stuffed predatory animals, which it is sought to eliminate.

Mr. Clarkson also stated that for the first time a male and female mountain sheep will be exhibited. This will be in addition to numerous other fish and game exhibits, given in order to foster the protection of game and game fish.

DRAFTING OF MEN TO BE TOPIC

Col. George S. Binckley of the Four Hundred and Fourteenth Field Artillery will lecture on "The Practical Side of Mobilizing and Training Drafted Men" at a meeting of the organization in the California Bank Building, 629 South Spring street, Wednesday at 8 p.m. A discussion of the subject is to follow the talk.

TEN NEW CITY JOBS PROPOSED

Right-of-Way Department Recommended

Efficiency Bureau Scheme Called Wasteful

Would Add $40,000 Burden on Taxpayers

The creation of a new city department with twenty-eight employees and a salary overhead expense of $40,000 a year, to be known as the right-of-way and land department, has been recommended to the City Council by the Municipal Efficiency Department. The Council's Efficiency and Personnel Committee, of which Councilman Hughes is chairman, is expected to consider the proposal at its meeting next Thursday afternoon. If the committee and the Council authorize the new department, it may be opposed by the Mayor and other city officials and department heads as a waste of public money.

LIGHT DUTIES

The purpose of the department, ostensibly, is to centralize in one department all of the land operations of the city government. But the Water, Power and Harbor departments, which do much of this land-acquiring work, still will retain their right-of-way and land departments. As the acquiring of land for street openings is a matter of condemnation in the courts, the City Attorney's office will retain its control over these land purchases. The city charter requires the City Clerk to keep the records of all city-owned real estate, so that the new department could not handle this work. The only remaining duties of this $40,000-a-year department, objecting officials point out, is the few purchases of real estate for fire houses, police stations and similar buildings, and there are only a few purchases of this kind a year.

TEN NEW JOBS

The efficiency department proposed that the new department be in charge of a right of way and land agent, to be paid $350 a month, an assistant at $300 a month and various rights of way solicitors, clerks, stenographers, etc., to a total of twenty-eight employees.

DEFENDER'S APPOINTEES ANNOUNCED

Orfila Names Wright as Deputy and Miss Sparks as Secretary

Acting with approval of the City Council, City Public Defender, Orfila yesterday announced appointment of J. P. Wright as a deputy, and Miss Theodora Sparks as secretary in his office. Miss Flora Nelson, deputy public defender, and the new appointees comprise the department.

Appointment of additional personnel was necessitated. Defender Orfila said in his annual report to Mayor Cryer, because but one-tenth of the deserving prisoners are given legal assistance at present. A committee of municipal judges, consisting of Judges Wilson, Baird and Pope, recently recommended that three deputies he appointed.

Mr. Wright will defend prisoners in the "Sunrise" court, presided over by Municipal Judge Gray at Central Police Station each morning. Formerly prisoners in this court were forced to go to trial without counsel unless they had means to employ an attorney. He also will be available for this work in Municipal Judge Bush's court, where persons charged with violation of city ordinances are tried.

Miss Sparks will be in charge of the office work. Miss Nelson represents the office in Judge Georgia Bullock's division, where all women prisoners charged with city misdemeanors are taken for trial.

WIFE DIVORCES MAN HER HEART ACHES FOR

TELLS COURT HE FLED HOME TO ESCAPE CONSEQUENCES OF WRONGFUL ACT

Somewhere, as far as Mrs. Esther Bullock knows, Robert Bullock is still hiding from the law, she told Judge Beecher. But as for herself, she has decided that it is useless to ruin two lives because one is spoiled, and she has severed the tie that joined them.

"He always loved me, and said he always would, but he got into a situation in which he could be nothing to me," Mrs. Bullock related. "He is charged with a violation of the Dyer Act, and is hiding to evade arrest.

"Once I got a wire from him in Detroit telling me he was desperately ill, and I went to him. I found him well, but in despair. He told me he loved me and wanted me.

"'Give me an honorable name and I will come back to you,' I told him. That would take a long time, he said. He refused to give himself up. I came back here, and I am able to earn my own way as a designer. My heart aches for him, but what can I do? I do not think it is right to ruin the rest of my life because of his mistake."

Judge Beecher did not think so either, and granted her a divorce.

CIVIL TESTS ANNOUNCED

The United States Civil Service Commission announces the following open competitive examinations: Bacteriologist, dairying, associate and assistant; junior librarian; junior observer in meteorology; pathologist, citrus diseases; junior entomologist; second class steam electric engineman; junior typist, and junior stenographer. Further information and application blanks may be obtained from the United States Civil Service Board at the post office.

CLEAN VICTORY

"The new patient in Ward B is very good looking," said the nurse.

"Yes," agreed the matron, "but don't wash his face. He's already had that done by four nurses this morning."—[Pathfinder.

RADIO ACTIVITIES

From Broadcasting Stations to Receiving Sets

FEATURE BILLS FOR KHJ STUDIO

Chorus of Sixty Voices on Air Tuesday

Radio News of Interest from Washington Told

Chauve-Souris Broadcast Prize Given

BY DR. RALPH L. POWER

There be several featured broadcasts on the KHJ programs of the week from the Don Lee studio.

For the first time the "Story Man and His Air Castles" will be at KHJ this morning between 9:30 and 10 o'clock. This feature, for the children who are still too young for school, will be given at the same time each morning except Saturday and Sundays.

The 8 o'clock General Petroleum hour tonight will present Scotch and Irish melodies and songs of long ago.

Soloists with the General Petroleum orchestra will be Ysabel Bowen, soprano, and Ralph Riley, tenor, with Harry Lauder selections, "Echoes of Ireland," "Robin Adair," "Comin' Through the Rye" and novelty numbers typical of the two countries.

VALENTINE PROGRAM

High lights of the KHJ program during the rest of the week ought to mention a burlesque on St. Valentine's Day to be given at 7:30 Tuesday night and the 9 p.m. hour of the Southern California Edison chorus of sixty voices, assisted by solo artists.

Wednesday's high lights will include the songs of the States hour at 7 p.m., followed by the Pacific States Savings and Loan Company concert hour.

One of the Thursday bright spots will be the studio symphonic program for 9 in the evening. Friday night "H. M. S. Pinafore," Gilbert and Sullivan comic opera, will be repeated in response to popular request.

On Saturday night another Wampas Frolic is scheduled for an hour, commencing promptly at 10 o'clock.

CLEAR MORE CHANNELS

Passage by the Senate of legislation extending the life of the Federal Radio Commission for one year is expected to pave the way for revolutionary changes in the broadcast situation.

The bill, in addition to extending the life of the commission until March 16, 1929, restricts licenses for broadcast stations to not more than six months' duration and those of other classes of transmitting stations to one year, up to January 1, 1930. This provision, however, is not considered of great importance in the present situation, for the commission has made all licenses of three months' duration with a view to permitting changes in allocations where necessary. Members of Congress, however, expressed the fear that the commission might "freeze" the situation by arbitrarily granting long-term licenses, the radio bill of 1927 providing a three-year limit.

A new feature, introduced by Senator Pittman of Nevada, would have the terms of all members of the commission expire on February 23, 1929. This was adopted to placate those members of Congress who were not in favor of confirming Commissioners Caldwell, Pickard and Lafount for the longer terms for which they had been nominated.

HOUSE GETS BILL

The bill now goes to the House of Representatives, where it is expected adoption will not be difficult as it in no way will interfere with the enactment of such other radio legislation as may be desired during the present session.

Assured of another year in which to complete its work, the Radio Commission is expected almost immediately to undertake a comprehensive program, probably following out some of the suggestions that have been given by members of the House and Senate committees in charge of the legislation during the recent hearings.

The first step will be taken within the next two weeks. It will comprise the "clearing" of a number of channels on which the commission promised interference would be eliminated.

This will be followed by an intensive study of the chain situation, probably leading to action designed really to clear some of the cleared channels on which, members of Congress have charged, the chain program is dominant. It was the conspicuousness of the chain stations after the first channels were cleared, in fact, which was responsible for much of the criticism leveled at the commission.

RADIO CONTEST WINNER ANNOUNCED

Among Angelenos, Miss Miriam Lerner enjoys the distinction of having seen Balieff's Chauve-Souris in two countries, although many have seen it more than twice in the same city. She has therefore been declared winner of the contest recently conducted by KFI, and a valentine will be sent to her by Nikita Balieff and Edward Belasco in the form of seats to Chauve-Souris at the Belasco tomorrow night. Miss Lerner saw Chauve-Souris at the Madeleine in Paris and at the Century Roof in New York. Chauve-Souris has played in Moscow, Berlin, London, Paris, New York and other principal cities.

One Takes His Life and Other Makes Attempt

Arthur A. Hayes, 35 years of age, a plasterer living at 6882 South Figueroa street, after quarreling with his wife, Saturday night, according to police, walked into the bathroom and slashed his throat with a pocket knife.

Police Surgeon Fabien at the Georgia-street Hospital, where Hayes was taken, said the wound is serious and the man may die.

Frank Finnegan, 27, fell writhing to the sidewalk at Fifth street and Broadway, Saturday night. He told Ambulance Drivers Duyot and Melberg he had taken rat poison because he couldn't find work. He was taken to the psychopathic ward at the General Hospital where he died early yesterday.

THE RADIO DIAL Hour by Hours

6:30 to 7 a.m.

KGFJ (312.6 M., 1410 K.)—Breakfast frolic at 6:30.

KNX (336.9 M., 890 K.)—Exercises at 6:45.

KFOX (452.8 M., 710 K.)—Health program at 6:45.

KTAB (280.2 M., 1070 K.)—Health Exercises at 6:45.

7 to 8 a.m.

KFRC (454.3 M., 660 K.)—Simpy Fitt's program.

KGFJ (212.6 M., 1410 K.)—Breakfast frolic.

KMIC (239.7 M., 1340 K.)—Shopping news with records.

KMTR (536 M., 570 K.)—Sovern's setting-up exercises to 7:30; Louise Howitt at 7:30.

KNX (336.9 M., 890 K.)—Exercises at 7:15 and 7:45.

KPO (432.8 M., 710 K.)—Happiness period.

KTAB (280.2 M., 1070 K.)—Health exercises.

8 to 9 a.m.

KFON (241.8 M., 1240 K.)—Program at 8:30.

KFRC (454.3 M., 660 K.)—Studio hour.

KFWI (267.7 M., 1120 K.)—Breakfast program at 8:30.

KGFJ (212.6 M., 1410 K.)—Breakfast frolic to 8:30; record program at 8:30.

KHJ (209.9 M., 750 K.)—Sperry flour rwellie hour.

KMIC (229.7 M., 1340 K.)—KMIC Breakfast Club.

KMTR (536 M., 570 K.)—Louise Howitt to 8:30; sponsored program at 8:30; time signals at 8:57.

KNX (336.9 M., 890 K.)—Prayer at 9; time and birthday notices at 8:35.

KPO (422.3 M., 710 K.)—Happy hour.

KTAB (280.2 M., 1070 K.)—Prayer at 8:30.

KTBI—Prayer at 8:45.

9 to 10 a.m.

KFON (241.8 M., 1240 K.)—Program to 9:30; music at 9:30.

KFRC (454.3 M., 660 K.)—Sponsored program to 9:30; shopping news to 9:40.

KFWB (361.2 M., 830 K.)—Spanish program at 9:30; classified at 9:40.

KFWI (267.7 M., 1120 K.)—Breakfast program.

KGER (215.7 M., 1390 K.)—Prayer to 9:15; music to 9:30; announcements to 9:45; music to 10.

KGFJ (212.6 M., 1410 K.)—Records at 9:30.

KHJ (209.9 M., 750 K.)—Records to 9:30.

KMIC (222.7 M., 1340 K.)—Studio hour.

KNX (336.9 M., 890 K.)—Rhumsetter's shopping hour.

KMTR (536 M., 570 K.)—Sponsored program to 9:30.

KTAB (280.9 M., 1070 K.)—Mills College lectures to 9:45.

KTBI—Prayer to 9:15.

KYA (309.1 M., 970 K.)—Sally Cook, home talk.

10 to 11 a.m.

KELW (228.9 M., 1310 K.)—Audrey Evans and Jack Brooks.

KFON (241.8 M., 1240 K.)—Shopping news to 10:15; prayer to 10:30; sponsored program at 10:30.

KFRC (454.3 M., 660 K.)—Shopping news.

KFSD (440.9 M., 680 K.)—Amy Lou shopping hour.

KFWB (361.2 M., 830 K.)—Classified to 10:30; sponsored hour at 10:30.

KFWI (267.7 M., 1120 K.)—Thrift to 10:30; home talk at 10:30.

KGER (215.7 M., 1390 K.)—Announcements to 10:18; organ at 10:15.

KLX (508.2 M., 590 K.)—Martha Lee's hour.

KMIC (222.7 M., 1340 K.)—Music.

KMTR (536 M., 570 K.)—Sponsored program to 10:30.

KNX (336.9 M., 890 K.)—Town Crier to 10:30; Kate Hopkins home talk at 10:30.

Prudence Penny, talk at 10:35.

KPLA (252 M., 1190 K.)—Records to 10:30.

KPO (422.3 M., 710 K.)—Town Crier at 10:30.

KTAB (280.2 M., 1070 K.)—Shopping news to 10:30; lecture at 10:30.

KYA (309.1 M., 970 K.)—Chet Boone and others.

11 a.m. to 12 Noon

KELW (228.9 M., 1310 K.)—Panatrope hour.

KFON (241.8 M., 1240 K.)—Music to 11:30; news at 11:30.

KFRC (454.3 M., 660 K.)—Mary Lewis Haines, household talks to 11:30; amateur try-outs at 11:30.

KFWB (361.2 M., 830 K.)—Aunt Sammy to 11:15; diet to 11:30; shopping news at 11:30.

KGER (215.7 M., 1390 K.)—Concert trio.

KGO (384.4 M., 780 K.)—Luncheon concert at 11:30.

KLX (508.2 M., 590 K.)—Martha Lee to 11:30; Encore Trio at 11:30.

KMIC (222.7 M., 1340 K.)—Organ recital.

KMTR (536 M., 570 K.)—Wellman's luncheon bulletin.

KNX (336.9 M., 890 K.)—Ballroom Boys to 11:30; French lesson at 11:30.

KPLA (252 M., 1190 K.)—Studio diversities.

KPO (422.3 M., 710 K.)—Kane's Hawaiians at 11:30.

KTAB (280.2 M., 1070 K.)—Mills College lecture to 11:30; Arion Trio at 11:30.

KYA (309.1 M., 970 K.)—Air circus.

12 Noon to 1 p.m.

KELW (228.9 M., 1310 K.)—Panatrope hour.

KFI (468.5 M., 640 K.)—David Leavitt and others.

KFON (241.8 M., 1240 K.)—Program to 12:30; Hawaiian music at 12:30.

KFRC (454.3 M., 660 K.)—Concert hour.

KFSD (440.9 M., 680 K.)—Carr's Orchestra at 12:30.

KFWB (361.2 M., 830 K.)—Shopping directory to 12:30; Walter Biddick's who's who hour at 12:30.

KFWI (267.7 M., 1120 K.)—Luncheon concert.

KGER (215.7 M., 1390 K.)—Request hour.

KGFJ (212.6 M., 1410 K.)—Walt's luncheon hour.

KGO (384.4 M., 780 K.)—Concert and daily reports.

KHJ (209.9 M., 750 K.)—Los Angeles Times world-wide news at 12:30.

KLX (508.2 M., 590 K.)—Ennor Trio, instrumentalists.

KMIC (222.7 M., 1340 K.)—Orthophonic concert.

KMTR (536 M., 570 K.)—Beauty talk to 12:45.

KNX (336.9 M., 890 K.)—Music to 12:30; Alder's travelogue at 12:30.

KPO (422.3 M., 710 K.)—Kane's Hawaiians.

KPSN (315.6 M., 950 K.)—Panatrope to 12:15; news to 12:30.

KTAB (280.2 M., 1070 K.)—Arion Trio, instrumental.

KYA (309.1 M., 970 K.)—News to 12:15.

1 to 2 p.m.

KELW (228.9 M., 1310 K.)—Panatrope hour.

KFI (468.5 M., 640 K.)—Program.

KFON (241.8 M., 1240 K.)—Studio music to 1:30; Capitol Theater organ at 1:30.

KFRC (454.3 M., 660 K.)—Mothercraft Club.

KFSD (440.9 M., 680 K.)—Carr's Orchestra to 1:30.

KFWB (361.2 M., 830 K.)—Walter Biddick's who's who hour to 1:30.

KGER (215.7 M., 1390 K.)—Request hour to 1:30.

KGFJ (212.6 M., 1410 K.)—Music and business announcements.

KHJ (209.9 M., 750 K.)—Studio hour to 1:30; Charlie Wellman at 1:30.

KMIC (22.7 M., 1340 K.)—Orthophonic concert, hour at 1:30.

KNRC (374.8 M., 800 K.)—Shopping news to 1:30; K. and H. program at 1:30.

KNX (336.9 M., 890 K.)—The bookworm at 1:30.

KTAB (280.2 M., 1070 K.)—Health talk to 1:30; lecture at 1:30.

KQW (296.9 M., 1010 K.)—Wynn's friendly hour.

2 to 3 p.m.

KFI (468.5 M., 640 K.)—Dick Lyons and others.

KFON (241.8 M., 1240 K.)—Studio hour.

KGER (215.7 M., 1390 K.)—Concert trio at 2:30.

KGFJ (212.6 M., 1410 K.)—Otto Hoeg, pianist, and others.

KHJ (209.9 M., 750 K.)—Elvia Allman's surprise hour.

KLX (508.2 M., 590 K.)—Powell's Hawaiians at 2:30.

KMIC (222.7 M., 1340 K.)—June Mines and others.

KMTR (536 M., 570 K.)—Press agents hour to 2:30.

KNRC (374.8 M., 800 K.)—Sponsored program to 2:30; I.B.R.A. at 2:30.

KNX (336.9 M., 890 K.)—Music to 9:30; talks at 2:30.

KQW (296.9 M., 1010 K.)—Wynn's friendly hour to 2:30.

KTBI (268.9 M., 1040 K.)—Monday Club.

3 to 4 p.m.

KFI (468.5 M., 640 K.)—Virginia McCoy and others.

KFON (241.8 M., 1240 K.)—Women's Study Club.

KFRC (454.3 M., 660 K.)—Studio concert orchestra.

KGER (215.7 M., 1390 K.)—Concert trio to 3:30; La Verne Sisters at 3:30.

KGFJ (212.6 M., 1410 K.)—Music and business announcements.

KHJ (209.9 M., 750 K.)—Matinee Melody Maestro.

KMIC (222.7 M., 1340 K.)—Smile Club to 3:45; news at 3:45.

KNRC (374.8 M., 800 K.)—Story hour to 3:30; Crosley preview at 3:30.

KNX (336.9 M., 890 K.)—Rhumsetter's shopping hour.

KPO (422.3 M., 710 K.)—Women's Clubs at 3:30.

KPLA (252 M., 1190 K.)—Markey's Orchestra.

KTBI (268.9 M., 1040 K.)—Monday Club to 3:30.

4 to 5 p.m.

KFI (468.5 M., 640 K.)—L. A. Fire Dept. Band.

KFON (241.8 M., 1240 K.)—News to 4:30; music at 4:30.

KFRC (454.3 M., 660 K.)—Lecture at 4; organ at 4:30.

KGER (215.7 M., 1390 K.)—Nature talk to 4:30; Marian Berier, whistler, at 4:30.

KGFJ (212.6 M., 1410 K.)—Music to 4:30.

KGO (384.4 M., 780 K.)—Elitz' Dance Orchestra.

KHJ (209.9 M., 750 K.)—Educational hour; C. W. H. Smith talks on airplanes at 4; M. B. Hanesh, Sheriff's office at 4:15; Mary B. Harrington at 4:30.

KLX (508.2 M., 590 K.)—Hawaiians to 4:30; Scottish Rite organ recital at 4:30.

KMIC (222.7 M., 1340 K.)—Graham and Isbell song hour.

KMTR (536 M., 570 K.)—Brother Tom at 4:30.

KNRC (374.8 M., 800 K.)—Sponsored program.

KNX (336.9 M., 890 K.)—Announcements at 4; Little Jean at 4:30; sponsored program at 4:45.

KPLA (252 M., 1190 K.)—Health talk to 4:30.

KPO (422.3 M., 710 K.)—KPO Orchestra; records to 4:30; air castle at 4:30.

KTAB (280.2 M., 1070 K.)—"From Grandfather's Clock."

KPSN (315.6 M., 950 K.)—Records at 4:30.

5 to 6 p.m.

KELW (228.9 M., 1310 K.)—Garden talk at 5:30.

KFI (468.5 M., 640 K.)—Brother Bob to 5:30; Southern Symphonaires at 5:30.

KFON (241.8 M., 1240 K.)—Concert orchestra.

KFRC (454.3 M., 660 K.)—News at 5; Miss and his gang at 5:15; band at 5:45.

KFSD (440.9 M., 680 K.)—News at 5:45.

KFWB (361.2 M., 830 K.)—Travel tales to 5:15; radio review to 5:45; Town Tattler at 5:45.

KFWI (267.7 M., 1120 K.)—Brunswick quartet to 5:30; construction reports at 5:30.

KGER (215.7 M., 1390 K.)—Children's hour.

KGO (384.4 M., 780 K.)—Kiddies' Klub at 5:30.

KLX (508.2 M., 590 K.)—Brother Bob Club at 5:30.

KHJ (209.9 M., 750 K.)—Twilight musicale; Sunset Quartet, instrumentalists.

KMIC (220.7 M., 1340 K.)—Country Jane's hour.

KMTR (536 M., 570 K.)—Walter Biddick's hour.

KLX (508.2 M., 590 K.)—Organ to 5:30; Brother Bob Club at 5:30.

KPLA (252 M., 1190 K.)—Spanish course to 5:30 Frolic at 5:30.

KPO (422.3 M., 710 K.)—Children's hour.

KTAB (280.2 M., 1070 K.)—Records to 5:15.

KQW (296.9 M., 1010 K.)—Children's hour to 5:30; studio music at 5:30.

KTAB (280.2 M., 1070 K.)—Who's who hour

KYA (309.1 M., 970 K.)—Air circus to 5:30; Golden Gate Cryer at 5:30.

6 to 7 p.m.

KELW (228.9 M., 1310 K.)—California String Quartet.

KFI (468.5 M., 640 K.)—Organ to 7:30; studio records.

KFON (241.8 M., 1240 K.)—Concert orchestra.

KFRC (454.3 M., 660 K.)—Orchestra to 6:30; Hawaiians at 6:30.

KFSD (440.9 M., 680 K.)—Nightly musical review.

KFWB (361.2 M., 830 K.)—Ballad Quartet to 6:30; concert at 6:30.

KFWI (267.7 M., 1120 K.)—Max Larnar and others.

KGWW (236.1 M., 1270 K.)—Music studio hour.

KGFJ (212.6 M., 1410 K.)—Billy Evans and others.

KGO (384.4 M., 780 K.)—Uncle Tom's children's hour.

KHJ (209.9 M., 750 K.)—Nightly doings to 6:15; Fitzgerald Music Co. to 6:45; Los Angeles Times world-wide news at 6:45.

KLX (508.2 M., 590 K.)—Brother Bob to 6:30; Concert at 6:30.

KMIC (222.7 M., 1340 K.)—Baroque's Orchestra.

KMTR (536 M., 570 K.)—Studio concert orchestra.

KNRC (374.8 M., 800 K.)—Casa del Mar organ.

KNX (336.9 M., 890 K.)—Feldor's Concert Orchestra to 6:30; Finstein's String Quartet at 6:30.

KPLA (252 M., 1190 K.)—Dinner concert.

KPO (422.3 M., 710 K.)—Town Crier; orchestra.

KFWB (361.2 M., 830 K.)—News to 6:15; Panatrope to 6:45.

KQW (296.9 M., 1010 K.)—Farm radio school.

KTAB (280.2 M., 1070 K.)—Who's who hour.

KYA (309.1 M., 970 K.)—Golden Gate Cryer to 6:30; announcements at 6:30.

7 to 8 p.m.

KELW (228.9 M., 1310 K.)—Walter Butterfly and others.

KFI (468.5 M., 640 K.)—Organ to 7:30; studio music at 7:30.

KFON (241.8 M., 1240 K.)—Schoolhouse program.

KFRC (454.3 M., 660 K.)—The Cadillacs to 7:30.

KFSD (440.9 M., 680 K.)—All-Star Five, orchestra.

KFWB (361.2 M., 830 K.)—Music to 7:30; news at 7:30.

KFWI (267.7 M., 1120 K.)—Sports review to 7:15; talk 7:15 to 7:30.

KGER (215.7 M., 1140 K.)—Blind artists, Braille Association to 7:30; Beatrice Comash, singer at 7:30.

KGGR (215.7 M., 1390 K.)—Sunset Hawaiian trio.

KGFJ (212.6 M., 1410 K.)—Angel City Male Quartet.

KGO (384.4 M., 780 K.)—Daily reports to 7:30.

KHJ (209.9 M., 750 K.)—Cadillac-LaSalle Concert Orchestra.

KMIC (222.7 M., 1340 K.)—Inglewood concert hour; Acolian Concert Trio.

KNRC (374.8 M., 800 K.)—Mary Baumgardt to 7:30; Charles Hamp at 7:30.

KNRC (374.8 M., 800 K.)—Merchants' preview.

KNX (336.9 M., 890 K.)—Ballroom Boys to 7:30; radio playhouse at 7:30.

KPLA (252 M., 1190 K.)—Chamoff's string ensemble.

KPSN (315.6 M., 950 K.)—Maryland Orchestra.

KQW (296.9 M., 1010 K.)—California Farm Bureau.

KTAB (280.2 M., 1070 K.)—Shopping news to 7:30.

KTBI (268.9 M., 1040 K.)—Aunt Martha's children's hour at 7:15.

KYA (309.1 M., 970 K.)—Sponsored program to 7:30.

8 to 9 p.m.

KELW (228.9 M., 1310 K.)—Hubbell Brothers' Trio.

KFI (468.5 M., 640 K.)—N.B.C. program; Shell hour.

KFON (241.8 M., 1240 K.)—Light & Crok, vocal soralty.

KFRC (454.3 M., 660 K.)—Blue Monday Jamboree.

KFSD (440.9 M., 680 K.)—Studio hour

KFWB (361.2 M., 830 K.)—Warner dance orchestra.

KFWI (267.7 M., 1120 K.)—Susan Cole and others.

KFWM (236.1 M., 1270 K.)—Casitas Instrumental Trio.

KGEF 263 M., 1140 K.)—Bob Shuler's question box.

KGER (215.7 M., 1390 K.)—Women's Music Club, Long Beach.

KGFJ (212.6 M., 1410 K.)—Dance orchestra.

KGO (384.4 M., 780 K.)—N.B.C. hour.

KHJ (209.9 M., 750 K.)—Minimum temperature reports at 8:00; General Petroleum hour; orchestra and Ysabel Bowen, soprano.

KLX (508.2 M., 590 K.)—Studio music.

KMTR (536 M., 570 K.)—Powell's symphony.

KNRC (374.8 M., 800 K.)—Bay Cities Music Association.

KNX (336.9 M., 890 K.)—Calmon Luboviski and others.

KPLA (252 M., 1190 K.)—Frank Barry, tenor, and others.

KPO (422.3 M., 710 K.)—N. B. C. hour.

KQW (296.9 M., 1010 K.)—Dreskell Trio.

KTAB (280.2 M., 1070 K.)—The Waters, songs and instrumentals.

KTBI (268.9 M., 1040 K.)—Bible exposition.

KYA (309.1 M., 970 K.)—Opera studio program.

9 to 10 p.m.

KELW (228.9 M., 1310 K.)—Instrumental trio and soloists.

KFI (468.5 M., 640 K.)—Moore's Concert Orchestra.

KFON (241.8 M., 1240 K.)—Kiwanis frolic.

KFRC (454.3 M., 660 K.)—Moore lambores.

KFSD (440.9 M., 680 K.)—Studio hour.

KFWB (361.2 M., 830 K.)—Louise Sullivan Trio.

KFWI (267.7 M., 1120 K.)—Jungle jazz.

KFWM (236.1 M., 1270 K.)—Studio music and lectures.

KGEF (263 M., 1140 K.)—Hired Man to 9:30; Dessina Mandolin, ballads, at 9:30.

KGER (215.7 M., 1390 K.)—Kading Concert Trio.

KGO (384.4 M., 780 K.)—The Pilgrims.

KHJ (209.9 M., 750 K.)—Time and weather at 9; Sun Dodgers.

KLX (508.2 M., 590 K.)—Lake Merritt Dunks frolic.

KMTR (536 M., 570 K.)—Sponsored program.

KNRC (374.8 M., 800 K.)—Walter Biddick's dance hour.

KNX (336.9 M., 890 K.)—Sponsored program.

KPLA (252 M., 1190 K.)—Studio soloists and orchestra.

KPO (422.3 M., 710 K.)—Neuvoltan Four.

KTAB (280.2 M., 1070 K.)—The Waters program continued.

KYA (309.1 M., 970 K.)—Harmony team.

10 to 11 p.m.

KFI (468.5 M., 640 K.)—N.B.C. hour; Broadway Boulevards.

KFON (241.8 M., 1240 K.)—Kiwanis frolic.

KFRC (454.3 M., 660 K.)—West's Orchestra.

KFSD (440.9 M., 680 K.)—Carr's Orchestra.

KFWB (361.2 M., 830 K.)—Landry's Orchestra.

KFWI (267.7 M., 1120 K.)—Andy Wallace and his band.

KGER (215.7 M., 1390 K.)—News to 10:15; studio music at 10:15.

KGO (384.4 M., 780 K.)—N.B.C. hour.

KHJ (209.9 M., 750 K.)—Alexandria Hotel orchestra.

KMIC (222.7 M., 1340 K.)—Studio dance orchestra.

KMTR (536 M., 570 K.)—West's Orchestra.

KNX (336.9 M., 890 K.)—Arnheim's Orchestra.

KPLA (252 M., 1190 K.)—Markey's Orchestra.

KPO (422.3 M., 710 K.)—N.B.C. hour.

11 p.m. to Midnight

KFON (241.8 M., 1240 K.)—Kiwanis frolic.

KFRC (454.3 M., 660 K.)—Melody Makers.

KGER (215.7 M., 1390 K.)—Dobyn's Blue Three.

KMIC (222.7 M., 1340 K.)—Studio dance orchestra.

KNX (336.9 M., 890 K.)—Burtnett's Orchestra.

KPO (422.3 M., 710 K.)—Variety hour.

Midnight to 6:30 a.m.

KFON (241.8 M., 1240 K.)—Dance music to 1:00.

KGFJ (212.6 M., 1410 K.)—Phonograph records.

HEALTH and DIET ADVICE

By Dr Frank McCoy

author of "The Four Ways to Happiness"

Dr. McCoy will answer personal questions on health and diet

Of Interest to Women.

Health Fashions

SOCIETY

SOUND AUCTION BRIDGE

by Wilbur C. Whitehead
The World's Greatest Authority...

Each day is published a complete hand presented by Mr. Whitehead. Three hands may be played with cards by one, two, three or four players. Fill out a chart of your own and compare it tomorrow with Mr. Whitehead's play. Do this each day and carefully read Mr. Whitehead's explanation, and you will find that your knowledge of the game will progress rapidly. Compare your bidding and play with that of your friends—the comparisons may be illuminating.

HAND NO 75

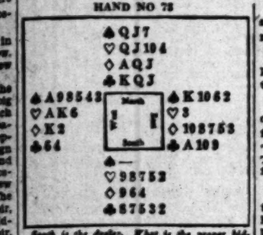

South is the dealer. What is the proper bidding and play?

Record the bids that each player should make, assuming that he does not see any of the other hands.

These hands must not be bid or played "Double Dummy," i.e., as though all four hands were exposed.

NOTE—In recording the Auction, or the play, use "S" for Spades, "H" for Hearts, "D" for Diamonds, and "C" for Clubs. Use "N.T." for No Trumps, "DBL" for double, "REDBL" for redouble.

Mr. Whitehead will answer questions concerning your Bridge problems. Write to him care of this paper, inclosing self-addressed stamped envelope.

Saturday's Hand as played by Mr. Whitehead

HAND NO 72

South ♠KQJ106 ♡10 ◇K5 ♣AJ976
West ♠543 ♡AK652 ◇A53 ♣83
North ♠A97 ♡864 ◇J107642 ♣10
East ♠82 ♡QJ73 ◇Q9 ♣KQ542

THE BIDDING

South Bids	West Bids	North Bids	East Bids
1S	2H	Pass	Pass
3C	Pass	3S	4H
4S	Pass	Pass	Pass

Final Bid ..4 S.. Played by South

The Correct Bidding and Play
THE PLAY

(*Bracketed card shows lead to each trick*)

Trick Nr.	South	West	North	East	Won by N/S	Won by E/W
1	H10	(HK)	H4	HQ		1
2	S10	(HS)	H8	HJ	1	
3	(DK)	DA	D2	D9		1
4	S7	(HA)	H9	H7	1	
5	(D5)	D3	D10	DQ		1
6	CA	C3	C10	(CK)	1	
7	(SK)	S3	S7	S2	1	
8	(SQ)	S4	S9	S8	1	
9	(S6)	SC	SA	C4	1	
10	CJ	D8	(DJ)	C2	1	
11	C7	H2	(D7)	C5	1	
12	C9	H6	(D6)	H3	1	
13	CT	C8	(D4)	C8	1	
				Total Tricks Won	7	6

	Declarer	Opponents
Point Score	36	
Honor Score	90	

Salient Points of the Bidding

North's bid of three Spades was a perference bid and not an assist. South rebids Spades on the strength of his own hand.

Salient Points of the Play

Trick 3. Analyzing the situation before playing to Trick 3, South readily sees that game can not be made by cross-ruffing Clubs and Hearts, nor by the establishment by this means of a long Club, assuming the most favorable distribution (4-3) of the outstanding Clubs. His only alternative is to establish the Diamonds in Dummy, employing the Ace of Spades as the card of entry on the third round of Spades to make the established Diamonds. Therefore, as the Ace of Spades must be conserved for this purpose, he must lead a Diamond from his own hand, and thus sacrifice a possible Diamond trick that might be made by finessing, in order to make a greater gain in that suit later on.

(*Copyright, 1927, Republic Syndicate, Inc.*)

YOUR BABY AND MINE

By Myrtle Meyer Eldred

Mrs. Eldred will be glad to answer all questions pertaining to babies and children. A stamped and self-addressed envelope forwarded to this office will bring a personal reply.

TROUBLE AHEAD FOR THIS YOUNG MOTHER

Mrs. J. K. D. writes:

"I do hope you'll publish this letter. I have a sister who is, I think, the most stubborn creature I ever knew. Here is why!

"She is the mother of a lovely little son of 10 months. Instead of being weaned he is being nursed every two or three hours all day and night. As a result the mother gets up in the morning cross and nervous, snaps at every one, and when hubby expostulates she flares out: 'Yes, I am supposed to get up calm and refreshed after having my sleep disturbed every two or three hours. I am terribly nervous and who wouldn't be?'

"I am not given to diplomacy and I tell her she is altogether to blame. Just because she is a mother she thinks she knows everything there is to know about babies, and she didn't know a thing before, and as far as I know doesn't read a thing written about them by any one who knows. She goes right on making a nervous whining woman of herself. Sometimes I think it is a sin for women like her to have children. It is not fair to the baby, and I sympathize with him and the father.

"At what age should the baby be weaned? How long should he sleep in the daytime and at night? Will you discuss this for the benefit of women just like my sister?"

Answer

I do think it too bad for mothers to unnecessarily make wrecks of themselves. A properly trained and well-nourished baby will sleep from 6 to 10, from 10 to 2, and from 2 to 6, from the time he is 6 weeks old. At 4 months many babies automatically drop the 2 o'clock nursing. The 10 o'clock one continues most of the first year.

Babies of 10 months should sleep from two to four hours in the daytime.

Babies should be weaned at 9 months. If they begin waking many times at night, as they often do much sooner, they should have bottle feedings to complement the breast feedings, even if weaning isn't begun. The various other foods added to the diet from three months on, and the complementary bottles make it unnecessary to wean babies until 9 months. But after that they should be gradually introduced to cows' milk and thus do away with frequent night feedings which in these cases are always indicative of undernourishment.

Be diplomatic and help your sister, but don't make the mistake of using this opportunity to commiserate with your brother-in-law!

Austria has nearly 140,000 unemployed, and the number is growing.

ENGLAND'S WOMEN LAWYERS

The desire on the part of English women to follow the profession of law is on the decrease as compared with the number who became barristers five years ago when admission was first possible for women legalists. The Trinity Term Bar examination report shows that this decline in interest is due to the fact that many of the women lawyers have not been able to make a living from the profession. Only a few women have taken high rank with men as advocates before a jury. Three and four years ago there were often as many as fifteen women admitted on "call nights," while now there are generally not more than two or three.

American hosiery has been introduced with success in Genoa, Italy.

Have you heard about French Slipper Shoppe's SEMI-ANNUAL CLEARANCE?

Last Week

FINAL CLEARANCE

918 Pairs of Broken Sizes

Widths AAA—AA—A—B—C.
Lengths 2—2½—3—3½—4—4½—5—5½—6—6½—7

A rare opportunity is offered the fortunate women who will attend this final Clearance Sale of new but Broken lines in footwear. Exclusive BENCH-MADE Models in our loveliest designs are grouped for Clearance at an Exceptionally LOW PRICE.

$8.90

(Values to $12.50)

Don't Miss These Splendid Values! Every Popular Style and Material Represented in Afternoon and Evening Slippers, Street & Sports Shoes.

French Slipper Shoppe
Chez-D'-Clive
647 South Flower Street
Between 7th and the Elite TUcker 7079

The *tone* of your whole day starts in your breakfast cup of coffee

If your breakfast coffee satisfies—stimulates—is full of pep and vigor—you face the day's work with confident stride. And this vigor doesn't lie merely in the strength of the coffee. It goes far deeper—it's a matter of blend. The characteristic full-bodied flavor of this marvelous blend is *always* in the cup—brewed mild, medium or strong. It is packed in vacuum to make sure you get it exactly the way we blend it. Start using it today.

M·J·B

The full-flavored coffee

M·J·B Coffee —vacuum packed

CHEF WYMAN'S Suggestions for TOMORROW'S MENU

Every Tuesday and Friday at 1:30 o'clock Mrs. A. L. Wyman will conduct a free class and demonstration of good cookery in the lecture room of the Southern California Manufacturers' Exhibit, 130 South Broadway.

Breakfast

Bananas and Cream
Poached Eggs, Creamed Chipped Beef
Toast Jam
Milk Coffee

Luncheon

Calves Liver with Mushrooms
Mashed Potato Croquettes
Lettuce and Tomato Salad, French Dressing
Date Whip
Tea

Dinner

Cream of Tomato
Celery Radishes
Veal Cutlets, Tomato Sauce
Sweet Potatoes with Sherry
Escalloped Brussels Sprouts
Dutch Salad, Mayonnaise
Washington Apple Pie
Tea Coffee

CALVES LIVER WITH MUSHROOMS

One pound of calves liver, one-quarter of a pound of mushrooms, two tablespoonfuls of butter, salt and pepper. Put the liver in a saute pan with the butter, salt and pepper, after turning once. Allow to cook until tender, remove to a hot platter, and keep warm until time to use. Clean and cut the mushrooms in small pieces or use the pieces and stems. Place in the pan the liver was cooked in and add the juice of one lemon, when the mushrooms are cooked, remove, place them around the sliced liver and thicken the remaining gravy with a little flour. Pour over the meat, and serve.

DATE WHIP

Two cupfuls of stoned dates, one half a cupful of boiling water, one tablespoonful of lemon juice, two egg whites, one-third of a cupful of sugar, one-half teaspoonful of salt. Cook the dates in the boiling water till tender, press through a sieve, beat the egg whites until stiff, add the sugar, and beat again. Add the lemon juice, and salt. Carefully fold in the date pulp, pile lightly in a buttered baking dish and bake twenty minutes in a moderate oven. Serve with cream.

SWEET POTATOES WITH SHERRY

Boil six medium-sized sweet potatoes until soft, peel, mash, season with half a teaspoonful of salt, a little pepper, one-fourth of a cupful of sherry. Moisten with a little rich milk or cream, beat vigorously and pile lightly in a hot vegetable dish.

DUTCH SALAD, MAYONNAISE

Pare and dice, enough white turnips to fill two cupfuls, boil the dice in water until tender; drain and set them aside to cool. Take two cupfuls of highly seasoned tomato juice and add to it two tablespoonfuls of gelatine that has been dissolved in a little cold water; then let heat until the gelatine is melted in the tomato juice. Set aside to cool. When cool arrange the turnip squares in a wet mold and pour in a layer of the tomato, let that slightly stiffen, then add another layer of turnips, then the rest of the liquid. When ready to serve, turn out, cut the jelly with a sharp hot knife and serve on lettuce leaves, placing a spoonful of mayonnaise on top.

Mrs. Wyman does not reply to letters, but requests for recipes are answered in the department PRACTICAL RECIPES published every Tuesday.

(All rights to reproduce reserved by A. L. Wyman.)

Recent arrivals at Naples, Italy, where they registered at the Hotel Excelsior.

Mr. and Mrs. Frank Mulhauser of Santa Barbara have arrived at the Hotel De Crillon in Paris from St. Moritz.

Alan P. Gilmour has been passing several days in Paris as a guest at the Hotel Saint-James et D'Albany.

William Andrews Clark, Jr. has arrived in Europe aboard the French liner Paris from New York.

Mrs. Carrie Gould Foster of Pasadena, has arrived at the Hotel De Crillon, Place De La Concorde, Paris, from Nice, France.

Mrs. George Blow of Santa Barbara, who has been at St. Moritz, Switzerland, over the holidays with her daughter, Mrs. Wayne Chatfield-Taylor, returned to Paris before proceeding to Italy. The Chatfield-Taylors, who, with a party of fifteen friends, chartered a special Pullman for their St. Moritz trip, are prolonging their stay. Mrs. Byron Harvey and her son, of Chicago, also of the Chatfield-Taylor party, are stopping at the Palace Hotel in St. Moritz, and expect to remain there until February.

Mr. and Mrs. William Vaughey are stopping at the Hotel Windsor in Paris for the time being.

O. J. Salisbury of Pasadena has arrived in Paris and is at the Hotel Astoria.

Mrs. Julia Loftus has been traveling in Sicily this winter. She was a recent visitor to Taormina, where she registered at the Hotel San Domenico. Mr. and Mrs. Burkett Newton have been stopping at the Villa Diodoro in Taormina.

Dr. Henderson M. Orr visited for several days recently in Venice, where he was a guest at the Hotel Royal Danieli. John Stintin of Santa Monica has been stopping at the Grand Hotel.

An interesting program was given last week at the tea concert of the American Women's Club of Paris by M. Raphael, concertina virtuoso, and his orchestra. Among the guests was Mrs. Joseph Hallgarten.

William Hooper, traveling in Italy, was a recent visitor to Milan, where he registered at the Grand Hotel et De Milan.

Miss Janet Grant is enjoying some time this winter in Florence, as also are Dr. and Mrs. Francis L. Rogers and Miss J. E. Rogers of Long Beach.

Mrs. Anna P. Harper is visiting in Berlin, where she is staying at the Hotel Bristol.

PRIZE WINNING ART STUDENT

Word has just been received at The Chouinard School of Art 2606 West Eighth street that Albert Stockdale, a Pasadena boy who won a Chouinard scholarship last spring has been awarded the first prize which has ever been given to a western artist by the House Beautiful Magazine, for a cover design.

The winning of this prize means that the cover design will be purchased by The House Beautiful Magazine some time during the year and will be used by them for a cover.

Sweden is becoming noted for the quality of hand tools being made there.

CARS FIT TASTES AT MOTOR SALON

Individuality Chief Mark of Current Models

Bewildering Color Range Offered Buyers

Refinements Make Comfort Excel Boudoir's

BY OLIVE GRAY

What motor car will milady choose to wear during the coming season?

Will she select the sportish line—gay, insouciant, outdoorish? Or shall it be the tailored type—conservative, unobtrusive, elegant? Possibly her taste may run toward the ornate, the extreme in obvious luxury, or take a turn for the flashing, scintillant and dashing.

What color will she adopt for her motivated boudoir? Rose vieu or mauve, Lanvin green or a dahlia shade, the grape tone or buttercup? Whatever her taste may dictate in line or mode or chromatism, her automobile may express her preference.

Never in the history of coach making has the field been so extended; never in the history of pigmentation has color played so important a role as in the exhibition of high-class motor cars now showing at the Biltmore Salon.

LEAPS AND BOUNDS

So centered has inventive genius been upon automobile making that it is declared on authority the progress of the past year has equaled or excelled the progress of the past two years.

This fact is embodied in the exhibition at the Biltmore where has been assembled the ultimate in high-class cars. Especially notable is the advance in color presentation. Master-minds have been brought to bear to harmonize colors and shades in creating coach effects so pleasing as to elicit encomiums from the supercritical.

Color, playing so important a part in couture and in furnishings for the home, has come to rest in the automobile. And why not? Since, in the choice of a motor car far more than in the selection of one's jewels, one's objects d'art in the house—yes, even in one's attire is one's character revealed. Thousands see one's motor car while few examine the interior of one's home or closely note one's habiliments. Many, today, are given to synchronizing all—furnishings, garments, automobiles. That this may be brought to a successful issue is attested by the present automobile salon.

She who habitually wears the orchid shades may possess a car to match the coloring of her favored flower. She whose choice is rose may habituate herself in a rose-colored car. The same is true of nature's greens, yellows, blues, while the beige tints, so popular in garments and accessories, find echo in the many varied shades in Duco and in upholstery.

He or she who would go well motorclad may have a car for each occasion. There is the informal car for running about town, comparable to street attire; the car for evening use—full dress, formal, conservative; that for country wear, sporting or sturdy as the taste may be; the car luxurious, rife with every ease-providing device. There is the all-purpose car; one which, conceding to nature-lovers the privilege of outdoor air, accommodatingly transforms itself from the closed car, warm and cozy as one's own fireside, to the wide-open car.

One car, supreme in this respect, has a novel and surprising way of yielding to the fresh-air impulse—a closed car in which one does not perceive the appliance cunningly concealed within the back of the front seat until, upon demand, a knob is turned, down comes a triplicate windshield for complete protection from the running breeze, while the car-top turns back and one is riding—not in the closed city car, but in an open one!

Not only are California owners of motor cars especially appreciative of all that is newest and best in vehicles, but much of the best coachwork is inaugurated here, many novelties introduced by our own makers. The Murphy coaches, for example, took first prize in the recent annual exhibit in Chicago.

Not alone in color application, so singularly striking in the present salon, is the year's output noteworthy, but many are the novel and comfort-affording features. There is a device whereby the backs of seats may be adjusted by the turning of a handle. Windshields are set at a protective angle, glass is by a new process rendered unbreakable in case of accident; there are new shapes and styles in lamps; new ways of disposing of spare tires have been devised—some inset upon the floor of the running-board; others finding secure out-of-the-wayness against the front guards of the car. Spare tires, like umbrellas, are such a nuisance—until needed—and so very important then.

There is the airplane type of fender, the removable arm-rest. As one cannot fail to remark, there is personality in every motor car. There is the flapper, the dignified madame, the youthful car, the elderly one certain to be purchased by the retired gentleman. There is the car which is a motor replica of milady's boudoir, not alone in color, but in furnishings, in vanities, upholstery, curtaining; the one that is the man's den on wheels—a car in which to smoke and drowse and rest at ease with congenial confreres.

Outstanding is the car, leather-covered throughout the entire body, even to the engine hood. This leather finish replacing metal makes for lightness as well as beauty.

SLAVES OF THE CAR

When one thinks what a multiplicity of creative arts and crafts combine toward perfection of the motor vehicle, one must pay deference to each of these lines in workmanship, as well as to the artisan whose vision brings about the accomplished whole. The weaver in fabric, the leather-maker, the machinist, the upholsterer, lamp-maker, pillow-maker—oh, dozens of workmen, each proficient in his line, contribute to the completion of a modern motor car.

That many of the present-day coach-makers are descendants of those whose fame was builded into the carriages of our forefathers leads to realization that the making of motor vehicles is fraught not only with the romance of present-day progress but that it has tradition, history, all making for integrity, since only the conscientious may succeed in any art or craft generation after generation.

The Biltmore Motor Salon will continue throughout the present week during each day and evening. Attendance from the opening day, Saturday, proves an even deeper interest in the theme than heretofore. When Los Angeles has attested a critical judgment of the highest class cars accorded to none of the cities in which these salons annually are held.

DESSERTS TO BE TOPIC FOR CLASS

Mrs. Cummings Will Show How to Make Three Kinds at Exhibit This Afternoon

Desserts will be the topic of Mrs. Mae Cummings in her cookery class at the Manufacturers' Exhibit, 130 South Broadway, Southwest Building, today at 1:30 p.m. Sponge cake, lemon souffle pie and chocolate bittersweet cake will be made. She will mix these and then cook them on a Dangler range with Loraine oven control.

Mrs. Wyman's Times cooking class meets Tuesday and Friday afternoons at the same hour. Dr. Philip M. Lovell lectures on health topics every Thursday at 2 p.m. All the events are free.

LIFE OF DRINKING DESCRIBED

Charles Deal Arborgast had arranged for an exceptionally Merry Christmas in 1927, according to the divorce complaint of Mrs. Ethel B. Arborgast, on file in the office of the County Clerk. He brought down from San Francisco a store of 158 bottles of whisky, which he kept in their home. Mrs. Arborgast complained. Arborgast, his wife said, began drinking on their honeymoon, and kept right on with it during their married life together. This and a course of association with other women, she asserted, made it impossible for her to continue as his wife.

BALLAGH CASE DEBATE DUE

Arguments on Nonsuit Against Action of Rich Widow in Stock Deal Tomorrow

Arguments for nonsuit against the action of Mrs. Lillian Ballagh, wealthy Glendale widow, against John H. Reniger, New York promoter, and others, for the recovery of $16,000 in securities she gave for 5000 shares of Walkiln Oil Corporation stock, will be heard before Superior Judge Archbald tomorrow.

Mrs. Ballagh charges that Reniger, G. B. Ingalls, J. Edward Lang and a fourth man conspired to defraud her of the securities by misrepresenting the value of the stock, which the defendants deny.

PAPERS SIGNED

It was brought out that she signed a great many papers and documents in the transfer of property for the stock and she testified that this was done after she had been dined by the three men at the Biltmore, and after she had been shown a lot of flowing oil wells which it was asserted belonged to the Walkiln corporation, but which she testified belonged to other companies.

Questioned about her signature to papers which the plaintiff's attorney contended was for the purpose of clinching the deal in case she brought suit, Mrs. Ballagh said she was approached by the defendants a week after she had buried her husband.

FAILS TO RECALL

Grieved and lonely, she said, she thought they were trying to be pleasant because of her bereavement and therefore she trusted them.

"It is hard enough for a woman to resist the power of one man," she said on the stand, "so what could four of them do to influence her?"

The witness said "she thought they were being good to a lonely woman and a widow," she did not recall clearly about signing the papers introduced by the defense, and said she "must have been hypnotized or mental telepathy must have been used."

PROF. NOBLE LEAVES FOR EUROPEAN TRIP

Howard S. Noble, associate director of the University of California, extension division, in Southern California, left Los Angeles Saturday for a six-month visit in Europe. During his absence, Prof. Noble will do special work at the London School of Economics and will study adult education in England. He will visit the principal European capitals before concluding his trip abroad.

'Y' Authority Will Give Talk

J. M. Clinton, for many years a leader in Y.M.C.A. work in China, will give an address on "America's New World Responsibilities" at the University Club at a luncheon to be tendered him tomorrow noon by local "Y" officials.

Mr. Clinton is one of the best-known secretaries of the foreign work division of the National Council of the Y.M.C.A. In 1906 he accompanied thousands of Chinese students who flocked from every part of China to Tokio to learn the secrets of Japan's strength. From among these students came many leaders who helped to make China a republic.

When in South America Mr. Clinton raised more than $100,000 for building funds. He also has worked in Spain, France, Portugal, Mexico and Cuba, and for six months was with the American and Allied troops.

ACCOUNTANTS TO MEET

Before the Los Angeles Chapter of Certified Public Accountants, which meets this evening at the Masonic Club, Alexander R. Heron, chairman of the Department of Finance of the State of California, will speak on "California Commonwealth—Our Business." Federal taxation will be one of the principal topics of discussion for the evening, with addresses by Collector of Internal Revenue Welch, Supervising Internal Revenue Agent Stahl, A. Calder Mackay and Dana Latham, both of whom formerly were special attorneys in the general counsel's office of the Internal Revenue Department. Harry W. Moore, president of the chapter, will preside.

SIX REPORT BEING ROBBED

Money and Jewels Taken in Four Hold-ups as Bandits Elude Police Blockade

While the police blockade of the principal traffic arteries throughout the city continued in effect yesterday in an effort to round up bandits, a few of the gunmen succeeded and four hold-ups were reported to the police.

A unique method was used by a lone bandit who was reported to have held up Pierre Karr of 320 East Ninth street and robbed him of $165. Karr reported that he was called on the telephone by a man who used a friend's name and asked him to meet him at Tenth and Santee streets. When Karr arrived at the rendesvous he said the bandit stepped on the running board of his automobile, thrust a revolver against his side, and relieved him of the cash.

Two elderly women, Mrs. Annie Dern of 1202 North Evergreen street, and Mrs. A. Palmer of 1204 North Evergreen street, were held up by an armed auto bandit in front of Mrs. Dern's home and robbed of $8, they reported.

Jewelry valued at $400 and $13 in cash were taken from A. P. Wilkes, residing at the Lankershim Hotel, and Miss Lula Schroeder by three auto bandits as the two were sitting in Mr. Wilkes's automobile in front of Miss Schroeder's home.

E. M. Simmons of 2235 West Twenty-fifth street reported that he was held up for the second time in one week near his home by a lone armed bandit and robbed of $1.

DR. TUTT TO DELIVER SCIENCE LECTURES

Christian Science lectures, free to the public, will be delivered by Dr. John M. Tutt, C.S.B., of Kansas City, Mo., member of the Board of Lectureship of The Mother Church, The First Church of Christ, Scientist, in Boston, as follows: Thursday, the 16th inst., in Second Church of Christ, Scientist, 948 West Adams street, at 8 p.m.; Friday, the 17th inst., in Fifteenth Church of Christ, Scientist, 1800 South Gramercy Place, at 8 p.m.; Saturday, the 18th inst., in Ninth Church of Christ, Scientist, 433 South Normandie avenue, at 8 p.m. Dr. Tutt's lecture Sunday afternoon, the 19th inst., at 3 o'clock, for First Church of Christ, Scientist, Pomona, will be broadcast over Radio Station KFWC (223 meters.)

WORK STOPPED ON CHURCH

On motion of Councilman Foster of the Twelfth Councilmanic district, the City Council has instructed the city building department to stop all work on a Russian church being built at 856 Micheltorena street. The Councilman said that residents and property owners of the district are opposed to the church being built at this location.

Time ... Meet ...

...Railroad ... on the ... assemble in ... gathering. ... here, is under ... Owens, ... service on ... tors will ... other ... ment of ... nection with ... Union Pacific ... that all ... keep time with ... the standard ... States Naval ... Conductors ... leaving ... with a ... the ... seconds from ... standard ...

In addition ... various ... ting will be ... strong, ... E. H. ... superintendent ... Salt Lake, ... is scheduled ...

ACTION ... PROJECT

The proposed ... paving of Avenue ... avenue to ... considered by ... Friday ... for the work and ... property ...

FRESH EGGS
None Delivered at this price
Brookfield Large U. S. Special Eggs Per Dozen 28c
Limit 1 dozen to a customer.
U. S. Special Signifies the highest quality. Brookfield Eggs are gathered daily at Fontana, Southern California's Leading Producer of Quality Eggs.

ESTABLISHED 54 YEARS
Ralphs GROCERY CO. INC.
SELLS FOR LESS

CONTINUATION of Our FIFTY-FOURTH Anniversary Sale

Watch Next Monday's Papers for Next Week's Prices
The following goods on Sale Feb. 13th to 17th incl.—Subject to being in stock

DEL MONTE FRUITS

DEL MONTE PEACHES
DEL MONTE MELBA (HALVES) PEACHES—No. 2½ (1-lb. 14-oz.) Can NONE DELIVERED AT THIS PRICE. Three cans for 50c
Per Can 17c
Limit 3 cans to a customer.
DEL MONTE WHOLE CLING PEACHES—No. 2 (1-lb. 4-oz.) Can 12½c
Limit 4 cans to a customer.
DEL MONTE SLICED YELLOW CLING PEACHES. No. 2 (1-lb. 4-oz.) Can 12½c
Limit 4 cans to a customer.
No. 2½ (1-lb. 14-oz.) Can Three cans for 50c
Per Can 17c
Limit 3 cans to a customer

DEL MONTE APRICOTS
No. 2 (1-lb. 4-oz.) Can 16c
Limit 3 cans to a customer
No 2½ (1-lb. 14-oz.) Can 22c
Limit 3 cans to a customer

Del Monte Blackberries
No. 2 (1-lb. 4-oz.) Can 17½c
Del Monte Raspberries
No. 2 (1-lb. 4-oz.) Can 25c
Del Monte Loganberries
No. 2 (1-lb. 4-oz.) Can 21c
DEL MONTE ROYAL ANNE CHERRIES — None delivered at this price. No. 2 (1-lb. 4-oz.) Can 21c
Limit 3 cans to a customer

DEL MONTE PINEAPPLE
DEL MONTE SLICED PINEAPPLE
No. 1 (9-oz.) Can 11c
No. 1¼ (14½-oz.) Can 12½c
Same size slices as in No. 2½ can, only the can is half the size.
No. 2½ (1-lb. 14-oz.) Can 20c
DEL MONTE CRUSHED PINEAPPLE No. 1 (9-oz.) Can 9c
No. 2 (1-lb. 4-oz.) Can 15c
No. 2½ (1-lb. 14-oz.) Can 17½c

DEL MONTE PEARS
No. 2 (1-lb. 4-oz.) Can 19c
No. 2½ (1-lb. 14-oz.) Can 25c
Del Monte Fruit Salad
No. 1 (15-oz.) Can 18c
Limit 3 cans to a customer.
No. 2½ (1-lb. 14-oz.) Can 30c
Limit 3 cans to a customer.
Del Monte De Luxe Plums
No. 2½ (1-lb. 14-oz.) Can 17½c
Del Monte Egg Plums
No. 2½ (1-lb. 14-oz.) Can 19c

SALMON
COLUMBIAN, JR., DEEP RED SALMON, 7¾-oz. Flat Can 25c
EXPORT PINK ALASKA SALMON. 1-lb. Tall Can 14c
HUNTER BRAND PINK SALMON. 1-lb. Tall Can 14c
PRIDE OF THE NAVY SOCKEYE SALMON, 8-oz. can 23c
Regular "Sells for Less" price 25c per can
R.E.D. FANCY SOCKEYE SALMON, 7¼-oz. Flat Can 30c
WHITWORTH PINK SALMON 8-oz. Can 11c

SARDINES
BLUE SEA SARDINES IN TOMATO SAUCE, 15-oz. Oval Tin, three for .. 25c
BOOTH'S CRESCENT SARDINES IN TOMATO SAUCE. Av. 5 to 6 fish. 15-oz. Can 11c
KING GEORGE SMOKED NORWEGIAN SARDINES. Av. 12 to 22 fish. 3¾-oz. Can 15c
MARIE ELIZABETH SARDINES IN PURE OLIVE OIL. Av. 6 to 8 fish. 3¾-oz. Can 15c

PANCAKE FLOUR
ALBER'S FLAPJACK FLOUR, Small (1-lb. 4-oz.) Pkg. 12c
Large (3-lb.) Pkg. 25c
AUNT JEMIMA PANCAKE FLOUR, small (1-lb. 4-oz.) Pkg. 12c
Large (3½-lb.) Pkg. 30c
PHILIPPS PANCAKE & WAFFLE FLOUR. (1-lb. 4-oz.) Pkg. 11c
PILLSBURY'S PANCAKE FLOUR, Small (1-lb. 4-oz.) Pkg. 12½c

APPLE SAUCE
GENEVA FANCY APPLE SAUCE, No. 2 (1-lb. 4-oz.) Can 12½c
AMMONIA
RALPHS AMMONIA. Quart Bottle (31½ fluid oz.) 22c
BON AMI
CAKE Per Cake . 9c POWDER Per Can . 11c
BEANS
DE LUXE STRING BEANS, Packed like Asparagus, No. 2 (1-lb. 3-oz.) Can 20c
GENEVA FANCY SMALL GOLDEN WAX BEANS. No. 2 (1-lb. 3-oz.) Can 20c
GENEVA FANCY SMALL REFUGEE STRING BEANS, No. 2 (1-lb. 3-oz.) Can 25c
Regular "Sells for Less" price 30c per can
CATSUP
SNIDER'S CATSUP 14-oz. Bottle 20c
CHERRIES
GENEVA FANCY PITTED RED CHERRIES. No. 2 (1-lb. 6-oz.) Can 27c
DEVILED HAM
PURITAN DEVILED HAM (2¾-oz.) Can 11c
DRANO
(Cleans and Opens Drains) 12-oz. Can 20c
GUNPOWDER TEA
FANCY GUNPOWDER TEA Per lb. 65c
Regular "Sells for Less" Price 85c per lb.
No. 2 Per lb. 45c
Regular "Sells for Less" Price 60c per lb.
JELL-O
ALL FLAVORS Per package 7½c
LOBSTERS
RED JACKET LOBSTERS 3-oz. Can 25c
MAPLE SYRUP
HIGHLAND MAPLE SYRUP 20-oz. Can 36c
(2-lb. 4-oz.) Can 65c
MEATS—Canned
LIBBY'S CORNED BEEF 12-oz. Can 22½c
LIBBY'S DEVILED MEAT 3¼-oz. Can 4½c
LIBBY'S VEAL LOAF 7-oz. Can 21c
LIBBY'S VIENNA SAUSAGE 4½-oz. Can 13c
OLIVE MINCE
ALBER'S OLIVE MINCE 4-Oz. Can 10c
PEAS
GENEVA FANCY FINE PETIT POIS PEAS, No. 4 (1-lb. 4-oz.) Can 17½c
Regular "Sells for Less" price 20c per can
GENEVA TINY SWEET PEAS, No. 1 (11-oz.) Can 12½c
Regular "Sells for Less" price 15c per can
No. 2 (1-lb. 4-oz.) Can 17½c
Regular "Sells for Less" price 20c per can
GENEVA MEDIUM SWEET PEAS, No. 2 (1-lb. 4-oz.) Can 14c
Regular "Sells for Less" price 17½c per can
PICKLES
FANNING'S BREAD & BUTTER PICKLES, 1-lb. glass ... 22c
PUMPKIN
EMPSON'S PUMPKIN No. 2½ (1-lb. 12-oz.) Can 11c
GALLON PUMPKIN 6-lb. 8-oz. Can 40c
SOUP
CAMPBELL'S TOMATO SOUP Per Can 8c
TOBACCO
CLIMAX CUT PLUG TOBACCO. Per Cut 12c
GRANGER ROUGH CUT TOBACCO 1¾-oz. foil 8c
TOMATOES
GALLON TOMATOES, with PUREE, FROM TRIMMINGS, No. 10 (6-lb. 4-oz.) Can 33c
WASHING POWDER
CITRUS WASHING POWDER Large (29-oz.) Pkg. 23c

HAMS
CUDAHY'S PURITAN HAMS—(10 to 12-lb. Av.) Whole or Half, Per lb. 27c

Blue Ribbon MAYONNAISE DRESSING
"THE WORLD'S LARGEST SELLER"
Guaranteed by the manufacturer to be as good as or better than any Mayonnaise dressing on the market.
3½-oz. Jar 10c
½ Pint Jar 19c
Pint Jar 36c
Quart Jar 67c

Blue Ribbon THOUSAND ISLAND DRESSING
3½-oz. Jar 10c
½ Pint Jar 19c
Pint Jar 36c

Blue Ribbon SANDWICH SPREAD
3½-oz. Jar 10c
½ Pint Jar 19c
Pint Jar 36c

FRESH FRUIT & VEGETABLE DEPARTMENT
WASHINGTON WINESAP APPLES—If carried Away, 4 lbs. 25c
If delivered, 4 lbs. 27c
ORANGE COUNTY SWEET POTATOES—5 lbs. for 25c
IDAHO DELICIOUS APPLES 5 lbs. for 25c
BLUE GOOSE NAVEL ORANGES—While they last
Size 100 Per Doz. .. 53c
Size 126 Per Doz. .. 46c
FANCY NEWTON PIPPIN APPLES—4 lbs. for 25c
FANCY CAULIFLOWER— 2 Heads for 15c
RUTABAGAS— 5 lbs. for 15c
BARBARA WORTH BLUE GOOSE GRAPEFRUIT—Size 100 Per dozen 60c
Size 80 3 for 20c

BAKERY DEPARTMENT
RALPHS QUALITY WHITE BREAD. The Bread with a flavor, made with plenty of Full-Cream Milk. 24-oz. Loaf 10c
Just try it toasted and note the difference.
RALPHS BRAN MUFFINS. Just like Mother used to make PER DOZEN 18c
RALPHS LEMON SQUARES, a 2-Layer Cake, 3x6 inches. Filled with Lemon Filler, and iced SPECIAL THIS WEEK, each 18c
RALPHS TEA BISCUITS, Made of Rich White Dough, 12 Biscuits to a Pan Special this week, per pan 10c
RALPHS HEALTH BREAD. "Besides being delightful to the taste," Ralphs Health Bread is Healthful and Nutritious. 24-oz. Loaf 10c

CANDY DEPARTMENT
ASSORTED CHOCOLATE CREAMS, Milk or Dark—16 Flavors. Per lb. 30c
Regular 50c Value

FRESH MEAT DEPARTMENT
SIRLOIN STEAK 1½ lb. and up. Per lb. 35c
T-BONE & PORTERHOUSE STEAK, 1 lb. and up. Per lb. .. 45c
RIB & LARGE LOIN LAMB CHOPS. Per lb. 45c
SHOULDER OF PORK ROAST, (Av. 6 to 7 lbs.) Per lb. 17½c
PURE PORK SAUSAGE Our Own Make. Per lb. 30c
FRESH DRESSED STEWING HENS, (Av. 3 to 3½ lbs.) Per lb. 32½c

Sunset Blvd. at Palisettia Pl.
406-7 S. Western Ave.
Washington at 7th Ave.
5476-78-84 Angeles Mesa Drive (Corner 57th St.)
Vermont Ave. at 53rd Place
Pasadena Ave. at Ave. 26
631-3-5 S. Spring
Pico St. at Normandie Ave.
956-58 W. 7th (rear entrance 925 Potter Park Ave.)
901 W. Broadway, Glendale

Ralphs GROCERY CO. SELLS FOR LESS

DELIVERY DEPARTMENT
Hollywood District and Beverly Hills Phone HE. 5181
West and South Sections of City REason 5700
East and North Sections of City CApitol 5250
Glendale Phones 1870 and 1871

COFFEE
Limit 2 lbs. of any one brand or 2 lbs. assorted to a customer.
RALPHS BEST BULK COFFEE Per Lb. 35c
Regular "Sells for Less" Price 40c per lb.
RALPHS VACUUM PACKED STEEL CUT COFFEE
1-lb. Can 42c
2-Lb. Can .....
Regular "Sells for Less" price 47½c per lb.
RALPHS BEST BULK COFFEE and RALPHS VACUUM PACKED STEEL CUT COFFEE are guaranteed by the coffee roaster to be as good as or better than our goods sold in this market or money refunded.
BEN HUR COFFEE, M.J.B. COFFEE, MAXWELL HOUSE COFFEE OR NEWMARK'S HIGH GRADE COFFEE
1-Lb. Can 48c
2-Lb. Can .....

BLACK FIGS
EXTRA CHOICE BLACK FIGS Per Lb. 10c
25-lb. Box $2.00
RAISINS
BULK SEEDLESS RAISINS Per Lb. .....
25-Lb. Box .....

Household Hardware and Tire Department

Tires Mounted FREE AT THE FOLLOWING EXCEPTIONALLY LOW PRICES
30x3½ Ralphs Heavy Duty Gray Tubes 98c
$6000 MILE GUARANTEE
6000 Mile Factory Guarantee on Cord Tires. This is a bona fide guarantee given by the Inland Rubber Company of Chicago.

IRCO BALLOON CORD TIRES
Factory Guaranteed
29x4.40 Irco Balloon Cords $6.85
30x4.95 Irco Balloon Cords $9.75
30x5.25 Irco Balloon Cords .. $10.75
31x5.25 Irco Balloon Cords .. $11.25
30x5.77 Irco Balloon Cords .. $12.75

HIGH PRESSURE CORD TIRES
Factory Guaranteed
30x3½ Clincher Oversize Irco Cords $5.95
31x4 S.S. Oversize Irco Cords $9.45
32x4 S.S. Oversize Irco Cords $9.75
33x4 S.S. Oversize Irco Cords $10.45
—All Tires Sold Subject to Present Stock Lasting—
We are Exclusive Agents for Kent Cord Tires, Inland All Service, Inland Tread and Inland Heavy Duty Tires. Kent Tires carry standard Factory Guarantee, and Inland Tires carry 12,000 Mile Factory Guarantee, and Inland Heavy Duty, 10,000 Mile Factory Guarantee. All Tires Mounted Free.

FREE
One Quart Handy Can of Speed-Oil with the purchase of a five-gallon can of Medium, Heavy or Chatterless at the Anniversary Sale Price.
ONLY $3.33
$3.53 Delivered
100% Eastern Oil, Pure Paraffine Base

Willow Clothes Baskets
Small, Medium or Large size, Each 99c
Galvanized Wash Tubs
Size No. 0 ..... 66c
Size No. 1 ..... 79c
Size No. 2 ..... 89c
Size No. 3 ..... 99c
IRON CLAD HOSE
All Iron Clad Hose is Guaranteed for two years against defects in manufacture.
½-Inch, 25-Ft. lengths $3.15
½-Inch, 50-Ft. lengths $6.30
¾-Inch, 25-Ft. lengths $3.98
¾-Inch, 50-Ft. lengths $7.75
GLASS TUMBLERS
8½ Inch Plain Glass Tumblers
48c a Dozen
Less than dozen lots—5c each
Deco-Pac Paper Napkins
100 Linen Like Napkins
19c

Electric Light Globes
25-40 and 50 Watts
17c Each
Curtain of Fine...
THERMOS LUNCH KIT
(For the Skinny)
Complete with a one-pint Thermos Bottle .....
—Subject to Present Stock Lasting—
GENUINE BOSTON ROCKER NOZZLES
53c Each
Sterling Carpet Sweeper
Manufactured and Guaranteed by one of the largest carpet sweeper manufacturers in the world.
SPECIAL .....
—Subject to Present Stock Lasting—
Sno-Cap Sink Strainers
19c Each
—Subject to Present Stock Lasting—

OBBED
Hold-ups as

ries throughout
d up bandits, a
ed to the police.
of 1204 North
re held up by
dits in front of
d robbed of $8,

$400 and $15
n from A. P.
the Lankershim
a Schroeder by
s the two were
's automobile in
der's home.
725 West Twen-
ed that he was
ond time in one
by a lone armed
$1.

ntist, 433 South
at 8 p.m. Dr.
afternoon, the
lock, for First
entist, Pomona,
r Radio Station

ON CHURCH
ncilman Foster
ncilmanic dis-
has instructed
artment to stop
n church being
ena street. The
residents and
he district are
ch being built.

Time Inspec
Meet Tomor

Railroad time
on the Union Pacific
semble in Los Angeles
gathering, first of its kind
here, is under the
Owens, general
service on the railroad.
tors will discuss with
other operating
ment of time service
nection with the
Union Pacific
that all watches of
keep time within
the standard set by
States Naval Observatory.
Conductors and
leaving terminals must
with a standard clock
the variations of their
seconds from the time
standard clock.
In addition to Mr. Owens
various inspectors
ing will be attended by
strong, general
E. E. Cunningham and
superintendents at Los
Salt Lake, respectively.
is scheduled to last

ACTION ON AVE
PROJECT DUE

The proposed change of
paving of Avenue 66
avenue to Monterey
considered by the City
Friday morning. The
for the work and
property amount to

WALNUTS
None Delivered at this
NEW CROP SOFT SHELL—Small but Good.
Per lb..... 12½
Regularly Sold per lb. 15c
Limit 4 lbs. to a customer

OFFEE
brand or 2 lbs. assorted to a customer
OFFEE
..... 35
for Less" Price 40c per lb.
PACKED STEEL CUT COFFEE
2-Lb. Can
Regular "Sells for Less" price
ALPHS VACUUM PACKED STEEL CUT COFFEE
good as or better than any popular brand
LB. COFFEE, MAXWELL HOUSE
ARK'S HIGH GRADE COFFEE
2-Lb. Can

RAISINS
BULK SEEDLESS RAISINS
Per Lb.
25-Lb. Box

are and Tire Department
s Mounted FREE
AT
FOLLOWING EXCEPTIONALLY LOW PRICES

8000 MILE GUARANTEE
8000 Mile Factory Guarantee on
Cord Tires. This is a bonable
guarantee given by the Inland
Company of Chicago.

DON CORD TIRES
Guaranteed
Corde.. $10.75
Corde.. $11.25
Corde.. $12.75
32x6.00 Balloon Cords..
32x6.20 Balloon Cords..

URE CORD TIRES
Guaranteed
Oversize
Corde $9.75
Over-
Corde $10.45
32x6½ S.S. Oversize Irco Cords
33x6½ S.S. Oversize Irco Cords
to Present Stock Lasting—
Tires, Inland All Service, Inland Truck
Tires carry standard Factory Guarantee;
and Inland Heavy Duty, 15,000 Mile Factory

FREE
Can of Speed-O with the purchase of
of Medium, Heavy or Chatterless at
Price.
$3.33 5 GALLON CAN
$3.53 Delivered
tern Oil, Pure Paraffine Base

Electric Light Globes
25-40 and 50 Watts
17c Each
Carton of Five—85c

THERMOS LUNCH KITS
For the Kiddies
Complete with a one pint Thermos Bottle $1.67
—Subject to Present Stock Lasting—

GENUINE BOSTON HOSE NOZZLES
53c Each

Sterling Carpet Sweepers
Manufactured and Guaranteed by one of the largest carpet sweeper manufacturers
SPECIAL $2.98
—Subject to Present Stock Lasting—

Sno-Cap Sink Strainers
19c Each
—Subject to Present Stock Lasting—

Add this up and you can *subtract*

$4.00 to $10.00 *from the cost of every tire you buy*

Inland Rubber Company + Ralphs Grocery Company, INC.=

The greatest tire values ever seen in California

THIS is honestly a great day for every man who owns a car!

Now he is going to pay less for tires—and get more! Now in every Ralphs store there will be an Inland Tire Depot where he can buy the famous, guaranteed Inland Tires at *factory prices!* 25% to 35% saving on every tire—that's $4.00 to $10.00.

How is it done? Just common sense. Straight from the Inland factory to the Inland Sales Depots in the Ralphs stores go the tires. No distributor, no jobber, no wholesaler intercepts them on their route to milk them for a profit to himself—and a higher price to you. The Inland-Ralphs selling system is stripped of all non-essentials, stripped to the waist for a fight against waste—trained down to condition to meet competition.

12,000 to 15,000 Miles Guaranteed!

No finer tires ever kept a cushion of rubber between you and the road. No better workmen ever pulled a tire out of a mould than the men who make Inlands. The textile market knows no finer cord than Inland uses, and only the best of rubber goes into Inlands.

Inland knows how good its tires are—and guarantees them for 12,000 to 15,000 miles against defective materials or construction.

And this is a factory guarantee, the only kind that counts. The Inland factory stands behind every tire it sells.

Modern to the Core!

Inlands are new and modern as dollars minted yesterday. Every new-day standard of tire making is an every-day standard of Inlands. One-piece sidewalls, bevel-edge, road-gripping tread—a husky, trusty tire that will get you there and bring you back—and will cost you less than such tires have ever cost before.

Give them a trial—they're miles ahead!

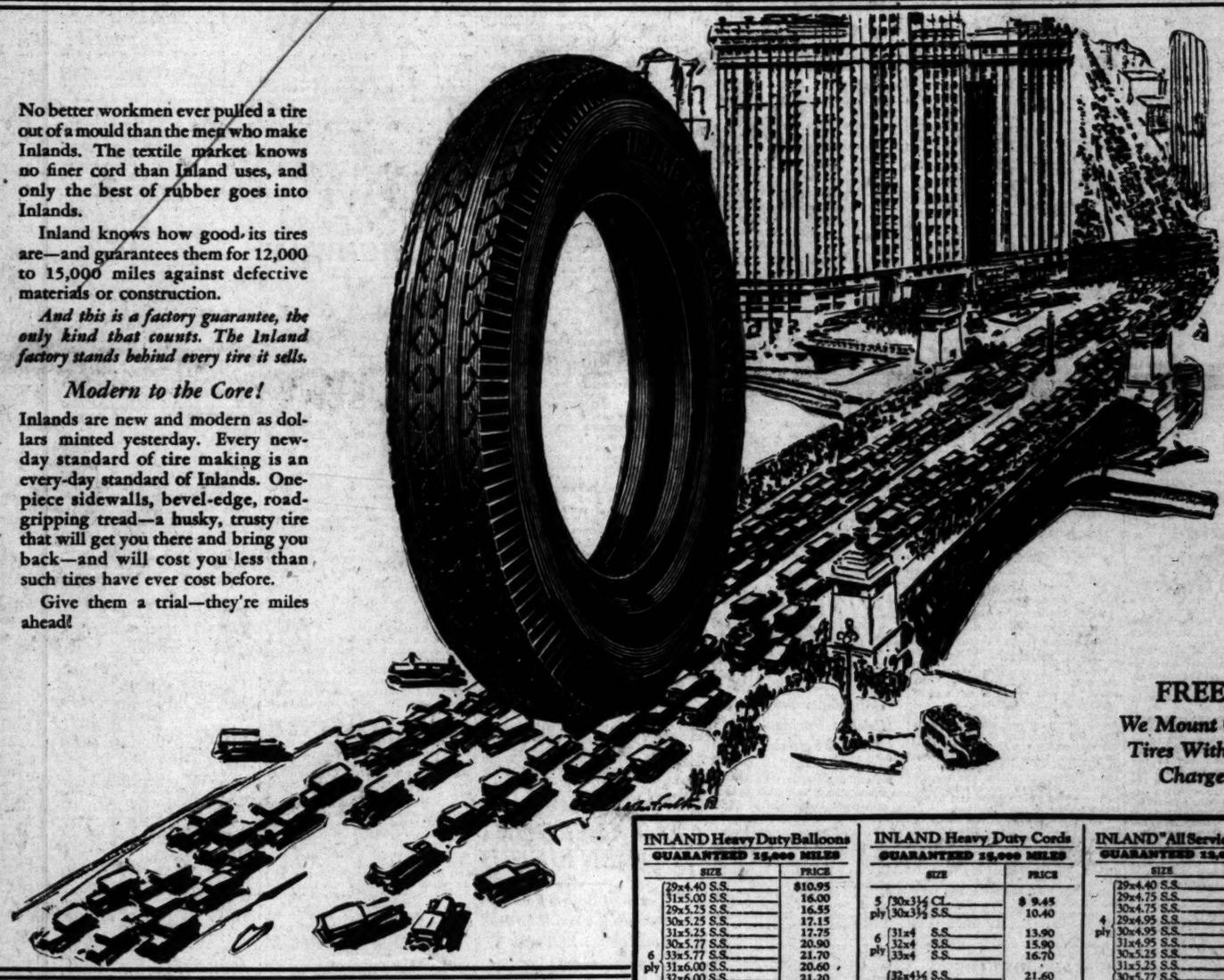

FREE
We Mount Our Tires Without Charge

INLAND Heavy Duty Balloons
GUARANTEED 15,000 MILES

SIZE	PRICE
29x4.40 S.S.	$10.95
31x5.00 S.S.	16.00
29x5.25 S.S.	16.55
30x5.25 S.S.	17.15
31x5.25 S.S.	17.75
30x5.77 S.S.	20.90
6 ply 33x5.77 S.S.	21.70
6 ply 31x6.00 S.S.	20.60
32x6.00 S.S.	21.20
33x6.00 S.S.	21.80
32x6.20 S.S.	24.10
30x6.75 S.S.	27.10
32x6.75 S.S.	28.50
33x6.75 S.S.	29.55

INLAND Heavy Duty Cords
GUARANTEED 15,000 MILES

SIZE	PRICE
5 ply 30x3½ CL	$ 9.45
5 ply 30x3½ S.S.	10.40
6 ply 31x4 S.S.	13.90
6 ply 32x4 S.S.	15.90
6 ply 33x4 S.S.	16.70
8 ply 32x4½ S.S.	21.60
8 ply 33x4½ S.S.	22.55
8 ply 34x4½ S.S.	23.80
8 ply 33x5 S.S.	27.70
8 ply 35x5 S.S.	28.50

INLAND "All Service" Balloons
GUARANTEED 12,000 MILES

SIZE	PRICE
29x4.40 S.S.	$ 8.45
29x4.75 S.S.	10.85
30x4.75 S.S.	11.45
4 ply 29x4.95 S.S.	12.35
4 ply 30x4.95 S.S.	12.75
31x4.95 S.S.	13.45
30x5.25 S.S.	13.95
31x5.25 S.S.	14.40
30x5.77 S.S.	16.95
32x5.77 S.S.	17.90
6 ply 32x6.00 S.S.	18.25
6 ply 32x6.20 S.S.	20.35
33x6.20 S.S.	21.45
33x6.75 S.S.	25.75

INLAND "All Service" Cords
GUARANTEED 12,000 MILES

SIZE	PRICE
4 ply 30x3½ CL. Oversize	$ 7.35
4 ply 30x3½ S.S. Oversize	8.65
5 ply 31x4 S.S. Oversize	12.25
5 ply 32x4 S.S. Oversize	12.95
5 ply 33x4 S.S. Oversize	13.35
6 ply 32x4½ S.S. Oversize	17.65
6 ply 33x4½ S.S. Oversize	18.25
6 ply 34x4½ S.S. Oversize	19.25
8 ply 33x5 S.S. Oversize	24.95
8 ply 35x5 S.S. Oversize	25.50

IRCO Balloon Cords
GUARANTEED 8,000 MILES

SIZE	PRICE
29x4.40 S.S.	$ 6.85
30x4.95 S.S.	9.75
30x5.25 S.S.	10.75
31x5.25 S.S.	11.25
4 ply 30x5.77 S.S.	12.75
31x6.00 S.S.	13.80
33x6.00 S.S.	14.75
32x6.20 S.S.	16.95

IRCO Cord Tires
GUARANTEED 8,000 MILES

SIZE	PRICE
30x3 CL.	$ 5.40
30x3 CL. Regular	5.65
30x3½ CL. Oversize	5.95
4 ply 30x3½ S.S. Oversize	7.45
4 ply 31x4 S.S. Oversize	9.45
32x4 S.S. Oversize	9.75
33x4 S.S. Oversize	10.45
34x4 S.S. Oversize	11.65
32x4½ S.S. Oversize	15.65
6 ply 33x4½ S.S. Oversize	15.75
6 ply 34x4½ S.S. Oversize	16.35
33x5 S.S. Oversize	20.85
35x5 S.S. Oversize	21.55

INLAND Rubber Co.

Inland Factory and General Offices: Chicago, Illinois

Inland Los Angeles Branch Office:
300-308 Avery Street (Santa Fe Warehouse Building)

RALPHS Grocery Co., Inc.

Inland Sales Depots in all of the Ralphs Stores listed below

Avenue at Poinsettia Place
Pasadena Avenue at Avenue 26
400-402 North Western Avenue
631-635 South Spring Street
Washington Boulevard at 7th Avenue
Pico Street at Normandie Avenue
5470-72-74 Angeles Mesa Drive (Corner of 57th Street)
926-934 West 7th Street (Rear Entrance, 925 Potter Park Avenue)
Vermont Avenue at 35th Place
201 West Broadway, Glendale

NO BETTER TIRES MADE AT ANY PRICE

M'MILLAN CASE DUE TOMORROW

Physician to Be Tried for Mrs. Appleby's Death

Prosecution Says Surprise Will Mark Trial

Actual Witness of "Sack Murder" Not Found

The trial of Dr. Charles McMillan, 831 South Western avenue, charged with the murder of Mrs. Amelia Appleby, 229 North Hobart Boulevard, wealthy widow of a Chicago inventor, will be called before Superior Judge Hardy tomorrow.

The body of Mrs. Appleby was found sewed in a canvas sack near Mulholland Drive on the day after Christmas. Upon identification of the body a few days later, authorities investigating arrested Dr. McMillan in his apartment on the night of December 29. It is charged that the physician was looking over business documents and papers of the woman at the time of his arrest. It is also charged that the doctor lived with the woman at 4319 Beverly Boulevard, and also took a trip east with her last summer.

DELAYS GRANTED

McMillan consistently has denied his guilt, and following his indictment by the grand jury, his trial was set for Friday, January 27. A continuance was granted and the case set for the 6th inst., when it was shown that Attorney Jerry Geisler, who had been retained as counsel for the physician, was busy in another trial.

The defense attorneys gained a further continuance of the trial date, when time was asked to permit depositions from eastern witnesses, covering the character and movements of the doctor on certain dates. At that time the hearing was set for tomorrow.

BOTH WIDELY KNOWN

The trial is expected to attract considerable attention on account of the wide acquaintance of the slain woman and the accused doctor. Scores of witnesses have been summoned by the prosecution, which will be handled by Dep. Dist.-Attys. Thomas and Kemp. A number of witnesses also will be placed on the stand by the defense, and it is believed that the hearing will continue for at least two weeks.

Both prosecution and defense say they have strong cases. The prosecution will present circumstantial evidence, as no eye witness to the actual murder of the woman has yet appeared. Equally strong claims as to the innocence of their client is made by defense attorneys, who contend that the physician will be able to prove to the jury that he had no connection with the slaying.

PAPERS FOUND

Among the exhibits in the hands of the prosecution are the canvas sack in which the body was found, together with the rope, tied with peculiar knots, which bound the body. There also are numerous papers, including the asserted will made out by Mrs. Appleby and found in Dr. McMillan's apartment when he was arrested.

The woman possessed valuable property, including an apartment-house in Chicago, and was left approximately $1,000,000 when her husband died several years ago, according to investigating officials. She left deeds to property in four more States, but the exact value of her estate never has been made public. Relatives of the woman already have retained counsel to protect their interests in the settlement, which will follow the conclusion of the murder trial.

Girl's Charge Starts Search for Attacker

Hollywood police were searching last night for L. C. Conrad, said to be a garage proprietor at 1316 Echo Park avenue, who is wanted for questioning in connection with an asserted attack made on Helene Reed, 19-year-old society girl of Coledale, Pa., several days ago.

Miss Reed, whose address here is 2316 North Wilton Place, told police that shortly after meeting Conrad he invited her to attend a party. After calling for the girl at her home on the evening of the party Conrad drove to a lonely spot on Los Feliz Drive, where the asserted attack is said to have taken place.

In fighting off the man's advances Miss Reed suffered severe scratches and bruises and was forced to remain in bed for three days as the result of nervous shock, according to the police report.

Miss Reed is spending the winter here in company with Helen Rodes, also of Coledale.

Bandits Kidnap and Drug Victim

When William Conroy, master mechanic for the Vernon Lumber Company, awoke about noon yesterday in a Broadway lodging-house, he was puzzled by his unfamiliar surroundings. Then he recalled a compulsory automobile ride which he shared with three negroes late Saturday night. Dressing hurriedly he went to Central Police Station to report his experiences.

He was driving south on Broadway about 11 p.m. Saturday, he told police, and was stopped by the negroes at Fifty-fourth street. They asked him to go with them for a ride and when he protested, they picked him up bodily and placed him in their machine. As they drove away the victim said, two other negroes appeared, entered his car and also drove rapidly away. His captors offered him a drink, he declared, and when he refused they forced him to drink it, after which he lost consciousness. He remembered nothing afterward until he resained consciousness in the strange room.

His watch and diamond stickpin, valued at $200 and $30, were gone when he awoke, he told police, as well as his motor car.

THIRKIELD SPEAKS AT PREACHERS' MEETING

Wilbur D. Thirkield of the Methodist Church, will speak at the preachers' meeting at the First Methodist Church at 10:30 a.m. today. Mr. Thirkield is in California to hold the Latin-American mission at Santa Paula, beginning Wednesday.

LONE EAGLE CHRISTENED

All-Steel Airplane, Sister Ship to Lindbergh's, Dedicated and Then Flown by Designer

The Lone Eagle, sister ship to that in which Col. Charles A. Lindbergh made his epochal flight to Paris, was christened yesterday afternoon at the Western Air Express field, Whittier Boulevard and Telegraph Road. The actual christening was performed by Nance O'Neil, actress, while more than 1000 Boy Scouts and other spectators stood at attention.

A message was received from Col. Lindbergh offering his congratulations and expressing regret that he was unable to be present. Orra E. Monnette acted as master of ceremonies and the principal address was delivered by Dr. Rufus B. Von KleinSmid, who paid high tribute to the flyer in whose honor the new plane was named.

ROGERS ABSENT

Lindbergh, he said, represents the highest type of American manhood and he marveled at the remarkable advance made by aviation within the last two decades. Will Rogers, who was to have been the principal speaker, was unable to be present owing to other engagements. Others who made short talks were Sheriff Traeger, Peirson M. Hall, member of the City Council, who acted as Mayor Cryer's proxy, and the mother of Art Goebel.

The Longe Eagle, first airplane of all-steel construction, was designed and built by Lieut. O. R. McNeel, Henry Ruhold and Fred Ayers. They were introduced by Chairman Monnette.

Music was provided by the boys' band of the Whittier State School and the entire program was broadcast by KHJ radio. Lieut.-Gov. Fitts was the guest of honor.

Following the christening, the first official flight was made with Lieut. McNeel as pilot. The passengers on the first trip were Winifred Dunn, scenarist; Dr. Von KleinSmid, Nance O'Neil, Peirson M. Hall and Sheriff Traeger.

PARADE PRECEDES CEREMONIES

A parade which formed at the Hollywood Bowl preceded the ceremonies at the flying field. This was in charge of Bob Weaver and Jacques Tyrol, assisted by Winifred Dunn as chairman of the arrangements committee, Fred Mansur, Mrs. Jean Hopkins and Loretta Sheriden, of the Pickford-Fairbanks studios.

A novel feature of the program was the flight of an immense man-lifting kite, constructed by five students of the Page Military Academy. The builders are Clarence V. Miller, Jerry McFarland, William Richey, John Richards and Arthur Speers. More than a score of boys were required to fly the gigantic craft and plans for a parachute leap from it were given up because of adverse air currents. The kite, after several unsuccessful starts, attained an altitude of several hundred feet.

OFFICERS URGE SECURITY

Appeal to Veterans to Maintain Spirit of National Defense at Memorial Service

Forceful appeals to veterans of '98 to keep alive the spirit of adequate national defense were made by high officers of the United States Army and Navy yesterday at Patriotic Hall when Lincoln's birthday and the sinking of the U.S.S. Maine in Havana Harbor were commemorated by Admiral Glass Camp of United Spanish War Veterans.

"The time may come when the Navy will not be needed to back up the merchant marine and make the lives of Americans safe throughout the world, but it is in the distant future," declared Capt. W. L. Culverius, commander of the U.S.S. West Virginia and one of the survivors of the sinking of the Maine.

In national defense during the last 150 years, citizens of the United States should pay homage to "the cross-eyed Goddess of Luck," as nothing else could explain the success of meager military forces during that period, Lieut.-Col. LeRoy F. Smith, head of the Better American Federation lecture bureau, said. From 1816 to 1916, expenditures for national defense increased only from 40 to 44 per cent of the national income, he declared, and during the current year such expenditures will be $5.40 per capita.

Capt. Harry W. Jones, U.S.N., retired, former chaplain of the U.S.S. Texas in '98, gave a dramatic recital of events leading up to and following the sinking of the Maine. A. J. Monnette, representing the Grand Army of the Republic, recited Lincoln's Gettysburg address.

Municipal Judge R. Morgan Galbraith of the Spanish War Veterans, presided, being introduced by Commander C. E. Underwood of Admiral Glass Camp.

braith, past department commander

MEXICO LAW ENFORCING GETS PRAISE

American Resident, Here on Visit, Says Calles Has Aided Cause of Justice

An interesting arrival at the Biltmore is R. A. Buchanan, who first came to California in 1860 and who has been a resident of the city of Mexico for thirty-four years. He has mining interests in six different states of Mexico. He arrived here yesterday.

"We need not fear for the future welfare of the neighbor on the south," he said. "Mexico has a more dependable and unfailing law enforcement today than the United States. Up here you think of Mexico from the standpoint of border propaganda, and as a matter of fact, know little of the inside working and development of the Mexican government. President Calles has accomplished wonders in the advancement of the educational system and in effecting freedom from peonage.

"Law enforcement is the secret of the promised success of Mexico, for when the edict goes forth as it has recently that highway robbery means the adobe wall, highway robbery stops almost instantly. Some day you will learn of a similar edict regarding pulque, the Mexican liquor, and then you will learn about real enforcement.

"Obregon will be the next President of Mexico, and his six-year term of office will pave the way for constructive changes and developments."

HUSBAND DECLARES HIS WIFE STRANGER

ANNULMENT GRANTED WHEN HE RECITES STORY OF UNUSUAL MARRIED LIFE

"I scarcely can say I am acquainted with my wife," Leo Pytlinski told Judge Beecher. He was in court with Attorney Henry Bodkin seeking an annulment of his marriage to Bilbena Pytlinski.

"I never lived with her and I hardly know her," he continued.

This all seemed very strange to Judge Beecher.

"How in the world did you happen to marry her?" he demanded.

"It was this way," Pytlinski replied. "Her father, Frank Sikora, is a very hard man to get along with unless you do things his way. He told me he needed an extra hand on his farm, that his daughter was at a marrying age, and he guessed he'd just kill two birds with one stone and get a son-in-law and a good hand all at once. I told him I did not want to marry his daughter or anyone's daughter, but he said, never mind, I'd better or he'd blow my liver out.

"As I said, Frank is a hard man to get along with, so I married her to avoid argument. But she was practically a stranger to me then, and always will be. I married her and left town, so everything is all right now, except that I do not want to be married to her."

This still seemed strange to Judge Beecher, but a legal showing had been made and he granted a decree of annulment.

LEWIS CASE TESTIMONY NEARS END

Government Scheduled to Complete Evidence in Fraud Trial This Week

Government testimony will be completed early this week in the trial of E. G. Lewis, promoter of the Atascadero project and numerous oil-drilling enterprises, and his two aides, it was stated yesterday by Asst. U. S. Attys. Simpson and Peterson. The case is on trial in Federal Judge McCormick's court.

The three are accused of having used the mails to defraud during an asserted "personal loan" campaign on the part of Lewis. It is charged that through misrepresentations Lewis and his assistants obtained $1,800,000 in the loan campaign, it being asserted by them that investors would receive huge profits.

Lewis and Maj. Henry L. Kramer and William Ahrens are accused of using the mails to defraud investors by making representations that the investors would receive enormous returns, ranging from 150 to 300 per cent. Both Lewis and Kramer are appearing as their own attorneys, asserting that they are financially unable to pay attorneys.

It was stated by witnesses that Lewis and his associates promised investors large bonuses if they would invest their money in Atascadero real estate or in loans to Lewis to handle his oil-drilling projects. Many of these persons, who testified, said that they intrusted Lewis with all their savings and received scarcely anything in return.

SENTENCES METED OUT TO SIXTEEN

Defendants Sent to State Prisons During Week for Assorted Felonies

Sixteen defendants were sentenced to State prisons last week by judges in the criminal division of Superior Court, according to the records kept by Superior Judge Hardy,. presiding judge of the division.

A tabulation of the felony charges for which the sentences were imposed, shows that four were sentenced for driving automobiles without the consent of the owners; two for possession of stills; two for embezzlement; two for violation of the State morals code; and one each for the crimes of manslaughter, forgery, possession of narcotics, robbery, burglary and issuing checks without sufficient funds.

In addition, twenty-one County Jail sentences were imposed as a requirement of probation.

The list of defendants, the crime with which they were charged and the sentences imposed follow:

George Stevens, checks without funds; San Quentin, one to fourteen years.

Charles H. Eaton, embezzlement; San Quentin, one to ten years.

Thomas T. Kirby, embezzlement; Folsom, seven to fourteen years.

Y. Tanaka, operation of a still; San Quentin, one to five years.

Frank A. Hunter, morals charge; San Quentin, one year to life.

Willis Greenough, driving an automobile without consent of the owner; one to five years.

Alberto Fuerte, second-degree burglary; San Quentin, one to fifteen years.

John K. Hancock, second-degree robbery; San Quentin, one year to life.

Francisco Robles, driving automobile without consent of owner; San Quentin, one to five years.

Frank L. Decker, driving automobile without consent of owner; San Quentin, one to five years.

Gonzales Barita, possession of narcotics; San Quentin, one to six years.

Mrs. Alice Tiernan, forgery, eight counts; San Quentin, one to fourteen years.

Dr. Charles O. Mount, manslaughter; San Quentin, one to ten years.

James McKelvey, violation of State morals code; San Quentin, one year to life.

Arthur Mendoza, possessing of a still; San Quentin, one to five years.

Henry G. Maynard, driving automobile without consent of owner; San Quentin, one to five years.

SCHOOL OF TWINS

BRIDGEPORT (Ct.) Feb. 12. (AP)—Lincoln grammar school boasts thirteen sets of twins, enough to comprise an average sized class in themselves. Every grade from the first to the ninth has one or more sets of twins. There are fourteen girls and twelve boys in the twin class.

EFFICIENCY EXPERT

"I am an efficiency expert."

"What are your duties?"

"To report that everything is going on O.K. in the shop."

"But is that the case?"

"You are behind the times. Modern business requires imagination."—[Washington Star.

CITY TO HONOR LINCOLN TODAY

Many Features Will Mark Public Observance

Banks Closed and Special Exercises in Schools

Doctor Recalls Trying on Emancipator's Hat

As Sunday was Lincoln's Birthday anniversary today will be the day of public observance of the martyred President's birth anniversary by public offices, schools, banks, patriotic societies and clubs.

Banks will close, but the public schools will continue in session, observing the holiday by appropriate exercises.

Yesterday the life, character, and accomplishments of Lincoln were the subjects of sermons in the majority of the churches of the city.

Prof. Robert Bait, Historiographer-Royal, of Scotland, will be the principal speaker at the annual banquet of the Lincoln Club at 6:30 p.m. today at the California Club. Prof. Bait will speak on "Lincoln from the European Point of View." Other speakers will be Herbert J. Goudge and Dr. F. E. Blakeslee. Rt. Rev. W. B. Stevens, bishop of Los Angeles and San Diego, will deliver the invocation.

Officers of the club are Dr. John Willis Baer, president; Henry S. McKee and Walter R. Leads, vice-presidents; Charles Toll, treasurer, and Geroge B. Bush, secretary.

Members of the Federation of State Societies will meet in the Garden Cafe atop the Broadway Department Store to listen to a Lincoln birthday anniversary program at noon today. Speakers include Judge York and David J. Richards, the latter said to be the last person living who was present in Ford's Theater when Lincoln was assassinated.

ANGELENO ONCE WORE LINCOLN'S HAT

Dr. C. C. McLean, chairman of the stage and screen committee of the United Brotherhoods of Los Angeles, once wore Abraham Lincoln's hat, he proudly recalled yesterday on occasion of the great Emancipator's birthday anniversary.

George P. McLean, Dr. McLean's father, captain of the Columbian Rifles of Philadelphia and president of the Select Council of that city, was chairman of the reception committee to "Honest Abe" who was en route to Washington to be inaugurated President. Dr. McLean, then 10 years of age, he is now 77, begged to be allowed to attend the reception and flag raising ceremonies which were to take place before Independence Hall Feb. 22, 1861. The committee granted his request on condition that he behave.

Little Charles was introduced to Mr. Lincoln at the reception and shortly afterward the President-elect placed his hat on the railing just in front of the boy and rose to greet the throng. As Mr. Lincoln was raising the flag skyward to the accompaniment of martial music, Charles, forgetting momentarily his promise grabbed Lincoln's hat and placed it upon his own head. A sudden punch in the ribs, administered by his father, revived his conscience and he regretfully placed the hat back upon the railing. At the close of the ceremonies Lincoln took the two hands of the lad in his great strong right hand and, placing, his left hand on the boy's head, said: "Good bless you Charlie! May you grow up to be a noble, good man."

Forty years after this event, when Dr McLean was a pastor in Chicago, he accidentally discovered, in an old picture store, a pile of lantern slides which attracted his attention.

"What are these?" ask Dr. McLean.

"Nothing that would interest you for your collection," replied the proprietor. "All ancient history."

"I think I'll buy this one," said Dr. McLean—and he left the shop in possession of the slide containing the picture of the flag-raising ceremonies, with Lincoln's hat upon the rail where he viewed it when he put it on his own head. He had not known before that time that a photograph had been taken of the gathering.

Capt. George McLean later became a colonel in the Army and served throughout the Civil War. The brother of Dr. McLean's mother was a chaplain in Col. McLean's regiment.

WASHINGTON AND LINCOLN PROGRAM TO BE RENDERED

A patriotic program, commemorating the birthdays of both Abraham Lincoln and George Washington, will be held at Patriotic Hall, 1816 South Figueroa street, on Tuesday, the 21st inst. at 2 p.m.

MAN SLAIN AT HARBOR IDENTIFIED

Victim of Bullets Found to Be Angelo Caso Who Had Long Police Records

The body of the man killed late Saturday night at San Pedro following a fight on North Santa Cruz street was identified from fingerprints yesterday by the police as Angelo Joseph Caso, 28 years of age, whose last known address was 406 Wright street, Los Angeles.

Caso had lengthy police records, both in this city and in San Francisco, it is said, and last was arrested here on April 28, 1927, on a Wright Act charge. The body is at the Goodrich Mortuary, San Pedro. Pending the inquest an investigation is being made by Detective Captain Farrell.

The man was shot four times with 30-caliber bullets. Residents of the neighborhood told police that immediately after the four shots a man was seen to leave hurriedly in a small coupe.

Orta Brijido, San Pedro Mexican who was shot late Saturday by Policeman Hache after he had wounded Albert McEntire, port merchant, in an attempted hold-up, last night was reported to be dying at the General Hospital.

BERLIN LIBRARY LARGEST

BERLIN Feb. 12. (Exclusive)—The Prussian state library in Berlin, which houses more than 3,000,000 volumes of reading matter, is the largest in the world. It was founded in 1661.

One and one-half million herrings were landed at Plymouth, Eng., in one day, making a record catch for the present season.

DEBATERS TO MEET ON WEDNESDAY

Oregon State College and Trojan Team Will Clash at Bovard Auditorium

Clashing in one of the major contests of the 1928 debate season, forensic teams from the University of Southern California and Oregon State College will meet Wednesday in Bovard Auditorium, Thirty-fifth and University avenues, at 8 p.m. The Trojan debaters will uphold the affirmative of the question, "Resolved, that investments of individuals in foreign countries be protected only by the government of the country in which the investment is made."

The northern college will be represented in the Wednesday-night debate by Robert Griffin and Roger Ball. William B. Henley and Stanley Hopper are to represent S. C. Henley and Hopper are seniors. Henley is student body president. Hopper is captain of the Trojan debaters. He has participated in eight major contests, winning all of them.

The subject being debated Wednesday night has been adopted for general argumentation by the Pacific Forensic League this season. The league comprises eleven leading colleges of the Pacific Coast. Colleges throughout the country also are using the question in varying forms for debate.

The Trojan debate schedule for the 1928 season, as announced by Charles Wright, manager, includes the following engagements:

February 15, Oregon State College, Bovard; February 16, Loyola College at Loyola; February 23, University of California at U.C.L.A.; February 24, Redlands University in Bovard; February 28, Pomona College at Claremont; March 2, University of Arizona in Porter Auditorium; March 6, University of Nevada in Bovard; March 15, College of Puget Sound in Touchstone Theater; March 23, Southwestern University at Southwestern; March 26, Washington State College in Bovard; March 27, University of Oregon in Porter Auditorium; March 28, University of Utah in Bovard.

The University of Southern California will be host to the Pacific Forensic League here in annual conference, March 29, 30 and 31. Stanford University, Oregon State College, University of Oregon, Willamette University, Washington State College, Whitman College, University of Nevada, University of Idaho and the University of Southern California will be represented. An annual extemporaneous speaking contest is one of the important activities sponsored by this league with all member institutions competing. Of four such contests the University of Southern California has won two. This is the first time it has been held in Los Angeles.

PIES PAVE SUCCESS HIGHWAY

Woman Starts Business With Order for Three and Now Sells 1000 Daily

Miles of pies have kept the wolf a long ways from the door of the home of Mrs. A. L. Winter of Hollywood, who a few years ago found herself facing the world with three children to support and with no training in any special line in which she might earn a living.

One day she asked a neighbor and friend who owned a near-by drug store if he could suggest something that she might do to earn a livelihood for her little brood.

"How about those wonderful pies that you make?" he responded. "I am sure I could sell them with lunches at my fountain. Send me over three tomorrow and we will try it out."

Those three pies were the nucleus of a business that today occupies a large modern building of its own from which are sent out each day from 1000 to 1200 pies.

Soon after beginning her business with the drug store Mrs. Winter was selling her pies to several stores, and so great grew the demand for them that she was soon baking fifty pies a day and found it necessary to move into a large flat, where she had more kitchen and stove room.

Soon the business outgrew the little home and was moved to a building on La Brea avenue and from there to the modern plant it now occupies, in which are installed all the latest appliances to expedite pie making, including an electric rolling pin.

In spite of the magnitude of the business Mrs. Winter is still the pie maker and personally concocts all of the fillings, meringues, etc.

"I believe I have been successful," she says, "because I never have lowered the standard of my output. I still use only the best materials, as I did when I carried my first three pies to the drug store. While I do not have to work nineteen hours a day, as my partner and I used to do, snatching a few winks when we could on some sugar sacks in the shop, I find that in order to keep the standard where I want it I have to be there most of the working day. I usually am the first one on the job in the morning and the last to leave at night."

POETRY RUINS HOME

Wife Gets Decree After Introducing Samples of Verse

Tired of the obligations of supporting a wife and two children, Walter William Harrison Burdette deserted them and became a poet in the mountains of Utah, according to Mrs. Betty O. Burdette, who sued for divorce in Superior Judge Fletcher Bowron's court.

Through a third party, she testified, he showed there was no ill feeling, that he was still romantic, by bombarding her with poetry. Samples of his artistic temperament introduced in court resulted in Judge Bowron granting her a decree and the custody of the children.

One of the samples follows:

"Every night
When clear light
Has gone away.
'Twas far away.
"I miss your eyes
Like morning stars
So very blue.
Little I knew
That eyes so blue
Could be so dear,
Could be so near;
For, when I wake
At morning's break,
Why, there's the skies.
And there's your eyes."

Motor vehicle licenses taken out in Glasgow, Scotland, last year totaled 37,000.

WANT-AD RATES

EFFECTIVE JANUARY 1, 1927.

Rates per line insertion, 30 consecutive times, 21c Daily 27c Sunday; 7 to 29 consecutive times, 23c Daily 28c Sunday; 3 to 6 consecutive times, 24c Daily, 30c Sunday. ONE TIME, 24c Daily, 40c Sunday.

SITUATIONS WANTED, 7 or more consecutive times, 19c Daily, 19c Sunday; 3 to 6 consecutive times 17c Daily, 20c Sunday; ONE TIME, 24c Daily; 27c Sunday. Advertisements for the subheadings, "PAINTING, DECORATING, CARPENTERING," "DRESSMAKERS & SEAMSTRESSES" and "NURSES" are not classified as Situations Wanted Advertising and will be charged for at the General Want-Ad Rates. 24c Daily and 40c Sunday.

"NOTICES OF SPECIAL INTEREST," "SOCIETY MEETINGS," "PERSONALS," "SPECIAL NOTICES," "STOCKS AND BONDS," "TREES," "IMPROVEMENT BONDS," "MONEY TO LOAN—DIAMONDS & JEWELRY," "PHYSICIANS," "MEDICAL," "SANATORIUMS" and "BATHS & MASSAGE," 28c consecutive times, 23c Daily, 31c Sunday; 7 to 29 consecutive times, 27c Daily, 33c Sunday; 3 to 6 consecutive times, 26c Daily, 36c Sunday. ONE TIME, 43c Daily, 60c Sunday.

EMPLOYMENT AGENCIES, MOTION-PICTURE ADVERTISING, etc., under any classification, 28 consecutive times, 25c Daily, 33c Sunday; 7 to 29 consecutive times, 27c Daily, 36c Sunday; 3 to 6 consecutive times, 26c Daily; 40c Sunday. ONE TIME, 43c Daily, 60c Sunday.

Advertisements on rate-holder rates on application.

All advertising from outside of Southern California:

28 lines, 24c Daily, 40c Sunday; 7 times, 30c Daily, 45c Sunday; 3 times, 33c Daily, 50c Sunday; 1 time, 43c Daily, 60c Sunday.

MINIMUM CHARGE 3 LINES

To estimate cost of want ads count 5 average words per line. Words containing more than 15 letters count as two words.

Advertisers should retain receipts given by The Times for payment of Want Ads, as no mistakes will be rectified without them.

Cancellation of advertisements before appearance cannot be guaranteed to take effect until after the advertisements have appeared once. Countermands must be received by 5:30 p.m. for daily issues and 6 p.m. Friday for Sunday Times.

Rates for display advertising will be furnished upon request.

The Times will not be responsible for more than one incorrect insertion of any advertisement ordered for more than one time.

The inadvertent omission or incorrect publishing of advertising will be rectified only by cancellation of the charge made for the service rendered.

Friday, 5 p.m., is closing hour for the early issue of the Sunday Times.

WANT-AD COLLECTION BOXES may be found in the following buildings:

Board of Trade Bldg., 111 W. 7th
Brack-Shops, 631 W. Seventh st.
Braun Bldg., 1240 S. Main st.
Broadway Central Bldg., 424 So. Broadway.
Bryson Bldg., 145 S. Spring st.
Busch Bldg., 460 S. Vermont.
Byrne Bldg., 253 S. Broadway.
California Bldg., 756 S. Broadway.
Chapman Bldg., 756 S. Broadway.
Columbia Trust Bldg., 512 W. 3rd
Cotton Exch. Bldg., 112 E. Main.
Douglas Bldg., 257 S. Spring st.
Delta Bldg., 422 S. Spring st.
Detwiler Bldg., 412 W. Sixth st.
Edwards & Wildey Bldg., 409 S. Grand ave.
Grant Bldg., Fourth & Broadway.
Hellman (H. W.) Bldg., 4th-Spring
Helm (C. D.) Bldg., 417 S. Main.
Hillman Bldg., 4th & Spring.
Higgins Bldg., Second & Main.
Hilltrest Bldg., 316 S. Hill.
Johnson Bldg., 415 W. 4th-Sibley.
Knickerbocker Bldg., 643 S. Olive.
Lane Bldg., 5th and Spring.
Lankershim Bldg., 124 W. Third.
Laughlin Bldg., 316 S. Sibley.
L. A. Investment Bldg., 112 S. Sibley.
Lowe's State Bldg., 707 W. 7th.
Pacific Electric Bldg., 6th & Main
Pacific Mutual Bldg., 532 W. 6th.
Parshing Sq. Bldg., 448 S. Hill.
Rives-Strong Bldg., 9th & Main.
San Fernando Bldg., 404 S. Main.
Security Bank Bldg., 6385 Hollywood Blvd.
Severance Bldg., 106 W. 6th st.
Silent Bldg., 735 S. Hill st.
Stock Exch. Bldg., 628 S. Broadway.
Sun Finance Bldg., 510 W. 6th st.
Title Guarantee Bldg., 220 W. 4th
Van Nuys Bldg., 7th & Broadway.
Western Mutual Bldg., 737 W. 3rd
Wright-Callender Bg., 303 S. Hill.
Y.M.C.A. Bldg., 253 S. Hope st.

TIMES TELEPHONE
Corner Broadway and First street.
TIMES BRANCH OFFICE
631 South Spring street.

LOST—FOUND

LOST, FOUND, STRAYED—And Stolen —3

BRACELET lost, flexible diamond. Probably downtown section, Feb. 10. Reward. Phone DU. 2231.

CAT lost, dark silver Persian cat, altered male, also gray Persian cat, same sex, from my residence, 11760 Courtney ave., Lib. rewd. GR. 3439.

DOG lost, Great collie male, name "Judge." Long hair curly, sable, with brown saddle & head tan; weight 90 lbs. Reward. Lost, 1200-703, 4413 CLAUSSEN AVE.

DOG lost, wire-haired fox terrier, age 5 mos. Several teeth missing, markings white, black saddle, with some brown. Reward. 4168 N. Formosa ave. OR. 5433.

DOG lost, wire haired fox terrier, male, aged 8 mos. White with black markings. Reward. OX. 4719. 705 Rexford Drive, Beverly Hills.

DOG lost, brown & white French bulldog, name Toro. 122 N. VENDOME DU. 2892.

DOG lost, German shepherd police, black & brown, 1 yr. old. Rew WA. 6857.

DOG, wire hair Fox Terrier, white with black spots. Answers to "Nix." Reward. Phone 587063.

DOG lost, red Irish terrier. Reg.; green collar. Friday night in L.A. or Alhambra. Reward. GA. 2390.

DOG lost, Scotch terrier, answers to name of Jock. Reward. Gl. 4559.

DOG lost, black and white Spaniel pup. Reward. CR. 2844.

DOG lost, black male Scottish terrier, name "Cub." Reward. OX. 6420.

DOG lost, red Irish ter., most old. Name Jerry. 1641 W. 24th. RO. 1170

DOG LOST—MALE COLLIE. Reward $25. 6 Lorraine Blvd. WE. 6548.

DOG, black & white Boston bull, no tail. Child's pet. EM. 4202.

HANDBAG lost, Van Ness & Beverly, Sat. p.m., containing boy's clothing & school book. Reward. WH. 0452.

HORSES lost, 1 black and 1 white mare with harness on. Reward. Phone 587063.

PARCEL lost—Party who gave lady ride from Mar Vista Sat. morn. please leave parcel left in car at Mar Vista P.O.

POCKETBOOK lost nr. Exposition Pk. man's black coat, holds $ checks & memb. cards. TR. 8201. Reward.

PURSE lost, containing check & money, on S. Broadway or Manchester. Reward. 1111 E. 41st PL.

PHONE your want-ad to The Times. No credit arrangement necessary. Courteous, experienced ad-takers, day and night, will help you with your copy. Call Metropolitan 6700.

REWARD—Stolen Dodge roadster, 1922 model, 1928 license plate No. 1-616-172. Phone information to ME. 6700. MR. BOWERS, Times Office, room 10. First and Broadway.

LOST, Catholic prayer book. Return to PRIEST HOUSE.

NOTICES—MISC.

SPECIAL NOTICES—Miscellaneous —3

Baths and Massage —3-A

Swed. Mass. cab. sweat, shwr., vibration, internal bath, gall bladder drain, stom. wash, drugless heal. Reas. 424 S. Bdwy. R. 209. VA. 1795

CAB. SWEATS, massage, sun ray, chiropractic 542 S. Bdwy. Rm. 810. Hrs. 10-6. Sun. 10-3. TU. 6409.

MASS., baths, sweats, salt glow, expert nurse. 10 a.m.-11 p.m. 1237 W. 7th. Open Sundays. DR. 9566.

SWED. mass. chiro. Electromas. 223 Grant Bldg. 6th & Bdwy TU. 6850 Hrs. 10-6. Sun. 10-3.

CHIROPRACTOR SWED MASSAGE. sun ray. 760 S. La Brea. Office 200. Cor. Wilshire. OR. 0302. Open Sun.

Medical —3-B

Drs. Shores & Shores

501 Met. Theater Bldg., 6th & Hill. Diabetes, catarrh, blood, skin, nerves chronic disease specialty. 34 years. Hours 9 to 6. Res. 6-8. Sun. 10-12

MAN DOCTOR

EXAMINATION FREE
219 Douglas Bldg., cor. 3rd & Spring
DR. ELSIE HAIGLER. Obst. & surg. Spec. women's diseases. 918 Pantages Bg. 3rd & Hill. VA. 4841. 10-5.

Sanatoriums, Hospitals, Etc. —3-C

PLEASANT home for aged invalids. Graduate nurs., reas. rates. TO. 1257

Society Meetings —3-I

STRANGERS' SOCIAL CLUB MEETS Tues. Thurs., Sat. Music-Art Hall, 233 S. Broadway, 7 to 11:30. Cards, dancing, modern and old-time dancing.

Chiropractic —3-J

THIS ad & $10 good for $35 course 12 treat. Dr. Barton, D.C. 405 Spreckels Bldg. 714 So. Hill. VA. 7943.

TRAVEL OPPORTUNITIES—Land, Water, Air —3-P

ASHLAND PORTLAND
SEATTLE VANCOUVER
LOW FARES

Bonded Insured Carrier

Express service, heated, luxurious coaches, individual reclining seats. PORTLAND—L. A. STAGES, INC. Low fares to El Paso, Dallas, K. C., Chicago, South, East. Phoenix daily. ARTCRAFT HOTEL, 403 S. Hill. ME. 6181

Golden West Stages, Inc.

261 E. 9TH ST. VAndike 0981
$11—PORTLAND—$18
$21—SEATTLE—$31
THROUGH SERV. NO CHANGE

PHOENIX, SALT LAKE CITY
DALLAS, K. C., CHICAGO

WOULD like to connect with party driving to Frisco. EM. 1381.

WOULD like to connect with party driving to Frisco. EM. 1381.

PHYSICIAN will accompany party E. for transp. Glendale 5653-J. af. 6m

AUTOS FOR HIRE—With or Without Driver —3-R

WILL rent Chrysler rdstr. or sedan by week or month to reapon. party, no mileage limit, sensible rate. Phone MU. 5137. Mr. Allen.

LATE model sedan with excentionally competent driver, hour day, week or month. Go anywhere, any time. Know Calif. thoroughly. DU. 6524.

LATE MOD. CLOSED CAR, $11 PER MONTH UP. NO MILEAGE LIMIT. 1268 SO. ALVARADO. BE. 2448.

NEW CLOSED CAR—Owner drives. Reas. rates. Phone DUnkirk 7865.

OAKLAND sedan, new reas., terms. Lady driver. AN. 1044.

NEW Jordan 8 cyl. day, week or month. Reasonable rates. DU. 9918.

PACKARD sedan, 7-pass. Owner driving, long or short trips. DU. 6779.

BEAUTY SHOPS—And Women's Salons —3-S

??OVERWEIGHT??

OUR BLOOD WASH POSITIVELY Reduces parts desired. Massage, Marathon, Scientific, cabinet bath, Gymnasium. 747 S. Hill. Rm. 317.

FREE MARCEL OR FINGER wave with Mr. Cowell's haircuts. $5—PERMANENT WAVE—$5 HOFF GREY BEAUTY SHOP 417 W. 7th. Rm. 225. TU. 5179.

SPECIAL Per Wave $4. No water or finger wave necessary. Guaranteed. MacDonald's College. 733 S. Broadway. MU. 4421.

PERMANENT WAVE $5

836 LOEW'S STATE BLG. VA. 4937

VINA. Scientific defense, beauty, art by world's champ. lady boxer. La Mar. 6778 Hollywood blv. GR. 8175.

WHY look old? when we can eliminate all wrinkles & give a youthful complexion? Mosaic's. 402 Brack-Shops

FRENCH PERM. WAVE. $10. Melville. 814 S. Hope. TU. 9272.

PERSONALS—Business —3-T

HOLLYWOOD MOTION PICTURE STUDIO

IS OFFERING A

FREE SCREEN TEST

Without any cost or obligation. Under the personal supervision of

MR. JOHN E. INCE

Noted Motion Picture Director.

Bring or mail this ad now to
MR. JOHN E. INCE
Director in Chief
The Cinema Schools, Inc.
1329 GORDON ST., HOLLYWOOD.

Name.....Age.....

Address.....

Phone.....

X 2-13-28.

Motion Picture Opport.

I want 1 lady & 1 gentleman who desire a connect. with motion picture production. Exp. is not necessary. But must be able to invest at least $20,000, amply secured. Contracts for retirement avail. at once. Ph. Mr. Coulter, BE. 4584 for appt., bet. 9 a.m. and 4 p.m.

MOTION PICTURES

We are producing a series of educational photoplays can use high sch. and some grammar school students. Professional coaching for stage and screen. Opportunity to work in these pictures for talented pupils. Temporary office, 7103 Hollywood Blvd. Open evenings.

A LOYAL and advertised Christian Science lady practitioner from the East would like to share an office with another loyal practitioner, or assist them, or relieve them if they have to leave their office at any time, willing to help either in Hollywood or Los Angeles. Address R. box 228, Times Office.

APOLLO CLUB

Top floor FINE ARTS BLDG.; ideal place for your next party, dinner-dance, luncheon. MU. 9329.

SPANALENE rejuvenative massage treat. Free lessons to operators, nurses, the public. SPINALENE LAB., Western Dept., 540 So. Coronado. Phone DU. 6172.

$600 a Year For Life

ON the level, I'm in a hole, or I wouldn't let my corner beach lot at Pleasant Bay, priced at $3695, go for $1200 total. GL. 2428.

CLUB MEMBERSHIPS. I pay cash but sell on terms if desired. Exc. 1928 "Club" Place, Detwiler Bg. TR. 9978

REF. GENTLEMN, wants partner, large prof. Let me explain. ME. 6344, Rm. 332.

FOR SALE, Hollywood Country Club life membership, cheap for cash. Address T. box 94, Times Office.

CLUB MEMBERSHIP EXCHANGE 761 Spring Arcade Bldg. PA. 3165.

POPULAR beach club life membership. Half price. GR. 1787.

MME. Pattersons Corrective Cos

FEBRUARY 13, 1928

BUSINESS ...

$25 TO $50 FULL ...
ALL CASES FREE ...
ATTORNEY LAW ...
427 Story ...
Phone ... Tickets ...

ADVICE FREE. If ... wants ...
TERMS. ... Bldg.
WALTER ... Bldg.
426 S. SPRING ...

NEVADA, and Arizona ...
organized ... Roosevelt Bldg. ...

NO charge for ... and Nevada. ...

FREE law suits ... Bldg.

ALL LEGAL MATTERS ...
904 Broadway ...

Auctioneers

PHONE National ... Sales ...
T. B. Carpenter ...
Tues. ... 675 ...
Thurs. ... 2729 ...

Patents, Patent Attorneys

INVENTORS
We are here to serve ...
are in ... $18 to $20 ...
CONSULT US ...
949 No. Main ...

HAZARD & MILLER ...
member of exam. ...
free. 502-4 Camera ...

MARTELL, Pat. Atty. ...
Bldg. ADVICE ... FREE.
MOD. ... Bldg.

GET A PATENT ... AND
... process ... Bldg.
Pat. Attorneys, ...

Salesladies

TULENUT CO. ...
WASHINGTON ...
AN BLIND MFG. ...

EDUCATIONAL

Colleges, Private Instruction

WORK AT NATION ...
GARAGE
Practical ... courses with ...
National's Garage and ...
tical School of ... is ...
Enrollment ... in the ...
Jobs in the ... Service ...
TRY THIS ... TODAY. ...
repairing all ...
ELECTRICAL ...
SHOOTING ...
work. Ignition ...
You can learn ... in ...
You can learn ... in ...

Shorthand

Shores
... 4th & Hill. ...
... sten. nerves ...
daily. 24 ... Bldg. ...
4 sten. ... 10-13

TOR
FREE ...
Bldg. & Spring ...
pkge. ... sung. ...
Va. 219 Forest ...
Va. 4941 10-6

Instruction

... Etc.—3-C
... and invisible. ...
sales. TO 11 ...

Tutors

INVENTORS
We are here to serve ...
are in ... $18 to $20 ...
CONSULT US ...
949 No. Main ...

HAZARD & MILLER ...
member of exam. ...
free. 502-4 Camera ...

MARTELL, Pat. Atty. ...
Bldg. ADVICE ... FREE.
MOD. ... Bldg.

GET A PATENT ... AND
... process ... Bldg.
Pat. Attorneys, ...

Salesladies

UNITIES—
Air ...—3-D

PORTLAND
VANCOUVER

Carrier

ed. luxurious ...
clining seats. ...
ROSES, INC. ...
Dallas, K. C. ...
Phoenix daily. ...
Bldg. MU. 4134

I COLLECT. TU. ...

EDUCATIONAL — ...
Colleges, Private Instruction

WORK AT NATION ...
GARAGE
Practical ... courses with ...
National's Garage and ...
tical School of ... is ...
Enrollment ... in the ...
Jobs in the ... Service ...
TRY THIS ... TODAY. ...
repairing all ...
ELECTRICAL ...
SHOOTING ...
work. Ignition ...
You can learn ... in ...
You can learn ... in ...

Dancing

DANCING
LESSONS 50c PER HOUR
DAILY AND EVENING CLASSES
BEGINNERS 8-NIGHT COURSE
Re-STRICTED ... INDIVIDUAL ...
TEACHING
Wilson Dance Studio
417 W. 5th St.
MU. 8111

NATL. CONSERVATORY OF ...
TOURIST COURSE ...
6 ONE-HOUR ... GRADE ...
FREE ... DANCING CLUB ...
Bldg. 6th floor, ... Broadway

CONTRACTORS—
And Builders

BUILDER and designer of ...
and ... houses; ...
connection to ... ...
furnish home ... of ...
for ... ...
for advertising. ...

ESTABLISHED 1911
BE. 8546 ... 1 p.m.

... 4-room, ... double, $2100; ...
$2100; ... 6-room, ... $2100; ...
6-room, ... $2100; ... 6-room,

WANTED—SITUATIONS—Male

Chauffeurs. Teamsters —15-D

GERMAN COUPLE

Young, refined, with exc. refs Competent in their work. MAN expert chauffeur A-1 mechanic on highest grade American and foreign limousines. Knows city & country. Courteous & clean. WIFE experienced cook or personal maid, licensed beauty operator & excellent seamstress. Phone BE. 5290. Mr. and Mrs. Voushe.

CHAUFFEUR. YOUNG, WHITE, EFFICIENT. DESIRES POSITION PRIVATE INDIVIDUAL OR FAMILY. 7 YEARS' EXP. IN ROLLS-ROYCE & OTHER HIGH-GRADE CARS. A-1 LOCAL & N. Y. CITY REFERENCES AS TO INTEGRITY & ABILITY. McGRAW, RO. 3686.

CHAUF. White, highest refs. Sober, honest & reliable. No objection to nite or Sun. wk. Help with housek. **private secretary.** Phone 534-238.

YOUNG American, white, careful driver, wishes chauffeur's position; to assist night driving. H. R. DAVIS, phone Terrace 2331.

VERY competent chauffeur with many years with high grade cars, "olks in Europe. I need a job. The best city references. ME. 12251. Call Ambrose.

CHAUF., neat, uniform, dec. perm. pos. A-1 ice, ref. LEE, 581-543.

CHAUFFEUR-butler, valet, etc. Ref. exp., city, family. UN. 1948.

CHAUFFEUR, white, reliable, age 32, 5 yrs. exp. DR. 1129.

POSITION as chauffeur & handy man. Best local references. GL. 5280.

Chauffeur. Ref. AN. 0551

CAREFUL driver, 7 yrs. L.A. White, 1st-cl. ref. Pri. fam. Alhambra 2121

CHAUFFEUR for private family; box, priv. fam. Loc. refs AT. 8727.

YOUNG, mar. neat, exp. chauffeur, driver, handy man. Phone 21-2-3.

COLLEGE student, drive any make car, all or part day. Ref. GR. 1429

INT. young German w. driver, city exp. A-1 refs. Arthur, ME. 1596.

IF YOU NEED chauf., private fam. Best ref.; Careful. HU. 8437-J.

EXPERIENCED man for 2 or 3 cars or city. Drive any make car. AL. 2481.

Hotel, Restaurant, Club —15-E

EXP. man wants management of first-class hotel or apartments, city or mountains, best references. Address P. box 124, Times Office.

CHEF, col., A-1 man, go anywhere. Best city refs. AX. 2795.

SINGLE clerk, hotel or apt., middle-aged; best refs. AX. 2978.

Professions Vocations —15-F

AS assistant pharmacist, will be registered next April. Address R. box 54, Times Office.

BEGIN draftsman, exp. varied. MU. 1131. Address P. box 54, Times Office

AS assistant engineer or manufacturing chemist by former govt. chemist. Address R. box 55, Times Office.

Farm and Garden —15-H

GARDENER. Scotch, first-class, can show first-class references, wants position in private home. Age 35 yrs. Experience etc. Box 3, Rt. 2, Box 174. Thoroly understands care of Calif. flowers, shrubs, & lawn Phone Direct 3295

GARDENER, white, American, age 34, wants places by the month or all or part time, have Beverly and Los Angeles refs. Phone ZE. 2-0.

GARDENS & lawns cared for right by the month or year or near Wilshire, Sunset district. Ph. WEbster 2192.

GARDENER, exp. in progressive landscaping, practical & thoroughly seeks perm. position Refs. HO. 1866. ALBERTS.

RELIABLE gardener, 15 yrs Cal exp. Want place by mo. Batch, Refs. Quality not quantity. Wakefield 4347. Ave. 43, So. Pasadena.

GARDENER, middle age, work on small place, useful. Small wages. Address R. box 298, Times Office.

EXP. farmer wishes managership on stock farm or ranch. Highest references, years of exp. 3117 Sunset Pl.

EXP. gardener wants 1-5 acres to work on shares Will batch. J. W. HENDRICKS 2432 N. 37th st.

EXP. gardener, reliable, speak perm. pos., good on flowers, ref. Address R. box 240, Times Office.

GARDENER, AMERICAN, 7 yrs. exper. Calif. Leaves cared for by the month. Lovely Hills & Wilsh. GR. 1757

EXPERIENCED Japanese gardener, private family in Ber. Hills. DU. 4-2-3.

Chauffeur-Gardener. Ref. AN. 0551

CAREFUL driver, 7 yrs. L.A. White, 1st-cl. ref. Pri. fam. Alhambra 2121

CHAUFFEUR for private home; box, priv. fam. Loc. refs AT. 8727.

YOUNG man wants general gardening, driver, handy man; city or mountains, best references. Address P. box 125, Times Office.

CHEF, col., A-1 man, go anywhere. Best city refs. AX. 2795.

SINGLE clerk, hotel or apt., middle-aged; best refs. AX. 2978.

Professions Vocations —15-F

AS assistant pharmacist, will be registered next April. Address R. box 54, Times Office.

BEGIN draftsman, exp. varied. MU. 1131. Address P. box 54, Times Office.

AS assistant engineer or manufacturing chemist by former govt. chemist. Address R. box 55, Times Office.

Farm and Garden —15-H

GARDENER. Scotch, first-class, can show first-class references, wants position in private home. Age 35 yrs. Experience etc. Box 3, Rt. 2, Box 174. Thoroly understands care of Calif. flowers, shrubs, & lawn Phone Direct 3295

GARDENER, white, American, age 34, wants places by the month or all or part time, have Beverly and Los Angeles refs. Phone ZE. 2-0.

GARDENS & lawns cared for right by the month or year or near Wilshire, Sunset district. Ph. WEbster 2192.

GARDENER, exp. in progressive landscaping, practical & thoroughly seeks perm. position Refs. HO. 1866. ALBERTS.

RELIABLE gardener, 15 yrs Cal exp. Want place by mo. Batch, Refs. Quality not quantity. Wakefield 4347. Ave. 43, So. Pasadena.

GARDENER, middle age, work on small place, useful. Small wages. Address R. box 298, Times Office.

EXP. farmer wishes managership on stock farm or ranch. Highest references, years of exp. 3117 Sunset Pl.

EXP. gardener wants 1-5 acres to work on shares Will batch. J. W. HENDRICKS 2432 N. 37th st.

EXP. gardener, reliable, speak perm. pos., good on flowers, ref. Address R. box 240, Times Office.

GARDENER, AMERICAN, 7 yrs. exper. Calif. Leaves cared for by the month. Lovely Hills & Wilsh. GR. 1757

EXPERIENCED Japanese gardener, private family in Ber. Hills. DU. 4-2-3.

GARDENING & lawn work wanted by young man, day or hour. AT. 6916.

LAWNS put in, trees trimmed, yards raked, fertilized, Mt. Wash. 599945.

CHAUFFEUR-Gardener, 12 yrs. exp. Ref. Best of care given. HU. 8397.

EXPERT tree pruners, fruit trees, grapes and roses. AT. 8427.

HANDY odds jobs, general reality by doing. Ex Town 723 W. 7th st.

House Servants. Caretakers —15-J

EXCELLENT houseman and good plain cook, col., wants to cook and keep house for gentleman or small adult family. Ref. AX. 0753.

CARETAKER to care for elderly gentleman, Can cook and drive car. Address R. box 125, Times Office.

ROUSEMAN, cook, reliable, reliable girl, exper. driver. A-1 ref. HU. 3291-J.

GOOD Chinese cook desires position in small private family. Address R. box 44, Times Office.

JAPANESE, boy, high student, wishes position in priv. home. Exp. cook & hswk. DR. 3259.

CHINESE cook, active and reliable, pos. in priv. family. Ph. ME. 8974. Charlie Choung.

JAPANESE, Poly High student, chauf. or hswk. in family. ME. 4592.

A-1 cook, chauf., houseman, French-American. ME. 6799. Apt. 1.

EX-valet, butler or chauf., col., wish ex pos. 2 yrs. local ref. HU. 2714-W.

JAP, student wants position as school boy in good family, MEtro. 8184.

CHRISTIAN man, 36 wishes driving chauffeur's job. 1154 E. 15th st. 24.

HOUSEMAN, caretaker, American, ldng exp., Refs. Glendale 4239.

FILIPINO cook and housework. Good references. Call WA. 6927.

JANITOR or porter work, half days. Call 1219 Alvarado, Ph. 10729.

JAPANESE wants position as cook, housework in family. ME. 8361.

CHINESE cook for priv. family 444 N. Los Angeles. MU. 9060. NONG.

HOUSEMAN-Butler wants pos. priv. family. Apt. 402. TR. 2626.

JAPANESE, fine cook, butler, valet, chauffeur, single, desires good class, col. janitor, 4 yrs. exp. wishes position. Refs. AX. 1930.

Painting, Decorating and Contracting —15-h

CARPENTERING GOOD WORK GOOD MATERIAL SATISFACTION GUARANTEED. 7 P.M. AN. 8224.

WE have the BEST MECHANICS, BEST MATERIAL at most moderate prices. 1 day service. DU. 4-2-3.

PAINT, tint, papering, also carpentery work, for satisfaction, call WE. 4750. Work guar.

PAINTING, tinting. Reliable. Best work. Prices very reasonable. MR HILL. 6726 Elmer.

PLASTER patching, tinting. Ph. AT. 4923.

PAINTING & tinting at low rates. Small jobs. Phone ANrelus 6264.

PAPERHANGING 25c up per roll. Satisfaction guaranteed. DR. 4259.

PAINT, paper or tint. $2.50 rm, up. Outside paint's. McCOY, AT. 9737.

PAINTING, paperhanging, done reasonably. Est. cheerfully giv. Henry, CR. 1735.

TINTING paperhanging painting. First class, careful work at low rates. NOT the cheapest but one of the best. L. P. Johnson. HO. 4238.

PAINTING, tinting, small or job. Good work, right price. CA. 5557.

CARPENTER, 1st class, rough or finish, Los. ref. AT. 4727.

PAINTING you furnish material, I furnish labor & tools. TH. 9017.

PAINTING, paperhanging, tinting. CHARLIE MITCHELL, AT. 5646

CARPENTER A-1, new or remodel jobs, prices right. WE. 4139.

$25 UP for paint'g houses, or $5 day. Paper'g. Cash or E. Z trms. AT. 6503

CARP., expert, 16 yr cont. Cheap as you wag. Power saw. AT. 5805.

CARPENTER, A-1, RELIABLE; refs. given. Call 1746 E. 87th. JOHNSON.

CABINET & carp. work, any kind. Design or order. F. Joseph, OL. 6919

PLASTER PATCHING, STUCCO, reasonable. Prices right. Call 1-4-3

PAINTING, paper hanging, first class work, low price. RO. 3574.

PAPERING and painting, low rates. Know how, do anywhere. FI. 1359.

Work can't be beat. Papering, 30c roll; painting & tinting, 2½c sq. yd.

PAINTER, paperhanger, wants work. Day or con. OR. 9490 or BE. 5188.

PAINTING, paperhanging, tinting, spraying, plaster patch work. 556818

PAINTING, paperhanging, tinting, $1.50 up. Estimates free. Phone 4-3

PAINTING, paperhanging, int. deco. Estimates cheerfully given. DU. 4494

PAPER, paint, tint, varnish, reas. AT. 4937

PAINTING, $4 day, for all work taken this week. 1st-cl. work. DR. 4237.

Day Work —15-I

HOUSE man, window wash. Long or short jobs. 25c to 60c hr. Harry, EM. 6612.

FLOOR polishing, house & window cleaning. 1818 W. 8th st. DU. 0186.

WINDOWS, kitchen, ceilgs., walls, cleaned, paint cleaning. AX. 0237.

HOUSE, windows, hardwood floors cleaned, polished, colored. HU. 8341-J

EXP. house cleaner, floor polisher, etc ref's. ME. 2178. LUNDQUIST, etc.

WANTED—SITUATIONS—Male

Day Work —15-I

HOUSE CLNR. & WINDOW WASHER. KITCHEN, BATHRMS. WD. WRK. CLND. HARDWOOD FLRS. POLISHED. PAINTING. TINTING. EXPERIENCED WHITE AMER. GO ANYWHERE. KES. HOME 1 YR. BE. 9252.

WORK today. Floor polishings. Kitchens woodwork cleaned. Windows washed. Furniture polished. American white. Young. Fast. Reliable. Courteous. reasonable. Excel. work. 24 Ady. orders accpd — MU. 7459

FLOOR MACHINE POLISHING. $1.50 HR. MACHINE SANDED $6 PM. KITCHENS WASHED. $1 up. WINDOWS CLEANED 10c. ALL WORK GUARANTEED. MK. 7672.

WINDOW washing, floor polishin; Kitchens washed painting & tinting by Amer., white young fast reliable. Work today. ME. 1430.

EXPERIENCED gardener & housecleaning. TH. 2963

Repairing. Cleaning. All Kinds —15-M

EXPERT on gas range repair. J. SCHEID, CA. 5651.

WANTED—SITUATIONS—Female

Miscellaneous —16

YOUNG business woman, thirty-four years of age, seven years' experience as private secretary, desires change from present routine. Intelligent, refined, well-bred, good appearance, pleasing personality. Accustomed to meeting the public. Would like social secretaryship, receptionist or what have you? No soliciting; no real estate. Address P. box 446, Times Branch.

YOUNG lady wishes position as a companion with elderly lady or gentleman. Expert auto driver. References. Miss Pat O'Neil; Address N. box 246, Times Office.

ENGLISH college graduate wishes position as child's nurse or companion, will travel. Speaks French, needlework. City ref. 881-825.

PROF. dress & shoe model desires to model for small number of ladies or shops. Address R box 219, Times Office.

WOMAN with pleasing personality, ability, dependability, exp., desires position. TR. 6181. for mother apt. house manager. Address P. box 123, Times Office.

MANAGEMENT of attractive apt. hse. or court by refined lady. 10 yrs' exp. Hollywood. If salary sufficient, business manager will assist. Phone HO. 1989.

EXP., wants management of first-class apt.-house or bung. court, present place sold. Husband broker. 564417.

EXPERIENCED hotel clerk & P.B.X. operator. Excellent refs. Margaret Garner. 2090 Miramar st. DU. 6151.

ASSISTANT apartment house manager. All or part time. Capable. Mrs. Bixel. 1121 Bixel. 6118.

CERTIFIED teacher will teach backward or handicapped child; at your home. Also French. OL. 2439 eves.

LADY can drive, has own car, would like pl. with couple, go out of city. Address P. box 347, Times Branch.

EXPERIENCED child's nurse by day or week. Call TR. 1694.

LADY's maid, accompany family Europe. Good ref. Oregon 3949.

EXP. refined, aged woman, prac. nurse, companion or housekpr. AT. 8284.

SECRETARY-companion to lady, free to travel. 2121 Raymond Ave.

TUTOR, all grades, backward, comple. spec. clr. refs. EA. 4131. 257-464.

GIRL wishes to help with housework for eve. Reliable. Refs. DU. 4582.

COLLEGE student, afternoons; typing or care of children or housework. HU. 8397-W.

PRACTICAL NURSE, experienced, day duty. Ref. exch. MU. 0521.

LADY teacher as tutor, priv. family. Teaches all grades. Phone 3-4-1-5.

Respons. pos. in home. Expert repairing. Dainty wardrobe. GL. 4938.

YOUNG girl wants grocery office work. Experienced. AX. 4829.

WOMAN of refinement will read to invalid, life or short period. DU. 4-2-3.

SCOTCH nurse desires care of 1 or 2 children. A-1 ref. AX. 2274.

COMP. exp. in infants' nurse. A-1 ref. Canadian. 460 — 20th. 3046.

LADY WILL TEACH YOU TO DRIVE OR DRIVE FOR YOU. HE. 4607.

SEWING by the day or repairing in dreing & cleaning shop. HU. 1659P.

COL. competent young woman, ref., wishes care, home of 2 adults. OR. 6490

REFINED woman cares for children by hr., day, eve. OR. 2188.

LADY wishes housework, no cooking. Address Y. box 446, Times Branch.

COMPETENT child or infant's nurse. Swiss, city ref. BE. 4329.

Store and Office —16-A

SEC. & steno., thoroughly experienced in all branches automobile and finance resident of L. A. six years, desires permanent position. Moderate salary. Address P. box 113, Times Office.

LADY desires office work. Limited exp. Willing to learn. Prefer to become established. Also dentists or doctors assistant. Phone 557-648.

LADY 4 years with one company wants position in general office work, stenographer, assistant bookkeeping. Call DR. 1451.

YOUNG exp. stenographer, gen. office, bookkeeping, book-keeper desires position. TR. 6294. Mrs. BRODY.

BOOKKEEPER, ACCOUNTANT. DAY WEEK, HOUR, JOB, INX. TAX SERVICE. TU. 4-1-3.

SECRETARY—Four years' experience. Good local references. Address P. box 124, Times Office.

BOOK-KEEPER-cashier desires position, will do light steno. work if necessary. Ref. AX. 2672.

BOOKS INSTALLED, AUDITED. IN COME TAX. PART TIME. $20044 CON. 2379.

BOOKKEEPER, expert, take full charge, 16 yrs. exp. financial statements etc. Executive ability. AT. 9938.

SEC.-steno., age 28 yrs., excellent exp., good personality, desires position. $150. Phone 5446282

PERMANENT pos. bookkeeper-steno. Confidential assist. Gen. office exp. Local references. AT. 6249.

EXPERT comptometer & typist, pleasing personality, Local ref. Address P. box 223, Times Branch.

EXPERIENCED stenographer desires position. Reasonable. Excel. worker. Ady. orders accpd — MU. 7459

Nurses —16-C

PRACTICAL nurse, 7 years' exp., competent care and kindness assured. Ph. 7858, room 28

PRAC. nurse, maternity exp. Massage & recess. Over 3 yrs. invalid patient. 10233 Elmo Inch. Home Gardena.

MALE NURSE, ATTENDANT, ETC PHONE MUtual 5468.

PRAC. elderly nurse, any case. In or out of city. Ref. GA. 6021.

EXP. nurse, chronic, acute, town country. Phone 554-729

EXP. practical nurse, free to travel companion, C.S. preferred. UN.4078.

NURSE will take care of invalid at her home. Phone YOrk. 1061.

WANTED—SITUATIONS—Female

Nurses —16-C

EDUCATED German trained nurse 15 years' experience in children's homes & private as infant's nurse or governess. Knows diet and discipline. Best Dr.'s ref. Takes little English. Address R. box 223, Times Office.

EXP. practical nurse, city ref., wants care of elderly or mild mental. Prefer living couples. $35 per week last case. AN. 2039.

EXPERIENCED child's nurse will take invalid child. Priv. rm., bath, attract. home. Ref. 2906 S. Hobart.

GRADUATE nurse will care for convalescents or elderly people in own home. 1203 W. 26th Pl. BE. 2305.

PRACTICAL nurse, 25 good ref., reasonable rates. 218 Pk., Pk. 52347.

HOSPITAL training, will do mending & light housework for room. VE. 2131.

Prac. nurse, comp., middle-aged woman, some cooking, gd. refs. AT. 8072

REFINED middle-aged undergraduate nurse. OL. 6925.

PRACT. nurse, 12 yrs. exp. Obs. or any case, best care. GR. 3810.

MATERNITY nurse, any case. References. EM. 6420.

PRAC. NURSE, ANY CASE. DAY DUTY. 3946.

THOROUGHLY experienced, best care. Any kind of case. TH. 8837.

PRACTICAL nursing or care of child. Doctor's reference. 3466.

PRACTICAL. Any case. Parasitic preferred. Good masseuse. Ph. 828-469.

READY FOR POSITION. BE. 2140.

EXPER. prac. nurse, masseuse any case. Go anywhere. 1457-J.

EXP. practical nurse, elderly scenic & specialties. AT. 6175.

NURSE-companion to invalid or elderly lady, MUtual 9499.

EXP. PRAC. NURSE READY FOR CASE. PHONE CR. 3664.

Housekprs., Domestics, Cooks—16-D

EXPER. girl wants housework, no cooking. Call HU. 0390-W. 467-B 6th.

WANTED—Position where the services of a refined, all-around helper would be appreciated. Address Y. box 554, Times Branch.

REF. woman, 30, wishes pos. in moderate home, complete charge of home and children, good manager. Address P. box 124, Times Office.

COL. girl, very neat, exp. cooking, laundress, and also dressmaking. Call 1-4-3.

COL. girl wants work by day or hour. Call 1-4-3.

NEW, experienced col. girl wishes work by the week or day mornings or afternoon. best refs. AX. 7884.

COMPETENT col. woman desires day work or housework by week. AX. 4412.

YOUNG refined lady would like position as helper in motherless home, city or suburbs. DR. 1951.

EXP. col. girl, gen. hswk. & plain cook. Stay on place. Christena, DE. 4188.

HOUSEKEEPING, cooking in small family. Wages reasonable. Gd. ref. Modern home. Box 154, Times Office.

HOUSEKEEPER, ref., young lady in motherless home with 1 or more children, city or suburbs. EM. 5467

HSKPR., mid. aged, plain cook, in motherless or emp. couple's home. AT. 6175. No riders.

SWEDISH girl, prepare lunch and dinner, also other work. Refs. WE. 2632.

COOKS, couples, all domestic work-ers, best help call Stricklen by Meiroy Bros. Agency. Service at OX. 6116.

FOR dependable help or all kinds call at Bryson's Reliable Agency, 1121 Ox. 1731. Formerly Scotsmans.

GIRL, woman, interested in home; willing to do any kind of work. Call HU. 2434 Apt. 302.

EDUCATED, refined lady wants care of babies, children or invalids. Address P. box 124, Times Office.

FRENCH nurse, Parisian, desires pos. 1st lady's maid. Dainty needle, fine hswk. Best city ref. OR. 7459.

REFINED woman, 30, wishes pos. in moderate home, complete charge of home and children, good manager. Address P. box 124, Times Office.

AMERICAN lady with grown school girl, first chas., ref. Matron, helpful refined home. RE. 1765. Mrs. Aikins

COL. girl wants housework, no cooking. Call 1-4-3.

LADY will take full charge motherless home, or for couple. BLE. 4975. r. 211

COL. lady wants apt.-ho. maid, or gen. hswk. home nights. No Sun. 2641-B.

A-1 cook wants 4 hours' work afternoon & evenings, no Sunday. Good cook. Address R. box 52.

YOUNG woman of refinement and education as housekeeper and companion to lady or gentleman in city. 1141 Gladstone 4161, room 504.

MARRIED trained nurse, any case. Will help with housework mornings in exch. for room and board. Address R. box 58, Times Office.

WIDOW with daughter 13, hskpr., wd. cook or otherwise. Prefer motherless home or couple employed. Call CO. 1404 after Sunday.

EXP. cook wishes position, cooking or gen. hswk., adults in or out of city. $40 month. References. Address R. box 60, Times Office.

DANISH woman desires position in refined adult family first class cook & housekeeper. Address R. box 299, Times Office

EXP. young white woman wants cooking, gen. hswk. in invalid or elderly lady, MUtual 9499.

EXP. PRAC. NURSE READY FOR CASE. PHONE CR. 3664.

Housekprs., Domestics, Cooks—16-D

EXP. girl wants to do housework or cook or housemaid to serve you afternoon or morning. call HU. 0390-W. 467-B 6th.

WANTED—Position where the services of a refined, all-around helper would be appreciated. Address Y. box 554, Times Branch.

REF. woman, 30, wishes pos. in moderate home, complete charge of home and children, good manager. Address P. box 124, Times Office.

COL. girl, very neat, exp. cooking, laundress, and also dressmaking

TO LET—FLATS—Furnished

West and Northwest —22-A

4 RMS., new, steam heat, h.w., overstuffed, Westlake dist. H. R. cars. 604 S. Coronado.

4 RMS., $50, newly dec. Well furn. Adults. 2315 W. 23rd. Reservoir.

5-RM. bungalow, $45. 1253 S. Bronson.

4-RM. modern flat, breakfast nook, garage. 1 block Sunset Blvd. 2328 N. LAFAYETTE PARK PL.

4 RM. spacious upper, overstfd., bedroom, wall bed. 70 Westlake Park. Dr.

4 RMS., $60. Beaut. furn., ex. bed. Nr. sch. 7945 Willoughby. WH. 0781.

4 RMS., $28. $43 up. Flat and bungalow, furn. or unfurn. $61 W. 23 st.

4 RMS., dec., south up, bedrm. Extra bed, gar. $55. 6114½ S. Burlington.

3 RMS. & APT. FLATS, large rms., beds, janitor service. 2316 W. 12, cor. 24.

3 LARGE SUNNY RMS. with dressing rm., nicely furnished $45. Near W. 7th. 1800 W. 18TH ST.

2 ideal rms., 2 beds, lounge, fine loc. Quiet, reas. 1421 S. CATALINA.

3 RM. flat, overstfd. $23 & $25. 1 block from entrance. 1459 W. 29 st.

3 lge. rms., bath, o'stuf. Gar. Adults. $40. 1439½ S. Manhattan pl.

3-R. apt., fully furn., 2 well locs., well furn. $50. 1758 Hollywood Blvd.

3 RM. apt., $30. 1439½ S. Manhattan pl.

3 RM. DUPLEX, 2 BEDRMS., $40. 2 RM. apt., $25. 1758 Hollywood Blvd.

3 RM. apt., flat, newly furn., overstfd. Westlake Park. $30. 1420 Grand View.

3 large rms., bath, gas, garage. $35. 1459 W. 29 st.

3 RM. apt., $30. 1439½ S. Manhattan pl.

3-R. apt., $30. 1758 Hollywood Blvd.

Hollywood —22-W

3-R. $75. New dec. o'stuf. Nr. foothills. Gar. 1617 Franklin. HO. 3957

3-RM. DUPLEX, BEDROOM, BATH. Reasonable. 6c car. 1769 Griffith Park Blvd. (was Childs ave.) 590621.

3 RM. apt., $40. Nr. car., mod., new overstfd. wal. furn. 1132½ Poinsettia Dr. Sta. Monica Blvd. to Unit-ed Studio.

2 LARGE sunny rms., clos. furn., beaut grounds. 1 blk. N. of Holly'd Blvd. 1775 N. BRONSON

3-RM. clean sunny upper flat. 1256 N. FAIRFAX AVE. GR. 1478.

$45—3 RMS., mod., fine view. 1517 N. Mariposa.

South and Southwest —22-B

5 RMS., nicely furn., ovstfd. 2 bdrms., gar. 4061 HALLDALE.

3-RM. upper flat, sunny cor. 1257 W. 41ST ST.

3-RM. flat, $45; bedroom, extra bed. 2017 Menlo. Gr. Exp. Park. 2017 Menlo. HI 3-RM. MO. Nicely furn. flat, 2 beds. Located on Santa Barbara & Vermont. 1 blk.

CLEAN comp. furn. flats, new ocff., 2 beds. 4346 S. Olive. 235 W. Vernon.

North and Northeast —22-P

Attractive small apt., large porch, overlooking Arroyo. Beautiful Park. Available for 1 or 2 ladies. GA. 2611.

$35—2-RM. FLAT AND GARAGE. 3845 N. BROADWAY.

TO LET—FLATS—Unfurnished

West and Northwest —22-A

3-RM. 4 BEDRMS., 2 BATHS & EXT LAY. stm. ht., comb. serv. Adults. 1257 S. Lafayette Park Pl. PL. 0415.

4 RMS., hardwood flrs., 4 bdrms., 2 baths. $175 per mo.

7 rms., h.w. Windsor Blvd. near Wilshire, 3 bdrms., 2 baths, patio, very desirable. $225 per mo.

7 rms., Spanish. Desirable Fr.-rm. 6 rms., Hancock Pk., 3 bdrms., 2 baths, $95 per mo.

Mrs. Bradley
Office Open Sunday
Wright and Becker
2300 Wilshire Blvd. FItzroy 4111.

7 LGE. RMS. LOWER

DUPLEX. 2 BEDRMS. 2 BATHS. DBL. GAR. BLACK IMAL. $75. LA BREA & COUNTRY CLUB DR. 1650 MEADOWBROOK.

7 EXTRA-large rms. upper duplex. Hancock Park. $125. 2 baths, 2 garages, unit heat, electric refrigerator. 1 blk. Wilshire. Orange Dr. Owner. OL. 2276.

BALUF, dec. rms., lower, sun rm., 2 bdrms., gar. Real home. Excellent service dist. Nr. car. Close in. $90. 1205 S. Gramercy. Call 9 to 5. FI. 0331.

7 RMS., 411 S. OCCIDENTAL BLVD. New high-class residential apts., convenient neighborhood, and beautiful street in city. DU. 2552.

7-RM. upper duplex, sunny cor. 2 beds, 2 baths, elevator porch. Rooms for 1 car. Reduced rent to 2 or 3 adults. 164 S. Harvard Blvd.

LARGE rms. Mod. upper duplex. 2 bedrms., sleeping porch, gar. Nr. 2 cars. 1283 S. Hoover, cor. 12th.

7 RM. flat, 2 baths, 2 bedrms. Real. New lower. Adults. $100. 4 rms. & bath. $40. 1464 Cloverdale. WH. 1317.

6-ROOM upper south apartment. Unusually attractive. 2 bedrms., sun room. This is owner's own apartment, never rented. Located near 3rd & Kenmore, garage. 150 MISS ROBINSON. 1 blk. to Crenshaw.

CHELEW & HOIT

Wilshire at Harvard
DR. 4236 OPEN SUNDAY DR. 4236

6-RM. upper flats, 2 bedrms., 2 baths, extra library room, sun porch, servy. unit heating. The most beautiful and best located flat in the city. 424 S. W. Humphreys. St., right near Wilshire Blvd. Rent $115. Tel. 6 Sycamore, NO. 5424. Open 9 to 5.

3-R. Carthay Center dist. $70. 1 mo. free rent. New Spanish duplex, upper. Adults. 6061 Arbor Vista. GR. 6129.

6-ROOM unfurnished flat, suitable for housekeeping, south and east exposure, close in. Inquire at 258 S. Olive st.

6-RM. LOWER SOUTH. 2 bedrooms, sleeping porch, tile bath. $60. 2237 SCARFF ST., or call VA. 8571.

LGE. rms., upper south, 2 bedrms., tile bath & bath, garage, near 7 cars. 3814½ 3RD AVE.

6-RM. upper, 2 shower baths, unit heating, garage. Adults. 15 S. NEW HAMPSHIRE. W. 1450.

6 rms., lower, 2 baths, beaut., high class, unit heat, fr. Wils. & West. 1457 S. St. Andrews Pl. WA. 1467.

6-R. up so. mod., like new, liv.-rm. with fireplace, 2 bdrms., bath, beautiful garage. 1526 S. Van Ness. WH. 0751.

5 RMS., shower & tub bath, quiet neighborhood, latest mod. improvements, garage. 1 blk. to car. Rent reduced. 481 S. New Hampshire.

LARGE, new, new brick, upper 5 rms., Wilshire dist. 1048 S. Marne. EM. 6417.

5-RM. new large, 2 bdrms., gar. $50. 1751 S. Fairfax Pl. 434 S. Hayworth.

5-RM. flat, RMS., LATEST IMPROV. SPECIAL LOW RENT TO PERM. TENANTS. 506 S. CATALINA.

5 rms., Every mod. conv. Very reduced rent. 1 blk. to car. 1235 S. Bronson.

5-RM. upper, 2 bdrms., garage. $50. 1257 S. Hobart blvd. Apply 1255 S. Hobart blvd.

5-RM. upper, tiled bath & sink, gar. $55. 1757½ N. Ridgewood. HO. 2339.

5-RM. flat, $50. 2110 BEACHWOOD DR. GL. 1054.

5 RMS., Hollywood foothills, lovely lge. liv. rm. Frigidaire unit heat. Beaut. W. Adams sec. $65. with gar. Key at 1137 W. 29th PL. WE. 8461.

NEW sun. upp. flat, new; Griffith Park dist. Unit Heat. High loc. $60. 4517 Griffith Park Blvd. W. of West Blvd. W. 1041.

5-R. beaut. rms., just completed, tile bath, shower, Frigidaire, gar. $55. 4441 Lexington Rd. GL. 1611.

5-R. new, elec. refrig. Unit heat, near car. Beaut. dec. Cor. 21st & 2nd Ave.

5-RM. beautiful flat, strict. mod. Free till March 1. Near Fox. $45. 1263 S. Plymouth Blvd. WH. 8597.

5-RM. lge attr. sk., mod., un. or low. Real front. Mah. fin. Gar. Ideal loc. 1 blk. N. of Adams. 2732 W. 25 st.

5-RM. apt., Hancock Pk. New elec. refrig. Tile hall, stairs, bath, shower, unit ht. Radio wired. WH. 7752.

5-RM. beaut. new bldg. Finest res. dist. Near, two carlines. Unit heat. Hot water. Adults. $70. RM. 2240.

5 LG. beaut. rms. Just completed, tile bath, shower, Frigidaire, gar. $55. 4444 St. Elmo Dr. 7021 W. 24 st.

5-RM. DUPLEX. 2 BEDRMS., UPSTAIRS. Gar. 1½ blk. N. of 6th & Alvarado. 1 blk. to LOMA DRIVE.

5-RM. upper flat, close in, reasonable. Adults. WH. 8092 or WH. 8093.

5-RM. new sun furnace tile bath; front & back entrance. Spanish type. Adults. 1 blk. to car. 1257 W. 41ST ST.

5-RM. attr. tile bath, lge. dress. rm. Beaut. lawn, gar. $50. Blk Alvarado. 527 S. Carondelet. DU. 6127.

5-RM. upper southeast flat, newly decorated, real fireplace, garage. 2378 Leeward ave. Adults.

LARGE rms., upper so., completely furnished, 1 blk. to car. Rent reduced. 481 S. New Hampshire.

5-RM. flat, $45; bedroom, extra bed. 2017 Menlo. Gr. Exp. Park. 2017 Menlo. HI 3-RM. MO. Nicely furn. flat, 2 beds. Located on Santa Barbara & Vermont. 1 blk.

CLEAN comp. furn. flats, new ocff., 2 beds. 4346 S. Olive. 235 W. Vernon.

North and Northeast —22-P

Attractive small apt., large porch, overlooking Arroyo. Beautiful Park. Available for 1 or 2 ladies. GA. 2611.

$35—2-RM. FLAT AND GARAGE. 3845 N. BROADWAY.

TO LET—FLATS—Unfurnished

West and Northwest —22-A

4 RMS., new, steam heat, h.w., overstfd. Westlake dist. H. R. cars. 604 S. Coronado.

4 RMS., hardwood flrs., 4 bdrms., 2 baths. $175 per mo.

7 rms., h.w. Windsor Blvd. near Wilshire, 3 bdrms., 2 baths, patio, very desirable. $225 per mo.

7 rms., Spanish. Desirable Fr.-rm. 6 rms., Hancock Pk., 3 bdrms., 2 baths, $95 per mo.

Mrs. Bradley
Office Open Sunday
Wright and Becker
2300 Wilshire Blvd. FItzroy 4111.

7 LGE. RMS. LOWER

DUPLEX. 2 BEDRMS. 2 BATHS. DBL. GAR. BLACK IMAL. $75. LA BREA & COUNTRY CLUB DR. 1650 MEADOWBROOK.

7 EXTRA-large rms. upper duplex. Hancock Park. $125. 2 baths, 2 garages, unit heat, electric refrigerator. 1 blk. Wilshire. Orange Dr. Owner. OL. 2276.

BALUF, dec. rms., lower, sun rm., 2 bdrms., gar. Real home. Excellent service dist. Nr. car. Close in. $90. 1205 S. Gramercy. Call 9 to 5. FI. 0331.

7 RMS., 411 S. OCCIDENTAL BLVD. New high-class residential apts., convenient neighborhood, and beautiful street in city. DU. 2552.

7-RM. upper duplex, sunny cor. 2 beds, 2 baths, elevator porch. Rooms for 1 car. Reduced rent to 2 or 3 adults. 164 S. Harvard Blvd.

LARGE rms. Mod. upper duplex. 2 bedrms., sleeping porch, gar. Nr. 2 cars. 1283 S. Hoover, cor. 12th.

7 RM. flat, 2 baths, 2 bedrms. Real. New lower. Adults. $100. 4 rms. & bath. $40. 1464 Cloverdale. WH. 1317.

6-ROOM upper south apartment. Unusually attractive. 2 bedrms., sun room. This is owner's own apartment, never rented. Located near 3rd & Kenmore, garage. 150 MISS ROBINSON. 1 blk. to Crenshaw.

CHELEW & HOIT

Wilshire at Harvard
DR. 4236 OPEN SUNDAY DR. 4236

6-RM. upper flats, 2 bedrms., 2 baths, extra library room, sun porch, servy. unit heating. The most beautiful and best located flat in the city. 424 S. W. Humphreys. St., right near Wilshire Blvd. Rent $115. Tel. 6 Sycamore, NO. 5424. Open 9 to 5.

3-R. Carthay Center dist. $70. 1 mo. free rent. New Spanish duplex, upper. Adults. 6061 Arbor Vista. GR. 6129.

6-ROOM unfurnished flat, suitable for housekeeping, south and east exposure, close in. Inquire at 258 S. Olive st.

6-RM. LOWER SOUTH. 2 bedrooms, sleeping porch, tile bath. $60. 2237 SCARFF ST., or call VA. 8571.

LGE. rms., upper south, 2 bedrms., tile bath & bath, garage, near 7 cars. 3814½ 3RD AVE.

6-RM. upper, 2 shower baths, unit heating, garage. Adults. 15 S. NEW HAMPSHIRE. W. 1450.

6 rms., lower, 2 baths, beaut., high class, unit heat, fr. Wils. & West. 1457 S. St. Andrews Pl. WA. 1467.

6-R. up so. mod., like new, liv.-rm. with fireplace, 2 bdrms., bath, beautiful garage. 1526 S. Van Ness. WH. 0751.

5 RMS., shower & tub bath, quiet neighborhood, latest mod. improvements, garage. 1 blk. to car. Rent reduced. 481 S. New Hampshire.

LARGE, new, new brick, upper 5 rms., Wilshire dist. 1048 S. Marne. EM. 6417.

5-RM. new large, 2 bdrms., gar. $50. 1751 S. Fairfax Pl. 434 S. Hayworth.

5-RM. flat, RMS., LATEST IMPROV. SPECIAL LOW RENT TO PERM. TENANTS. 506 S. CATALINA.

5 rms., Every mod. conv. Very reduced rent. 1 blk. to car. 1235 S. Bronson.

5-RM. upper, 2 bdrms., garage. $50. 1257 S. Hobart blvd. Apply 1255 S. Hobart blvd.

5-RM. upper, tiled bath & sink, gar. $55. 1757½ N. Ridgewood. HO. 2339.

5-RM. flat, $50. 2110 BEACHWOOD DR. GL. 1054.

5 RMS., Hollywood foothills, lovely lge. liv. rm. Frigidaire unit heat. Beaut. W. Adams sec. $65. with gar. Key at 1137 W. 29th PL. WE. 8461.

NEW sun. upp. flat, new; Griffith Pk.

TO LET—MISCELLANEOUS

Suburban, County, Etc. —29

FOR rent, or home, completely furnished, 7-room, modern bungalow, place, fruit trees, flowers, lawn, 1 blk. Grand View, Sierra Madre. Inq. 141 Mt. Ida.

Farms, Ranching Lands—29-B

FOR RENT—160 A., 2-rm. hse., barn. Antelope Valley; reservoir, free water; no brokers. Rayen poultry or alfalfa. P. O. box 2191.

TO LET—FLATS, HOUSES

Apts. Furniture For Sale —29

UPPER south furnished apt. 6 rooms, 2 beds, entire furnishings for sale as separate lot. Apt. bound; rent also rented within blk. of Wilshire blvd. Call after 10. 8218.

6-RM. flat, rent $50, cheap for quick sale. 839 E. Franklin. CL. 5210.

GOLDEN State—Income, 10 units, furn. mod. flat. Good income. DU. 8548.

U. R. CHEAP FOR QUICK SALE Lease. 2874 W. Washington.RO.7418

MISCELLANEOUS

FURNITURE—HOUSEHOLD GOODS, Sale, Exchange —30

STAR STAR

IF YOU WANT

GOOD FURNITURE

AT

ROCK BOTTOM PRICES

Your Credit Is Good

EVERY ARTICLE PRICED IN PLAIN FIGURES. OTHER METHODS ARE DECEIVING

OPEN EVENINGS

9-PC. BEDROOM SET	$28.50
9-PC. DINING SET	22.50
3-PC. VELOUR SET	49.75
3-PC. MOHAIR SET	95.00
RADIANT OAK HEATER	24.50
High-oven Gas Range	24.50
Breakfast Set, 5 pieces	37.50
Bow-back Chairs	$2.95

SEE OUR 2, 3 & 5-RM. OUTFITS

BIG RUG SALE

9x12 TAPESTRY	$ 8.50
7.6x9 TAPESTRY	9.75
9x12 TAPESTRY	12.45
9x12 WILTON	39.75
9x12 TAPESTRY BRUSSELS	28.75
9x9 FRINGED VELVET	24.50
9x12 OTHER RUGS IN PATTERNS OF ALL SIZES	

USED FURNITURE ACCEPTED AS PART PAYMENT ON NEW

STAR

FURNITURE CO.

ESTABLISHED 1919

Complete home furnishers

3573 WHITTIER BLVD.

PHONE AN. 23890

2 miles from Main street. 'tis true, 5 miles from high prices, too. Take car marked R going east on Whittier to Eastmans. 1:30 a.m. Open evenings. 10 p.m.

STAR STAR

BEAUTIFUL furnishings in Beverly boma, imp. hand carved chairs, large hand carved davenport, cab. desk, Persian rug 11x15, several small rugs; also Whitall French Wil. rugs 9x12 and 12x15, like new; 2-pc. Spanish living, rm. set, red, cut velvet with ig. antique nail heads, rare lamps, mantel clock, table lamps, lamps, bookcase, mahogany tables, 2 lamps, high fash hand tooled humidor, baby grand piano, 3-pc. twin bedrm. sets. These furnishings will only be interesting to people looking for lovely things. OX. 5049

ROSSNER'S FOR BARGAINS

$1200	4-pc. bedrm. suite
$200	4-pc. wal. twin bedrm. suite
$175	4-pc. dining rm. suite
$125	Livingroom chairs
$140	9.2x10.6 French Wilton rug
$150	Imperial Carved chair
$165	2-pc. Spanish, daven. & chair
$170	72-inch mah. daven. table
$150	Duofold sectional davenport
$47.50	60 in. side open ice box
$29.50	RENNER'S, 5516 Hollywood Blvd. Br. Western. Open eves. GL. 7419.

Genuine Bargains

$450 Cabinet grand piano $190
Hamilton organ, perfect $50
$125 Estey mahogany library $50
$125 Singer electric machine $50
3-piece overstuffed, new set $85
Bed, oak ranger, period $15
54-inch, oak San. R.T. desk $32.50

Neil Colgan Furn. Co.

1106 S. Main, near 11th st.

Buy, sell & deliver to date.

BEFORE YOU BUY SEE OUR

4-Rm. Outfit, $119

Washington Furn. Co.

1806 So. Main

Unusual Carved

Living room pieces, needle point chairs, Italian cabinet & tables, Oriental rugs made there, Spanish commodes, Arak rug 12x16. Other fine rugs Sublet Spanish apt. Flts. 1715.

THE furniture, furnishings, rugs carpets, lamps, gas ranges, silverware, etc., from the Ambassador Apts. on sale at 10 a.m. today at 419 W. Broadway. A chance to buy at a tremendous saving. Goods must be sold by order of Trustee.

WILTON 9x12 RUGS

First quality, many fine pat. to choose from $150 values. SPECIAL AT $69.50.

CRAIG FURNITURE CO.

821 SO. FIGUEROA ST.

FURN. up-to-date 9 rms. Sac. by pc. alcohol, etc., cost $1,000; sell $450; also bdrm. suites, Wil. rugs, lamps, mirrors. Must sell at once. Dealer, don't call. 2130 S. WESTERN.

WALNUT dresser, rocker, chair to match, $39; brass bed, $9; mahog. stand & shade, $5; 3x6 ft. hall runner, like new, $25. 1417 N. Vermont.

GT. bi-grade furn.-Wal. din. rm. set, value rug 11.3x15, 9x12 Herati, $-3 $19.50; Amphion player piano, $97; new Garland range, also elec. range. 1267 Clinton st.

RUGS 9x12 worsted Wilton, each $18. 4 9x12 Wilton velvet, fringe, each $15. 9x12 Axminster, $11. Small rugs & runners 50% off. 438 S. Wilton ave. Open eves.

GAS ranges, Detroit, Jewel, high oven, white & N. T., $12.50; Reliable, white & N. T., $15; del. & conn. Others as low as $10. 5040 S. Main.

REMAINDER of several bankrupt stocks at less than wholesale price. Terms. Furniture Warehouse, 1351 W. Fontence ave. (72nd st.)

BUCK range, gas-electric combination, like new. Reasonable. Open 8:30. Going east. 1635 E. Lucile ave. Ph. 691027.

TWO genuine wal. din. set, $45. Leather Coxwell chair, $21.50. 2-pc. mohair set, $95. Hollenbeck Furn. Co., 2nd & Boyle. AN. 7191.

FURNITURE 5 rooms, complete and very attractive. Reasonable. Overstuff. No separate pieces sold. $1095. 8 Normandie, DU. 7652.

FRIGIDAIRE, model B-4, white exterior, porcelain lined, 4 compartments. Splendid buy for contractor. Phone OX. 6373 for appointment.

ELEGANT FURNITURE SACRIFICE Japanese bedrm. 9-pc. Spanish din. rm. suites, hand decorated, beautiful designs, almost new; 50% off. 1445 AT a sacrifice, Oriental rug, mahogany bedroom suite, mirrors, chairs, tea wagon, drapery, Wilton rug. 2521 12TH AVE. EM. 6748.

BARGAINS in good used & demonstrator vacuum cleaners; sewing machines. Hollywood Electric Shop. 6656 Hollywood blvd. HE. 2495.

ELEC. mot. frig. 5-rm. unit, rec. by pc., everything you will need for your home; cheap & delivered to your home. 232 S. OXFORD WA. 41921

YOUR CREDIT IS GOOD AT

CRAWFORD PRINCESS

STAR FURNITURE CO.

3573 WHITTIER BLVD. AN. 23890

FOR sale, greatly reduced double coil spring box mattress, single folding couch, all new. 1705 No. Sweetzer.

ALASKA, new refrigerator, almost new, 7 cu. ft., 5 yrs. guarantee, $150. Baby buggy, $10. 1617 HOLLY.

$ WE buy to pc., for nice home, liv., din., bed sets, rugs, Dealers, Acct., Estates. 1st $. WESTERN.

BARGAIN—Sacrifice, high grade porcelain, slightly damaged, few black. Barg. 7220 Santa Monica.

SCIENTIFIC Pipe Rolling Chair, as used by those afflicted, very comfortable; cost $75. Call 5864 S. Van Ness ave. or 4216.

USED solid rocker settee or chaise, seeing seats, $17.50 up. Fiber, $15.50 at factory, 101 E. 7th. 8676

MAG. cabinet, $15; curved chairs, $45; $85 for $35; $300 davens., $125. $450 sofa, $175. 548 N. Vermont.

MAHOGANY exclusive design new 6x9 Axminster rug, practically new; kitchen utensils & bedding. GL. 4393.

WE pay cash for your furniture, rugs, linoleum, davenports, etc. 2021 Melrose ave. 664819.

CASH for fine suits, overcoats, tuxedos, dresses, furs, shoes, etc. 1st $ paid. Call Albanese, 1107 E. 7th. MI. 1107.

COMPLETE furnishing of 4-room flat or piece of all together. 315 E. FIRESIDE.

DESK, table, twin beds, chairs and dining table, overst'd. set, mirrors, rugs and rugs. 2th. 1 Kitchen range, $107. Lincoln, 2nd floor.

CHEAP, 5 rooms, slightly used furniture, call today. 7518 So. Harvard.

TUESDAY only new 9-pc. Spanish furniture, $137. 51 St. Andrews Pl.

$8-9. of high-grade & medium furniture; must sell; cash or terms. 1N-a-closet bed, $15; 3-tube radio, $19. 1240 S. Figueroa.

FOR sale, complete set, $48 if desired, 468 Fairmont, Glendale.

OLD range. Reliable, almost new. Cost $175, take $10. 2127 W. PICO.

FURNITURE—HOUSEHOLD GOODS, Sale, Exchange —30

SACRIFICE for cash immediately by owner, handsome furnishings of my home. Many pieces, Persian rugs, Haviland china, also Limoges dinner set, sterling plate, brass Tiffany, leather screen, spanish hall seat, wrought-iron candle, bronze statuary, mahogany, solid, dining table, Renaissance chairs, etc. Inquire 1 to 5 p.m. 1000 Hudson Bldg. Grand Hill. Will rent, lease, mortgage, sell or exchange. Call 1121 SO. NORMANDIE.

FURN. 7-rm. home. Want sold this wk. Come all days. 1234 W. Vernon.

MATTRESSES renovated, made over, or new cover, $1.50 ext. & up. HU.1347

BRAND new Lona-ox 110. Also new Lona-ox 110. Also new 2x4.

FURNITURE 6-RM. home, some 25 pcs. for sale at sacrifice. WA. 5481.

6-PC. Jacobean bedrm. suite, cost $89, sell $39. E. FIGUEROA ST.

1 dining table, desk, 1 bathtub heater. 1121 SO. NORMANDIE.

SACRIFICE, 9x12 super Chinese rug; $200, used short time. 917 Tremaine

Furniture, Household Goods at Auction —30-A

AUCTION!

TODAY, FEB. 13TH, 1 P.M.

BEAUTIFUL FURNITURE, RUGS AND FURNISHINGS OF A WESTWOOD HOME

Located at

10637 KINNARD AVENUE

CONSISTS PARTLY of the following: Bay reproducing baby grand piano, Duo-Art; Bell mohair Jacquard LIVING ROOM set, Coxwell chair, walnut davenport table, walnut bedroom suite, walnut dining room set, floor lamps, console phonograph, 9x12 Anglo Persian & 8x10 Wilton rugs, 6x9 Wilton rug, WHITE ELECTRIC sewing machine, electric vac. sweeper, dishes, bric-a-brac, etc.

DAN FELDMAN, Auctioneer.

By auto, drive out Santa Monica Blvd. to Westholme ave (about 3 blocks past Fox Studios,) turn right to KINNARD, by R. realty Santa Monica blvd. car, get at Westholme, 9 blocks right.

AUCTION

WED. FEB. 15TH, 10 A.M. SHARP

THE COMPLETE STOCK OF MERCHANDISE & FIXTURES OF THE ARTISTIC ART AND SUPPLY STORE

Will be sold in lots to suit TO HIGHEST BIDDER

Sale takes place at the store, located at 2458 SOUTH BROADWAY, Los Angeles. Must be sold to satisfy creditors.

Complete stock of framed pictures and paintings, artists' supplies, mirrors, novelties, statues, cutlery, auto supplies, etc. Counters, showcases, display racks & tables, typewriter and other articles too numerous to mention.

SEVEN BEAUTIFUL OIL PAINTINGS WILL BE GIVEN AWAY FREE

JAMES F. BOYD, Auctioneer

Dunkirk 8841

Auction—Furniture

WED., FEB. 15TH, 10 A.M.

3311 SO. MAIN

Just received from the warehouse a large quantity of new and used furniture that must be sold at once, also furniture of several fine homes, consisting in part of living, dining and bedroom sets; hundreds of odd pieces for every room in your home; a large assortment of factory closeouts, new and second-hand rugs, runners, extra-fine assortment of rugs all sizes and various qualities. Don't miss this sale.

S. BARAK, Auctioneer. RU. 6149.

AUCTION

Tues., Feb. 14, 9:30 a.m.

112 E. JEFFERSON

Big all day sale of new and used household furniture of every description remained to us from several homes. Beautiful living, dining and bedroom sets, all kinds of rugs, several pianos, phonographs, mirrors, lamps, odd dressers, beds, sets, etc., etc. J. R. Ward selling.

AUCTION TUES., 2 P.M.

775 Garland ave. Good clean furniture, rugs, 9 rooms, bed, living & dining room, bookcase, Day bed, Linen, bedding, dishes, gas range, etc. STEVENS-LEWIS CO., Inc. Fance, auctioneer. AX. 0918.

AUCTION WEDNESDAY

3620 SO. VERMONT AVE.

Full line of high and medium grade bedroom and furnishings. Everything for the home.

ORDER OF AUCTIONEER.

AUCTION, Monday, Feb. 13th, 2 p.m. 5482 Fountain Ave., 3-pc. mahogany dining & bedroom set, walnut bedroom set, all white gas range, ice box, lamps, etc. Hamburger Auct. DR. 0285.

FURNITURE—HOUSEHOLD GOODS—Wanted —30-W

MORE money than anybody.

CALL HU. 3143

Security Auction Hse. Ev. CH. 4606.

WANTED — At once, furniture, rugs, linens, dishes, etc., complete lots. Mrs. Nash. EM. 0139; eve. WE. 6491

WANT FURNITURE & RUGS? ANY QUANTITY. WILL PAY MORE. CALL VE. 4467 or RO. 6646.

WANT 6 ROOMS OF GOOD FURNITURE FOR CASH. CALL MR. BOLDES, Holly. 3193.

BEDRM., liv. & din. rm., rugs, dishes, linen, musical instruments, etc. Spot cash; comp. or sep. HE.9091

MUST have 2 carloads of furn. before the 1st, any amt., par cash. 1st $ WESTERN.

PARTIES wishing cheapest of household goods, personal belongings, etc. 1st $ WESTERN.

COMPLETE stock of furniture, rugs, drapes, linoleum, mirrors, lamps, kitchenware, etc. Will buy entire lot or any part. Call Mr. Wood, AX. 4714.

YOUNG couple desire to purchase furniture, pay cash. EM. 0444.

WANTED—Furnishings of a home from 1 to 5 rms. Cash. Call 52781.

FURNITURE AND FURNISHINGS FOR 6-ROOM BUNG. HU. 3961-R.

BROWN Auction Co. pays cash for your furniture, rugs, etc. 1st $. Main.

WANT furnishings for 15-unit court. Pay cash. Call 4006.

CASH for your furniture with or without buyers. Top prices. Callahan Auct.

MUST have furniture for 5-room home; pay cash. Rosner's, Gl. 7879.

IF you want more cash for your furniture, call DEL. 0297.

FURNITURE—HOUSEHOLD GOODS—Wanted —30-W

IF YOU HAVE HIGH GRADE FURNITURE to sell and wish to receive a fair price, courteous treatment and have a buyer of refinement call. PEARL HARRIS, Ellsmere 8221.

We are the only firm paying 15% to 25% for Furniture

CALL HU. 0260

Rear 3 Stadium, DN. 2851.

THE Mayer Auction Mt. has always the highest cash for furs, rugs, pianos, office and rest. equipment.

Call HU. 6149

WANT furn., rugs, etc., at once. Mrs. Ryan. 84218.

WE pay to buy 1 or more entire furniture & household goods. Call Mr. Vitale. 1422 W. 60th pl. TO.2656

SEWING MACHINES—Sale, Exchange, Rental —32-S

SEWING machines rented, $1.50 mo. Sold on terms, $1 week. Used pach. $9 up. Used electrics, $24.50 up. Singer, New Method Serv. Bldg., 1st floor, 412 W. 8th st. TR. 6061

FOR sale, portable elec. automatic Viking & Gibbs with treadle case. Practically new. $185 machine for $85. 4008 Walton ave. LU. 7106.

SINGER sewing machines rented. Repaired and sold on easy payments. SINGER SEWING MACHINE CO. 1406 W. Wash. WE.2331. Open ev.

BUSINESS bargain, electric....$40 up Drop head electric, $40; Singer, $10 up Heppick, 324 S. Bdwy. MU. 1191

ELECTRIC machines, $20 up. Hundreds to choose from. $615 S. Western ave. VE. 0225. Open evenings.

SEW mach. & shoes bought, sold, exchanged, repaired from $1.00. 1st $. Fisher, 1006 S. Bdwy. PI. 7U.5806

WESTINGHOUSE electric sewing machine, $35 or nearest offer. Call today 801 S. Van Ness ave.

SINGER sewing machine & baby carriage, $121 Canfield ave. (Culver City.

MUSICAL INSTRUMENTS—Sale and Exchange —31

HELEN MUST FIND HOMES

FOR 450 BABIES

HELEN TALKS

You must not think this is an orphanage when I talk about babies, but it really have 450 sweet-voiced, dear, darling babies baby grands, that will please the ear and eye of any woman. This big 10-story storage warehouse is packed with 450 high-grade, long-lasting, guaranteed grand pianos. Grands that are modest bungalow grands that will grace any California mansion. Prices start at $227. Easy terms. $227. $247. $267. $287. You can save from $200 to $1000 on your grand piano purchase. Ask your regular "Kathleen Mavourneen" terms—"It may be for years and it may be for days," a grand is your stock for your blood. I have little patience with prices ranging in price from $17 up. Player pianos from $147 up. Unusual low terms, as low as $1 per week or $4 per month. Come see me and hear my babies sing. Ernest Ingold, Steinway Piano Warehouse Company, 400 N. Spring at 1st at Alpine. Take E. W. 3 or 5 car. Open 9 a.m. to 9 p.m. Ask for Ernest to see the 10-story storage warehouse packed with 450 babies.

A GROUP of real Piano bargains A. B. Chase, $275. Bungalow Upright, $195. Cable, $245. Kimball Upright, $185. Fischer Grand, $185. Terms low as $5 mo. No interest or carrying charges. Player pianos, $147 up. Easy terms. Buy latest Goodan-Jenkins Piano Player, $345. S. Spring.

ATTRACTIVE barokin, Chase grand used, $775. Spencer grand, used, $775. Stanley upright, used, $175; Steinway upright used, $485. Knabe Ampico grand used $1295. Conservatory Ampico, $1095. Ivers & Pond upright used, $400; Shaw grand Weite Mignon used, $1195; many other equally attractive bargains. 730 11TH ST.

BRILLIANT satin mahogany Baby Grand piano, like new; regular $1250 value, special price $395.

Martin Music Co.

734 SO. HILL PH. TR. 8421.

PIANO, 6-ft. grand, fine condition, white, ebony finish, $165. 1st $ takes it. 1716 Ingraham.

PIANO, 6-ft. Haines bros. grand, fine tone, $125. 1st $ takes it. 1716 Ingraham.

PIANO, old Haines bros. grand, fine tone, splendid cond. Real value $250, sacrifice, $125. 1st $ takes it. 1716 Ingraham.

STEINWAY piano, almost new, bargain or trade for good upright and cash. 1415 W. 8th. OL. 0166.

BEAUT. new Gulbransen, art back, bungalow size, leaving city, must sacrifice. 1145 N. Ogden.

GOOD used pianos around $100, open eve. 2721 HOOVER BLVD.

BRUSWICK-Victrolas, Edison, used, 20 records, ea. $16. 913 S. Olive.

FINE old organ in perfect shape, $35. 1221 INGRAHAM ST.

FISCHER upright, was $400. Yours for $75. Call at 511 Stanford ave.

GRAND piano, Lyon & Healy, used. 227E. Musical Storage, 913 Olive.

PIANO, fine, used player with 69 rolls of music, $125. 913 S. Olive.

STEINWAY piano, small upright, $225, used 9111 SO. OLIVE.

PIANO, fine mahogany upright, slightly used, fine cond. $85. 619 E. 25 St.

PIANO, nice practice, $65, pay $1 per week. 1105 N. Spring. Or exch.

PIANO, perfect, $2 per month. Tavlor, 317 S. Hill. TU. 3749.

PIANO, beautiful baby mahogany grand case, M50. P. O. Box 1717, City.

STEINWAY piano, rosewood, used, $375. Terms. 913 S. Olive.

PIANO, fine mahogany clarinet & sax. New finish. HU. 7013.

SMALL piano in excellent condition. Used. Private party. 913 S. Olive.

For Rent —31-A

PIANOS rented, $1 mo. Apply rent to buy later. Bungalow uprights $195. Players $345. Baby grands, $395. Terms $1 mo. or rent $1 wk. Starr, 630 S. Hill. TU. 3306. Open eves.

Musical Instr. Wanted —31-W

PIANOS WANTED

Spot cash paid for your old piano. Highest prices. Liberal terms. Will trade my lot for good piano. Grand preferred. DU. 8566.

WILL pay cash for piano any make or condition. Phone TR. 0771.

RADIO EQUIPMENT—Sale, Exchange Etc. —37

GOOD buys in used & demonstrator radios. Cash or terms. Hollywood Electric Shop. 6656 Hollywood blvd. HE. 2495.

MUST have cash, latest model all elect. 6-tube console, walnut cabinet, $75 value set, $45. Will demonstrate. 5824 Tucker st. WH. 6155.

MOHAWK radio, 6-tube tower, long speaker & battery, $150 value, $75 cash. Victor portable victrola, $15 cash. AT. 8006.

NEW RCA, Freed-O-Lite & batteries below wholesale cost. Smith-Lind, 1946 S. Grand. PR. 1736.

BEAUTIFUL Valek, 90 battery, console radio, nearly new. Sacrifice. 5618 Lexington. Apt. 101, GR. 6313.

RADIO EQUIPMENT—Sale, Exchange Etc. —37

BUY WHOLESALE

$39 Acme 140-volt B ador, at $23.95.

45-v. B batteries at $1.95. $24 Atwater Kent, 6-tube table set, $12 down. Electrograph units at $2.49. Other good ones arranged for.

Everything in Radio Sundries at Wholesale Prices

METROPOLITAN RADIO

RADIOLA

Operating 5 tubes from light socket. No BATTERIES REQUIRED

$69.50

SO. CALIF. RADIO CO.

Phone at Hoover. Open eves. RE.7431

"MEL-O-TONE" RADIO

ALL ELECTRIC CONSOLE

Best buy in city. Your radio taken as part payment. Salesmen, sales-ladies, solicitors, agents and distributors wanted. 1908 S. Western.

ALL ELECTRIC $69.75

6-tube console comm. factory to you. Distances. Radio 328. Los Angeles Radio Corp., 1908 S. Western. RENT & buy. Radio rented $1 up. Big stock of Factory samples. Rent can apply on buy later. Open evenings till 9:00. 520 S. Hill. VA. 9707.

WILL sell my 1930 concert radio for $175. Just like brand new. As good as new. Mahog. console. 1853 W. Adams. After 5 p.m.

JUST GOT, 6-tube console all-electric, distance, tone perfection. $79.50 factory nr. Salesmen wanted. 7021 Santa Monica blvd. GR. 8402.

KEMPER port., $50; also Brunswick Radiola, mah. console, $45. OR.5877

FADA, all electric, console, new, barg. 2817 SO. MAIN.

FADA, all electric, $85, complete. 1051 NO. OGDEN DRIVE.

MACHINERY, ALL KINDS—Sale and Exchange —37

"MEYER MEANS MACHINERY"

Machine Tools

"PEXTO" Tinners Tools, Presses, Sheet & Plate-working Machinery.

1939 Santa Fe Ave. VA. 9709

SANDBLAST outfit, hand operating plant, tire hand heater, jointer, rip saw, band saw, motor & line shaft; 10x24 & 24x48 Sterling surface machines, tables and shafting in good cond. Call or offer. Atlantic Body Works. 124 S. Raymond, Pasadena.

HALF h.p. elec. motor, single phase 110 volt, 1725 R.P.M. Century meter. Alters, current, 110 volt, 14-in. hand saw, wood lathe. Goebel miter box. Vise clamps, etc. 111 Wilton Drive. GR. 9826.

PIPE

200,000 ft. new and used pipe and casing from 1½" to 13", also valves and fittings for oil, gas or water line. ADAMS PIPE WORKS, 2600 E. 3rd. RI. 4561. VA. 9115.

AIR compressors, ready for immediate work. 7x8 260-ft. machine. Gasoline drive. A bargain. Can be seen at 513 E. 21ST ST. Ph. RI. 1146.

BELCO lighting plant. Large size, 15 k.w. 32 volt per second. Cost $650 W. 135th st. and Western ave.

BATTERY chargers, all types, new, rebuilt & exchange. Specialize in Delco. Ca. 7750 W. 7th. MU. 3159

LATHES, machines, drill presses, pipe cutting & threading machines. Ajax Co. 2300 Santa Fe Ave. VA. 8876.

AIR compressors, paint spray outfits and sandblast. Sandblast and sand. 901 W. WASHINGTON.

ELECTRIC MOTOR, bought, sold, exchanged, repaired. NORTON & NORTON, 1874 N. Broadway. CA. 2454.

MACHINE tools, woodworker, pumps, air and sheet metal machinery. 1010 and sheet metal machinery. 1010 E. 15th st. ANGELUS 1121.

CLIMAX engines, Curtis compressors. Coast Mchy. Co., 454 E. 3d. VA. 4871

PIANOWAVE used repair, 7½ H.P. Pacific Type 2 engine, $1200 Avalon Blvd.

ICE MACHINES, new and used. Guaranteed. 1214 S. Main. AX. 1359.

KWIK-FIRE steam generator, $65. Also 2-burner Kwik-Fire, $35. 1501 W. Pico. RI. 1146.

AIR compressor, complete with Sherburne spray gun. 195. 2140 Santee.

Machinery Wanted —37-W

WANTED—For cash, used planer, shaper, lathe, drill press, etc. Inquire 1000 N. Spring.

WOOD conveyor in good condition, 50 feet or more. 110 Vista. AN. 2826.

WANT small electric saw for frame shop. 1st $. Western.

MISCELLANEOUS—For Sale —32

Office, Store Equipment —32-A

Used Office Equipment

BIG NEW COLLECTION

USED OFFICE FURNITURE OF EVERY TYPE. USED DESKS, CHAIRS, TABLES, FILING CABINETS AND THE LIKE.

Amazingly Low Prices

NEW PRICES AND A GOOD COLLECTION—IN SPECIAL NEW LOW PRICES. LIBERAL CREDIT TERMS

BARKER BROS.

Diamond Street Store

Tremont at Location

733 S. SPRING ST.

SHOWCASE BARGAINS

Used show cases of every size and style for grocery, butchers, drugstore, dry goods, florists, jewelers and every other kind of business. PRICES are now very low. LIBERAL TERMS.

BIG REDUCTIONS

WEBER SHOWCASE & FIXTURE CO.

216-230 So. Los Angeles St.

MILLER DESK & SAFE, 519 W. 3rd Office furniture & safe buyers.

Filing equipment is our specialty. On 2nd st. between Spring & Main. Large stores packed chock-full of Period furniture, safes, new & used at 50% of our stock consists of used. Buy direct; presentable refinished. Priced in plain figures. Time defy competition. Open daily and Sunday. Phone, write or call. Ask for Mr. Wagner. 1st & Spring. VA. 9231. Easy terms.

SERVICE

is what we sell with every order. We guarantee every article regardless of price or quality.

CONVINCE YOURSELF

and at, for now, used safes & equipt.

SODA FOUNTAIN BARGAINS

Used fountains of the latest type, complete with counters, back bars, stools, carbonators, etc. Large selection. PRICED extremely LOW. Liberal terms.

2ND HAND DEPT.

WEBER SHOWCASE & FIXTURE CO.

216-230 So. Los Angeles St.

TEN OFFICES

OF OAK, MAHOGANY AND WALNUT FURNITURE, CONSISTING OF ROLL-TOP AND FLAT-TOP DESKS, SIZES TYPEWRITER DESKS, TABLES, CHAIRS AND OFFICE FURNISHINGS TO BE SOLD AT VERY LOWEST PRICES. FEB. 21 AT W. HELLMAN BLDG., 124 E. 4TH ST.

DESKS .SAFES

CHAIRS, FILES

ENTIRE BUILDING NEW AND USED

EXCHANGERS TERMS

SOUTHERN CALIFORNIA SAFE CO.

400 S. Los Angeles St.

STORE EQUIP. "DAVIS HAS IT." Showcases, wall cases, counters, scales, registers, ice boxes, fans, steam tables, ranges, stools, dishes, cooking utensils, etc. Complete drug & cafe outfits. All used equipment. New equip. factory to you. REAL BUYS. TERMS. OPEN EVGS. BIG FREE PARKING LOT. 1100 S. MAIN. PR. 4191. EXCH. 1349 SO. MAIN. WE.9959.

Clean Up Sale

Of samples and surplus stock. New and used store fixtures and soda fountains of every description. Large assortment. Liberal terms. Specials every day.

WILSON SHOWCASE & FIX. CO. 547-549 E. 8th. near Wall.

MEAT cases, double deck, over 50 lineal feet, well known make, for sale or exchange for what have you? Can be installed for Pioneer Market, Santa Monica blvd., or being replaced with the very latest improved Southwestern "De Luxe" type tile cases. For information apply Southwestern Butchers' Supply Co., 310 E. 7th st.

FIXTURES

NEW OR USED, CASH OR TERMS

L. A. Store Fixture Co.

180-86 South Los Angeles St.

JEWELERS, 2 wall cases, $24x24, glass shelves, mirror back, $50; cost $125. 632 W. 47TH ST.

MIX silex, almost new, price $95. 6131 S. Main. TH. 2666.

DESKS, safes, file cases, chairs, typewriters. SKEELS, 1812 W. 7th. FI. 1111.

GOOD values in used safes & filing equipment. 543 S. Hill.

CASH for register baskets, all sizes, 214 E. 9th st. VA. 9231. Easy terms.

Typewriters and Supplies, Adding Machines —33-B

REMANUFACTURED, guaranteed, all makes, latest models. Easy terms. We rent, buy, exchange and save you money. J. Miller Desk & Safe Co., 219 E. 2ND ST. VA. 9231.

OUT of the high-rent district. Better typewriters for less money. Prices slashed. Easy terms for all. Rentable. Typewriter Inspection Co., 121 W. 2nd. TR. 6454.

BARGAINS "all makes" used and rebuilt, late mod., rented 1 mos. $7.50 WHOLESALE TYPEWRITER CO., 110 E. 8th. Studio Bldg. MI. 5146.

ADDING, bkpg. mach & typewriters bought, sold, exch. L. A. Adding Mach. Co., 1717 S. Grand. TU. 1916.

ADDING MACHINES, standard makes sold, rented, 1120 S. Hope. TUcker 0106.

Clothing, Furs, Etc. —33-D

FOR SALE, man's fur coat, bought in Russia, excellent condition. Address R. box 297, Times Office.

CINDERELLA SHOP will PAY CASH FOR USED GARMENTS OF HIGH QUALITY. HE. 3658.

FUR COATS RECUT, $25. REPAIRING, WORK. 2425 S. Vermont.

TUXEDO, never worn size 35, cost $110, $45. GR. 4233.

Jewelry, Diamonds —33-E

DIAMONDS, all sizes, set in rings, bracelets, pins, studs, etc. Exciting but intriguing. It pays to see us. Jewelers, 8th & Hope, 2nd floor, Citizens' Nat'l Bank Bldg. Mu. 4349.

LARGE selection diamond ring, perfect cut, small carat, $44. GRATTAN 3rd floor, WINDSOR'S BARGAINS. MOVE QUICK.

Office, Store Equipment —33-A

SHOWCASES SODA FOUNTAINS. FIXTURES, OFFICE PARTITIONS Immense stock. Priced right. WEBER SHOWCASE & FIX. CO. 216-230 S. Los Angeles st. Phone Bdwy. 6405.

Desks and Files, Used

ALL MAKES AND SIZES

HALSTEAD & VEAZEY

1226 SO. MAIN WA. 5388.

2 sets 12 trans. files, like new, 4-dr. Dalten add. mach. Cash reg. typewriter, Kardex cabinets and other pieces of office equip., cheap. 762 S. SPRING ST. VA. 9214.

RESTAURANT fixtures, Bigbar fixtures, grocery fixtures, all kinds of showcases & fixtures for any kind of store. Pacific Showcase & Fix. Co., 412 E. 12th. PR. 4191.

Repossessed, Reconditioned

OFFICE FURNITURE

JOSEPH E. BELLUE

421 S. Spring st. 418 Hoge. VA.8205

OFFICE partition (sections,) ½ glass, 3 Cary safe. Get particulars from Guest-Quail, Inc., 1226 E. 5th st. Phone 2155.

FIXTURES AND EQUIPMENT FOR HENRY BUSINESS BANKRUPT. Sale at J. BUDARM CO., 200 E. LOS ANGELES ST. MU. 8117.

EVERYTHING in used office equipment, safes, desks, chairs, files, stoves, carpets. Call HOEPPEL at TR.6735. Desk Co., 148 So. Hill.

RESTAURANT FIXTS

6 booths, steam table, coffee urn, refrig., cig. std. 2424 W. Washington

SHOWCASES, refrigerators, registers, scales, restaurant equipment, used CHEAP. Open nite. 3427 S. Main

LARGE size safe, cabinet. Severe exposure type, used about 2 mo. Sell $110 for $50. Nevada st. El Monte.

STORE FIXTURES OF ALL KINDS EXCHANGE NEW FOR OLD

Silva Fixture Co., 118 E. 8th st.

PHYSIC, massg. infra equip., rugs, etc. New surg. instr. 1-4 cost. DR.

STORE & office show cases, wall cases, counters, equipment of every kind for sale. 1703 S. Los Angeles.

CHECK writer, new, Safeguard. Never used. $10. Also used Todd Protectograph, $15. Sacrifice. Ph. EL. 1146.

SHOWCASES, soda fount., store, cafe fixt., new & renewed. Commercial Fixt. Co., 5909 Avalon blvd. AX.9001

USED office furniture & safes. Basement store—basement prices. 420 S. SPRING. TR. 2646.

BARG. in used office furn., typewriters bought, sold, rented. Western Office Furn. Co., 754 S. Olive. VA. 1691.

RESTAURANT EQUIPMENT

We outfit complete, new and used. Cash or ins. 116 S. Spring. TU. 2422

PIXTURES, butcher, grocery & rest., Small or complete. Cash or terms. 1426 S. Main. WE. 1736.

CAFES—NEW AND USED. TERMS. BREALEY SAFE CO., 1845 S. MAIN.

MISCELLANEOUS—For Sale —32

Office, Store Equipment —32-A

Used Office Equipment

BIG NEW COLLECTION

USED OFFICE FURNITURE OF EVERY TYPE. USED DESKS, CHAIRS, TABLES, FILING CABINETS AND THE LIKE.

Amazingly Low Prices

NEW PRICES AND A GOOD COLLECTION—IN SPECIAL NEW LOW PRICES. LIBERAL CREDIT TERMS

BARKER BROS.

Diamond Street Store

Tremont at Location

733 S. SPRING ST.

SHOWCASE BARGAINS

Used show cases of every size and style for grocery, butchers, drugstore, dry goods, florists, jewelers and every other kind of business. PRICES are now very low. LIBERAL TERMS.

BIG REDUCTIONS

WEBER SHOWCASE & FIXTURE CO.

216-230 So. Los Angeles St.

MILLER DESK & SAFE, 519 W. 3rd Office furniture & safe buyers.

Filing equipment is our specialty. On 2nd st. between Spring & Main. Large stores packed chock-full of Period furniture, safes, new & used at 50% of our stock consists of used. Buy direct; presentable refinished. Priced in plain figures. Time defy competition. Open daily and Sunday. Phone, write or call. Ask for Mr. Wagner. 1st & Spring. VA. 9231. Easy terms.

SERVICE

is what we sell with every order. We guarantee every article regardless of price or quality.

CONVINCE YOURSELF

and at, for now, used safes & equipt.

SODA FOUNTAIN BARGAINS

Used fountains of the latest type, complete with counters, back bars, stools, carbonators, etc. Large selection. PRICED extremely LOW. Liberal terms.

2ND HAND DEPT.

WEBER SHOWCASE & FIXTURE CO.

216-230 So. Los Angeles St.

TEN OFFICES

OF OAK, MAHOGANY AND WALNUT FURNITURE, CONSISTING OF ROLL-TOP AND FLAT-TOP DESKS, SIZES TYPEWRITER DESKS, TABLES, CHAIRS AND OFFICE FURNISHINGS TO BE SOLD AT VERY LOWEST PRICES. FEB. 21 AT W. HELLMAN BLDG., 124 E. 4TH ST.

DESKS .SAFES

CHAIRS, FILES

ENTIRE BUILDING NEW AND USED

EXCHANGERS TERMS

SOUTHERN CALIFORNIA SAFE CO.

400 S. Los Angeles St.

STORE EQUIP. "DAVIS HAS IT." Showcases, wall cases, counters, scales, registers, ice boxes, fans, steam tables, ranges, stools, dishes, cooking utensils, etc. Complete drug & cafe outfits. All used equipment. New equip. factory to you. REAL BUYS. TERMS. OPEN EVGS. BIG FREE PARKING LOT. 1100 S. MAIN. PR. 4191. EXCH. 1349 SO. MAIN. WE.9959.

Clean Up Sale

Of samples and surplus stock. New and used store fixtures and soda fount

AUTOMOBILES, ETC.—Miscellaneous

Sedans for Sale —40-D

DODGE business man's sedan, 26, looks & runs like new car, has disk wheels, bumpers, many extras, must sacrifice, $315, terms; can be arranged. $160 down. 342 S. Figueroa.

DODGE De Luxe sedan, '25 ser. Just exactly like brand new Buick; driven very few miles. Cheap. Take $745 cs. Bal. 12 to 18 mo. 1122 S. Grand.

DODGE sport sedan, '27 ser., absolutely like br. new. Had wonderful care. Can sacr. $743 dn. Bal. 18 mo. Anderson&Andrews, 1051 W. Washin.

ESSEX de luxe sed. late '27, owner must sell, will accept $576 dn. bal. 16 or 18 mos. 4216 S. Hoover. AX. 7988.

ESSEX, late 1927 sedan, $650. $200 dn., bal. 12 mo. A-1 cond. OL. 2408.

FALCON knit, sedan, '27 ser., runs & looks like new. Can save several hundred dollars on this. Reasonable terms. 2228 South Figueroa, st.

FRANKLIN DEM. SEDAN. Late model, excellent condition. $695. 1010 So. Figueroa.

FRANKLIN 4-door sedan, 10-B, 1924. Must have quick sale. Ph. 7202. 320 W. ALVARADO, Pomona.

HUDSON BROUGHAM, LATEST '28, $645; all-steel body, straight seat, specially lacquered, beautiful upholstery, new tires, bumpers, trunk. 3073 W. PICO.

HUDSON brougham, '27-'28, F head motor. Just like new. Driven few miles. Fully equipt. Will sell cheap. Accept $595 down. Balance 12 to 18 months. Call 1122 S. Grand.

HUDSON brougham, late model, A-1 shape, fully equip. Want to sell this week. Special bargain, $150 down, terms. Anderson&Andrews, 1051 W. Washington.

HUDSON Murphy brougham, very latest series '28, has original finish. Many extras, must sell today. $450 terms. $150 down. 542 S. Figueroa.

HUDSON sedan, late 1927, like brand new. Has many extras. Owner selling because he has no garage. Will sacrifice for $695. Terms. 1217 S. Figueroa.

HUP. 1926 sport roadster, A-1 condition, $295. 1010 So. Figueroa.

HUPMOBILE 1927 sedan, like new. Sell to private party at $445 cash. 542 S. Figueroa.

JORDAN, 1927 sedan, 6-wheel, like new, for quick sale, $495. Call at 1441 S. Hope, today, or phone PR. 0-1-1.

JORDAN Playboy coupe, 1927 ser., like new, for quick sale, $495. Call at 1441 S. Hope, today, or phone PR. 0-1-1.

LINCOLN 1928 sedan, like new, for quick sale, $1295. Call at 1441 S. Hope, today, or phone PR. 0-1-1.

MOON 8 sedan, 1927 ser., like new, 6-wheel, $1295. Call at 1441 S. Hope, today, or phone PR. 0-1-1.

MOON rd. 1927 sedan, like new, 6-wheel, $1295. Call at 1441 S. Hope, today, or phone PR. 0-1-1.

NASH Ad. 1927 ser. sedan, like new, 1927 ser. motor and new paint job. Will sell cheap for quick sale. Call at 1441 S. Hope, today, or phone PR. 0-1-1.

NASH Ad. 1927 ser. sedan, like new, 1927 ser. motor and new paint job. Will sell cheap for quick sale. Call at 1441 S. Hope, today, or phone PR. 0-1-1.

NASH special 6 sport model, like new. Nearly new motor. Must sell at once. Phone before 10 a.m., WHitney 1412.

NASH special 6 sport model, like new. Nearly new motor. Must sell at once. Phone before 10 a.m., WHitney 1412.

NASH 6 sedan, 1927 ser., like new, 6-wheel, $1295. Call at 1441 S. Hope, today, or phone PR. 0-1-1.

NASH 6 sedan, 1927 ser., like new, 6-wheel, $1295

BEVERLY HILLS—For Sale, Exchange, Etc.

FOR SALE CHEAP
Furnished or unfurnished, beautiful modern 7 room Spanish bungalow, 2 bedrooms, 2 baths, lot 80x200 ft. Located in most exclusive section Beverly Hills, 720 North Camden Dr. Now is your opportunity to get a real home. Terms if desired. Call owner. GXford 4062.

PREUSS ROAD
Or Robertson Blvd.
Business lots on this main artery, between Pico and Wilshire blvds. Full price only $4750 or less than $150 per foot. $2000 will handle. See DAVID HANEY, INC.
OXford 1145
1924 Wilshire Blvd., Beverly Hills.

Architects Masterpiece
SPANISH GEM
Beautiful view on sightly hill block. School and yellow bus. 2 bedrms., 2 tile baths, unit heat, frigid. Bargain, $11,500, terms. Mr. Cheesman, OX. 6111. Suns. & eves. GR. 8222.

I MUST SACRIFICE furn. or unfurn. my beaut. large corr. bung. at Carthay. Just off Wilshire; 4 rms., B.R., 2 baths. Solid mahog. w&wk. W. quarter sawed oak dining room. Brunz. Panatrope. Radiola. Orient. rugs. Imported drapes. Custom built furn. throughout. OXford 7062. Owner Eng. china, etc. Bring your checkbook. Won't refuse any real offer. E. J. Feder, 3200 W. 6th. DU. 1700

This is Not a Catch Ad.
Owner of beautiful 10-room completely furnished home, 2nd block north of Santa Monica Blvd. in Beverly Hills must sell immediately. Will take some trade. Complete information will be furnished on request. Address T, box 92. Times Office.

Here is an Opportunity
Will sacrifice my $3550 equity for $1200 in nice Eng. home, 2 bdrms., loc. in Beverly. Nr. Wilshire. Cost $5750. Sell for $4500. MR. PHILLIPS, OX. 6111, Suns. eves., OX. 8405.

FOR RENT
Upper and lower flats, 6 rooms, 3 bedrooms, 2 baths; most attractive in Beverly Hills. Rent $75 month, and block south of Wilshire. WALTER G. McCARTHY CORP. 1424 Wilshire Blvd. OX. 6147.
Beverly Hills.

A REAL BARGAIN
Have 60-foot close to new Beverly Hills High School. Price $4500. $1516 Balance easy terms.
WALTER G. McCARTHY CORP.
Wilshire at Speedway. AX. 6147.

7-ROOM English stucco, 2 baths, separate dressing room, tiled bath and shower, fine kitchen, unit heating system, 2 car garage, corner lot, value $16,000. Price $16,000; $5000 cash, balance arranged. Call Hal Hailey, with A. E. Strode Co. OL. 9311.

GOOD TITLE, TILE BATHS. SMILE 1122 La Pere, N. Rice Blvd. 2 lge. bedrooms, wonderful closets. PRICE DIAIR. furnace, mahog. fin. SANITAS throughout, oil doc., awnings. Genuine rock fence around lge. corner lot. Just complete. Bargain. Owner.

FOR SALE by owner; new 7-room Spanish stucco, blt. as a home by Wilshire, 2 w. of Prusse. Cor. lot. All improvements in. $15,500 terms. $5,000 1st mtg. 7% 2 yrs., subject to 1 yr. lease by desirable tenant at $90 mo. HO. 1040.

WANTED
Home around $35,000, clear or mortgage up to $10,999. OXford 2305 or OXford 8227.

NEW 7-room Spanish Bungalow, 2 bedrooms, 2 baths and garage, just completed, only $10,500, easy to handle and ready to move in. Buy DIRECT AVE. OXford 6313, ask for MR. CHEESMAN.

WILL sac. my res., 1 blk. Beverly, 150 ft. from Wilshire Blvd. Sold before March 1. Call DR. 4511.

19 N. Waldon Dr., Latest Spanish 6-R-tr. loc. Sac. $27,500. OX. 3507.

GLENDALE—For Sale, Exchange, Etc.

$50,000 Estate at $35,000
Superb new 17th Century Italian villa, selling to clean, exclus. Rosemorejne. Baronial reception hall, magnificent living room with lovely tile bath, all walls hand dec. in oil on Rambler. View balconies. 3-car garage, 3-car gar. with chauf. rms. Terraced gardens, Moorish garage tops the Mount, view. A real Italian Villa in woodland foothill setting yet within 20 min. th. & Broadway. Open especially for this weekend. 1449 ROYAL BLVD., GLENDALE.

Splendid Close-in Home
7 beautiful rooms, hand decorated in oil, 3 large bedrooms. Only $6800—$1000 Cash!
An artistic new Spanish stucco with all the latest studio windows & long patio. Real mahogany woodwork, marble & tile fireplace, ceilings, lovely tile bath with shower, well-planned kitchen with every convenience, big attractive breakfast rm. on front. One blk. of car line, near stores & school. An abundance of sunshine at this price.

The Akers Realty Co.
141 South Brand, Glendale 2367.

SIX-ROOM STUCCO
LAWN, SHRUBS, FLOWERS
FINE YARD, SPRINKLING SYS.
$5600—$1000 CASH
Unusually attractive stucco, close in, near schools, car, stores, park and swimming pool.
Six rooms, large sepa. breakfast room, French doors from living room to front terrace, large floor furnace, tile bath and sink. Double garage, paved and sprinkling system both front & rear.

Glendale Realty Co.
131½ So. Brand. Glen. 41.

AUCTION
TUESDAY, FEB. 14TH, 2 P.M.
611 & 615 Cedar, Glendale.
5-rm. Spanish stucco, practically new. Open firepl., large airy rms., every property accessories, beautiful lawn, shrubbery, sprinkling system. Double garage. Close to schools, car & stores. Sold as home by present owner, who is leaving city.
"BUY AT YOUR OWN PRICE"
REALTY SALES SERVICE, TR. 4544. W. B. Carpenter, Auct.

INDUSTRIAL LOTS
And acreage, close in, with S. P. or U. P. trackage or boulevard frontage. Suitable for large or small industries. Vacant or we build to suit. INDUSTRIAL EXPERT.
L. H. WILSON, Realtor.
1536 S. San Fernando Rd., Glendale Glen. 1851. Cab. 1714.

The Ideal Home
1406 Tr. Pacific above Kenneth Rd. Beautiful 2-story Spanish residence, large lot 72x214 ft. MARVELOUS view. Huge living room, 4 bedrms., 3 baths, electric refrigeration. Unit heating. Tropical shrubs, sprinkling system. Open for inspection today. Call A. ADDAMS, Glen. 4705. Eves. Glen. 1149.

Open for Inspection
Sunday 10 a.m. to 5 p.m.
1615 Ard Avenin above Kenneth. New 7-room modern home, 3 baths, electric refrigeration and heat. Worth $11,000. For quick sale. $7500
W. L. Twining, Realtor
204-209 Security Bldg. Glen. 5726.

HIGHLY ROSEMONT 2-story stucco home, 8 large rms., 3 bathrooms. all latest features, built to last a lifetime. Never occupied. Priced to sell at actual cost. No trades; reasonable terms. Open for inspection. 1209 Stanley. Call VA. 9937.

$4950
5-room modern home in northwest section. Clean, sunny front. $600 down and $30 a month.
W. L. TWINING, Realtor.
204-209 Security Bldg. Glen. 5726.

NEW 5-room, tile bath, sun parlor, unit heat, finished in real mahog., double gar. Re-satisfied, take a loss to $6000. Call VA. 9937.
EARL SHOOK, REALTOR.

1732 NORTH BRAND, Glen. 2195.
REDUCED from $30,000 to sell for $26,000; cor. blue182. Kenneth Rd. Yellow View, surround highly fin., full tennis court. 6-R., garage, 2 fireplaces, owner. 4004 Bradbury Blvd.

$4000 Down. Nr. No. Verdugo Rd. Sweet 5-R. bungalow, hdwd. floors throughout, tile bath, fireplace, garage, lot 50x150. Price $5250. Terms. $1000 down, balance $40 per month. Owner, 1006 Cordova St. ALHAMBRA.

ALHAMBRA—For Sale, Exchange, Etc.

REPOSSESSED HOME
Home just taken back by original owner. VACANT, move right in. Price cut $2000 for quick sale. English stucco 6 rms. $1000 down. Total price $6500. SEE TODAY.
FORBES CO., N. Garfield.

ATTRACTIVE bungalow, North Wilshire, Beverly Hills. Price $10,000, equity $4000. Accept in exchange 6-room bungalow in Alhambra or Pasadena to $4500. J. A. CORNELIUS REALTY CO. CX. 4503 and CX. 3514.

FOR sale, desirable residence lot North Almansor St. Price $900. Right price. Terms. Owner, 106 S Cordova St., ALHAMBRA.

SOUTH PASADENA—For Sale, Exchange, Etc.

San Marino Bargain
Beautiful 7-rm. 2-story stucco, 3 lge. airy bedrms., tile bath, sink, fireplace, auto. heater, elect. contr., fine hdwd. floors throughout, beautiful mt. view. Only $10,000. "Owner sell." Key 1031 VIRGIL MOORE, EL. 1110. 1302 Bank St., South Pasadena.

SACRIFICE. $5700 to owner. 8-rm. bung., large lot. 1707 Meridian ave., So. Pasadena. $500 down. If interested phone Wakefield 1415.

FINE 3-sty. stucco, 8 rms., 4 bedrms. each with lavatory; dbl. gar. Finest loc. $13,500. Real barg. ELliot 3459.

EAGLE ROCK—For Sale, Exchange, Etc.

ASK Ward to show you 5-rm. house on large level lot in wonderful location. Terms, price $4500 cash. Also $200 down and $40 a mo. int. at 6 per cent. Ward's house is not for sale, but it is a real snap. Call at 4649 Glassell Ave. Albany 1414.

5-R. $1500; $300, $45 per mo. 2 baths, furnace. 5163 Mt. Royal Dr. AL. 1400

HIGHLAND PARK—For Sale, Exchange, Etc.

5-RM. house, only ½ block to W car and stores. Terms to $4250. $900 down, GA. 1471. Eves. GA. 1755.

4-RM. & 4-rm. lot 50x150, dbl. gar. $4700. Cash $4500; $45 mo. ½ W car. No exch. Owner, GA. 0513.

4-RM. strictly mod. house, $3000 $150 down. Ga. 2557. Eve. Ga. 1555.

HUNTINGTON PARK—For Sale, Exchange, Etc.

PEACHY home, 5 rms. and garage; adults only. $4000. $800 down. $40 per month. 4 Ivy Ct.

4 UNITS. 4 gars., 6&4150, new, space for 2 more units. $4750. $1750, to 1442 E. 61st st. Huntington Park.

BUS. lot 50x125 with 2 5-rm. houses, $2800. Terms, $1200. Eq. $2400. Terms. 841 E. 61. Huntington Park.

INGLEWOOD—For Sale, Exchange, Etc.

4-RM. mod., gar., lge lot, $500 dn., bal. like rent. 642 E. Hardy Inglewood.

WAR VETERANS, ATTENTION! 4-r. mod. house, 2 lots. Jonielson, 254 W. Hardy, Inglewood.

FURN. or unfurn. Compelled to sell. Big sac. 7-R., 5 bedrms. OX. 8461.

SANTA MONICA—For Sale, Exchange, Etc.

5-RM. prize-winning Spanish bungalow, $4000 1st mortgage. Leaving Santa Monica. Will sell $2000 under market. Must have cash above mortgage. Make offer. 242 15 Ocean Ave.

OWNER WILL SELL ON EASY TERMS THE S.E. COR. S.M. BLV. & 17TH. PH. 870106. AT $275 PER FT. ALL ASS. PD. Company this yr. with other values. Ph. OR. 3156

WILL trade my 6-rm. mod. furn. or unfurn. bungalow in Alhambra or Pasadena to $4500. J. A. CORNELIUS REALTY CO. CX. 4503 and CX. 3514.

CANYON RIM lot with $4000. Sacrifice for $2500. Call 237 WILSHIRE, Santa Monica.

FOR RENT—Eng. home, beaut. furn., 3 bedrms., sun parlor, nr. No. Beverly Hills. Only $150. OX. 5762 or S. M. 21232

BEST Sta. Monica buys & exchanges. A. Stanley White Wilshire at 4th.

SAWTELLE—For Sale, Exchange, Etc.

FOR sale, 5-rm. modern bungalow, double garage, 60 foot corner, near center of Sawtelle. $2300, special bargain. Easiest terms. Owner, Address V, box 462, Times Branch.

CITY LOTS AND LANDS—For Sale —52

CLOSE TO BEVERLY BLVD.
SACRIFICE—$4750
Nice terraced east front residence lot. 50x140. Am taking loss of $1000.
WH. 4613.

VERY good clear cor. for apt. or 2 flats, 51x150 on W. 44th St. $7500, some cash & a mtg. Owner, OL. 1209.

BUILDER'S BARGAIN
Residence lot worth $3750. Take all cash, $2500. Beverly dist. 5115 Pico Blvd. OX. 4017.

FOR SALE—By sons of late owner, 50x165, fronting Pico and Bonsallo ave., Gardena. $1750 cash. Address owner, 1471 Ives, GA. 1755.

4-RM. & 4-rm., lot 50x150, dbl. gar. $4700. Cash $4500; $45 mo. ½ W car. No exch. Owner, GA. 0513.

4-RM. strictly mod. house, $3000 $150 down. Ga. 2557. Eve. Ga. 1555.

EIGHT lots on north side of 70th st. between Vermont & Menlo ave. Special prices to builders. Building & Subject to street assessments. GEO. H. BECK, 1864 S. Hill St. WEstmore 4092. Sacrifice for MR. HILL

$6850 $6850
Wonderful income at 50x170 100 ft. paved blvd. Real Wilshire buy F. M. Runkle. 5757 W. Pico 6236.

Builders & Speculators
70 ft. cor. lot blk. from Pico & Fremont. Nr. Court House. Must sell. Will sell for $4000 with $1200 cash. Mr. Wolpe. 6146.

ATTENTION BUILDERS
RESIDENCE LOTS TO SELL ON TERMS OR WILL TRADE IN WELL SEASONED SECURITIES & WILL FINANCE 100%. PH. 847396
WESTWOOD
Business lot, Westwood Blvd., 100 ft. street near University. Phone EAKINS, GLadstone 5153, or ROchester 1-2-3.

60 Ft. Apartment Site
West side Cloverdale south of 4th street. Bargain.
ROBT. C. CONNELL
7440 Beverly Blvd. OR. 1258.

DOUBLE YOUR MONEY
In a short time on corner lot on Pico Blvd., facing Ambassador grnds. Apply Alex. 10662 Pico.

INCOME or residence. Wonderful view lot 60-foot frontage, on paved street, 15 minutes from car line. Cash bas. lights, sewers, all in. $250 cash, balance 2 years. OL. 1613.

ADAMSONDALE PARK
Rock & Glendale. Level level lots. Built in realties no. For. For price $1350. 10% down. Trust deed deals. 3752 Verdugo Road. AL. 4114.

MORENO HIGHLANDS
Beautiful view lot, 12 minutes from 7th & Broadway. Concrete sts. $250 cash. Bal. 2 yrs. Ph. OL. 4410

OLLYWOOD lots, 240x130, connecting on Sunset & Hollywood blvds. 1 blk. so. of Melrose, near Rosewood. Will sell separately. 49760 each. K. F. EUPER. 1033 W. 32 st. at Jefferson.

TOTAL PRICE $2100. $500 DOWN. Buys 2 lots, size 84x184, near Ocean car. Fine for court. 4110 Pasadena ave. Ga. 2647. Eves. Ga. 5478.

WILSHIRE DISTRICT
ZONE R 56750
Corner 84x164. This is a bargain. WH. 4613.

APT. house site 100x135 ft. 1403 N. Gordon, Hollywood, adjoins studio, $15,250. Terms. C. Owings, 4417 Avalon, Ar. 7260.

BUILDER'S snap. Near Santa Barbara & 2nd ave. A-1 renting and selling district. Lot for $2375. Must sell. OX. 2513.

LOT 60x146 adjoining Broadway bank & drug store cor. $2450. Money making investment. Ripe for court. GR. 5215.

INCOME 54x137 CORNER
Nr. Pico & Hauser. Can move house or build. $3500. Owner says sell $2750 cash. 5707 Pico. WH. 3215.

50 FT. INCOME LOT, near schools and car. Only $275 cash. Balance monthly. Improved will rent immediately. Phone OLympia 6203.

BARGAIN—FORCED SALE
Ambassador ct. site in heart of high rental section. Terms. Ft. 4389.

FORCED sale Hollywood bus. corner, 12,760 sq. ft. Fronts 2 major sts. OWNER. OL. 6201.

WONDERFUL BUY AT NORTH HOLLYWOOD, 60x136 ft. Terms to suit. Fully restricted. Phone TR. 0448.

60x140 Washington nr. Fairfax, for one month only, $4400. Must be sold by Mr. 4424 W. Wash'n. WILMOT

MUST sell, will take $450 cash, terms. Worth $2500, priced now at $1850. Owner, OL. 6119. No agents.

FOR BARGAINS see estate see HAROLD C. FERGUSON CORP. 7301 S. Spring St. TRinity 2504.

SACRIFICE for cash, large building lot, near Figueroa and 119th st. 3442.

BARG. Lot nr. Firestone plant, 50x137, Paved st. Assess. pd. Price $1250 inc. gar. 12x16. HE. 6876.

NR. 10th & Western, apt. site 44x178. Price $6500. Mtg. $3000. Will take clr. lots or acres. OWNER. WA. 7878.

FINE Fresno Road business lot, level and near state south Wilshire, priced low for short time. Owner, WH. 8724

SACRIFICE 2 lots, $1200 EACH, half cash, 1 block from Pico car. 2 blocks from Vermont. 6214 S. Figueroa.

FIGUEROA, N. of Ex. blvd. 50x175. $650 a ft. Zone C at 1005 E. Jeff.

CITY LOTS AND LANDS—For Sale —53

A Real Bargain
63 ACRES
RIPE FOR SUBDIVISION
OWNER MUST SELL
$500 PER ACRE
below surrounding property. Has two frontages on two main boulevards. Located near Reseda, just off Ventura Blvd.
COME OUT TODAY
SEE MR. R. C. DAVIS
19098 VENTURA BLVD.

REAL BUYS—SOUTHWEST
Jefferson Blvd. Nos. 913 to 928, lot 50x135. Garage. Or apt. & business site nr. Shrine Audit. Low price.

Large lot, 310x150 with good house & garage, suitable for hospital, school, apt. & business site. A rare snap-up, bargain price.

Fine 6-R. cor. 50th & Severance, 65x130 with 8-rm. frame house & gar. Built, apt. site. Bargain price.

Fine N.E. cor. 23rd & Zoeta, 90x142 to alley with bung. & gar. Or will sell 50-foot lot. Nr. car. for $5500. Barg.

Good lot 40x137½. No. Alvarado, near Temple. Priced low.

Many others. See our listings.
K. F. Euper, 1033 W. 32 at Jefferson

$2000
Is what you can save Saturday or Sunday on this beautiful foothill lot. Panoramic view almost level and only a few minutes from heart of Hollywood and close to Sunset.
Phone David Evans. HE. 2101.

Lake Frontage B Zone
Overlooking new 90-acre city park, 60x230, think of this, only $4500. Easy terms. 2 blks. to grade & high schools, car line, etc. We have a few choice lots left and also. See Owner sats.

W. F. Baden Co.
5114 W. PICO. OX. 9704.

Wilshire-Fairfax Tr.
$2850 $2850
Your last chance to buy a lot at this price on Blackburn Ave. Restricted to lots 8 ups. See MR. KNOTH.
HUGH EVANS & CO., INC.
Wilshire at Fairfax. OR. 1121.

AUCTION
Tuesday, Feb. 14th, 2 p.m. Valuable res. lot, about 40x212, on Fremont ave., between Normont Place & Glendon Way, Alhambra. This sot must and will be sold without limit or reserve. Terms, $100 cash. Investigate. H. N. Wood, Auctioneer. AX. 9716.

UNUSUAL BARGAIN
Lot 80x170 suitable for income, On Sweetzer ave., West Hollywood, bet. Santa Monica Blvd. & Melrose ave. E. front. Priced at $7500. Will take now for $5500. ½ cash. SHAW & Owen, 1065 Cahuenga. GL. 6475.

EXCEPTIONALLY fine homesite, highly restrict. facing beautiful Fernfield Park at Western ave., north of Los Feliz Blvd. Live oak, unusual large lot, running from street to river; undercurrent for well sale. Phone owner, 599736.

BIGGEST SNAP IN TEARS
Must sacrifice N.W. cor. 3rd & Mariposa, 150 ft. on 3rd. Ripe for store & high class limit-height apts. $10,000 underpriced. May take part trade. No reas. offer refused. E. J. Feder, 3200 W. 6th. DU. 1700

$2500
Wonderful view lot. 12 min. from 7th & Broadway. Concrete streets, ornamental lights, sewers paid for. $250 cash, bal. 2 years. OL. 4709

BIGGEST SPOT SITE BARGAIN in Hollywood. 1 blk. No. blvd., 1 blk. Sunset. Corner. 90x142 to alley with bung. & gar. Or will sell 50-foot lot. Nr. car. for $5500. Barg.

Good lot 40x137½. No. Alvarado, near Temple. Priced low.

Many others. See our listings.
K. F. Euper, 1033 W. 32 at Jefferson

BUSINESS PROPERTY—For Sale —56

AUCTION
THURSDAY, FEB. 16, 2 P.M.
COR. EXPOSITION BLVD. & 2ND AVE. Exposition Park. Zone now zoned for business. The future valuation of this property is assured, but the short investor who purchases ahead of the prospected extension of Exposition Blvd. may realize an immediate profit. This property is
92 x 140 FEET
and is one of the 2 lots between Figueroa & Angeles Mesa in "C" zone.
"BUY AT YOUR OWN PRICE"
REALTY SALES SERVICE. TR. 4544. W. B. Carpenter, Auct.

BARGAIN
South Flower St. .
CLOSE IN
Business Property
A buy worth while. 90x165 ft. or lots 46x165, only $11,500 a foot. Just 2 blocks from library, 2 blocks to Broadway. Good location for club, hotel, apt. bldg., garage or other business.
227-29 S. FLOWER ST. GR. 8294.

PICO BOULEVARD
Now paved and open to the sea. Owner must sell this choice level corner in best section Clover Field, where Douglas factory is now being built. This corner is ideal location for large drive-in market, which is needed. 50x150 ft. Zone 5. 90x142 to alley with bung. & gar. Or will sell 50-foot lot. Nr. car. for $5500. Barg.
Good lot 40x137½. No. Alvarado, near Temple. Priced low.
Many others. See our listings.
K. F. Euper, 1033 W. 32 at Jefferson

$25,000
DECIDED SACRIFICE
Wilshire Square Corner
100x180
BET. WILSHIRE & 4TH ST.
$10,000 below any other similar corner. This is an investment as well as a de luxe site to build on. See Mr. Hart.
KELLS & GRANT
Wilshire at Western. DU. 2000.

APARTMENT SITE
On Los Feliz Blvd. Nr. Ver.
Offered at a very attractive price. The widening of Los Feliz is well under way. Now, and this is a white bang location. The price, come to the Wm. Mead office, corner Vermont and Los Feliz.
LOSING valuable bus. or inc. cor. 56x127, close in. Cost $7500. Take $5500. $1500 cash. Sell or trade. AX. 8800.
CORNER lot, priced for quick sale. 106 Wadsworth. Address P. box 158, Times Office.
1 or 3 add. lots, Sac. Must sell. Slauson ave. Terrace. TH. 8777.
SACRIFICE Silver Lake Blvd. lot. $1850. Call AX. 0949.
APT. CORNER. 75x140. Has 10-rm. house. Must sell. OL. 4767.
$2000 CASH. Cor. Cochran nr. Wilshire lot. GR. 0711. WA. 0651.

APARTMENT, FLAT PTY.—For Sale and Exchange —54

Hollywood Apt.-House For Sale or Exchange
Situated north of Hollywood Blvd. near Franklin ave. All singles, completely furnished. Well financed. Paying good return on investment. Price $45,000. Will trade for clear income. Doctor orders me to the desert. Am giving away at $37,500. Terms to suit. IT'S CLEAN. 4419 S. WESTERN. VE. 0542. VE. 0543.

POSITIVE SACRIFICE
BEST CASH OFFER FOR EQUITY will take small cottage in Carthay Center, present income $140 mo., showing 16% annual net. Will trade for lot or $1000 cash. K. Harworth ave. then phone owner. MR. OBENDORF. DUnkirk 6819.

BEST BUY IN L. A.
Underpriced apt. bldg. bringing $1080 per mo. rent, as is. Only $37,500. Will take $15,000 equity in 10-unit apt. at 227 S. Jefferson. Making good income. Owner is also leaving city. Can be sold for $37,500, cash & terms to suit. Don't fail to see this. Many other good buys in this list. Call University dist. & best car serv. K. F. Euper, 1033 W. 32 st. at Jefferson

NEW APARTMENT
$6500 CASH
Balance easy, 8 apts., 3 rms. each, all rented. Taken over from builder on foreclosure. Bargain at $52,000. Income $560 mo. Call Mr. Burns, OX. 6111.

Wilshire - La Brea Dist.
New Apartment building. Every modern convenience. Completely furnished. Price $47,000. Terms $15,000. "Let's Talk It Over"
CLINCH & THURTLE.
444 S. Western Ave. DRexel 1748

ARTISTIC 6-room, 2-story stucco over 5 gars. in rear, built 1 yr. ago of finest material & law. All open & unobstructed, canvas walls. Frigidaire, high, close in, best rental dist. Nr. Westlake. Income $250 per mo. Price $32,000, terms Owner, DR. 5273.

PICO BOULEVARD
Now paved and open to the sea. Owner must sell this choice level corner in best section Clover Field, where Douglas factory is now being built. This corner is ideal location for large-drive-in market, which is needed. 50x150 ft. Zone 5. 90x142 to alley with bung. & gar. Or will sell 50-foot lot. Nr. car. for $5500. Barg.
Good lot 40x137½. No. Alvarado, near Temple. Priced low.
Many others. See our listings.
K. F. Euper, 1033 W. 32 at Jefferson

$2000
Is what you can save Saturday or Sunday on this beautiful foothill lot. Panoramic view almost level and only a few minutes from heart of Hollywood and close to Sunset.
Phone David Evans. HE. 2101.

Lake Frontage B Zone
Overlooking new 90-acre city park, 60x230, think of this, only $4500. Easy terms. 2 blks. to grade & high schools, car line, etc. We have a few choice lots left and also. See Owner sats.

W. F. Baden Co.
5114 W. PICO. OX. 9704.

Wilshire-Fairfax Tr.
$2850 $2850
Your last chance to buy a lot at this price on Blackburn Ave. Restricted to lots 8 ups. See MR. KNOTH.
HUGH EVANS & CO., INC.
Wilshire at Fairfax. OR. 1121.

AUCTION
Tuesday, Feb. 14th, 2 p.m. Valuable res. lot, about 40x212, on Fremont ave., between Normont Place & Glendon Way, Alhambra. This sot must and will be sold without limit or reserve. Terms, $100 cash. Investigate. H. N. Wood, Auctioneer. AX. 9716.

UNUSUAL BARGAIN
Lot 80x170 suitable for income, On Sweetzer ave., West Hollywood, bet. Santa Monica Blvd. & Melrose ave. E. front. Priced at $7500. Will take now for $5500. ½ cash. SHAW & Owen, 1065 Cahuenga. GL. 6475.

EXCEPTIONALLY fine homesite, highly restrict. facing beautiful Fernfield Park at Western ave., north of Los Feliz Blvd. Live oak, unusual large lot, running from street to river; undercurrent for well sale. Phone owner, 599736.

BIGGEST SNAP IN TEARS
Must sacrifice N.W. cor. 3rd & Mariposa, 150 ft. on 3rd. Ripe for store & high class limit-height apts. $10,000 underpriced. May take part trade. No reas. offer refused. E. J. Feder, 3200 W. 6th. DU. 1700

$2500
Wonderful view lot. 12 min. from 7th & Broadway. Concrete streets, ornamental lights, sewers paid for. $250 cash, bal. 2 years. OL. 4709

BIGGEST SPOT SITE BARGAIN in Hollywood. 1 blk. No. blvd., 1 blk. Sunset. Corner. 90x142 to alley with bung. & gar. Or will sell 50-foot lot. Nr. car. for $5500. Barg.
Good lot 40x137½. No. Alvarado, near Temple. Priced low.
Many others. See our listings.
K. F. Euper, 1033 W. 32 at Jefferson

INDUSTRIAL PROPERTY—For Sale and Exchange —56

E. WASH. 100x140 $25,000. E. Wash. 40x130. $8000. E. Adams 40x150. $3,000. E. st. 40x157. $6000. Hanson. WE. 5802.

INCOME PROPERTY—For Sale —57

BUNGALOW COURT
12 units. Close in. West side. Wonderful income. Just complete. A beauty. Spanish stucco. Large units. 2 & 2 bdrms. each. 2 large basements, close to yellow car line. 12 min. to city. Will show $9000 per yr. income. Owner will sac. for quick sale. $15,000 cash will handle. Don't fail to see this if you want an income property. Call GL. 6870. Evenings, WH. 0272.

Auction Auction
Tuesday, Feb. 14, 2 p.m., 625 North Commonwealth ave. One double bungalow, 4 rooms each side, one 5-room bungalow, 3 garages, lot 50x150, annual income $1350, sells to highest approved bidder for CASH over incumbrance. Inspection daily. COL. C. F. CALHOUN & CO., Inc. Auctioneers. AX. 2839.

BARGAIN
Bungalow court, 2 units, 4 rents, 2 completely furnished. Lot 122 ft. deep. 61 ft. frontage. Room for 2 more rent. Income at present $160 a month. Lot can be filled to pay 20% figuring 2 vacancies a year. Located near Normandie ave. 95th at Vermont. Apt. 10602 PICO.

GENTLEMAN leaving city must handle good paying apart. house, 15 units. Fine prop. & retired people. Pr. $25,000. Small cash deposit. Apply Mgr., 1235 Fedora St. Ph. BE. 9543.

To Close An Estate
Fine bus. property on W. Pico, 32½ x 167. Suitable for garage, auto bus. or income $16,000. $10000 will handle. 3110 Sunset Blvd. OL. 1224.

Hollywood Unfur. Apts.
12-APT HOMES. 4 rms. each, just completed. Un-furn. $2700 modified Spanish texture, fully carpeted, tiled baths, unit heat, colored tile baths, with shower. 9 gars. Caretakery apt., lot 80x146. Join this beautiful Spanish apt. 1226 N. Havenhurst Dr., West Hollywood.

Business Corner Stores and Apts.
West Jefferson street. Yielding over 12% per cent on investment of $10,000. Price $30,000.
H. LEW ZUCKERMAN CO.
808 Commercial Exchange Bldg.
TRinity 3815.

16-RM. stucco duplex, bedrms., upstairs. Every utility, including extra wash rm. Rented, shows income of $1400 yr. Nr. every convenience, paved st. Was built for home & income. Doctor orders me to the desert. Am giving away at $11,000. Terms to suit. IT'S CLEAN. 4419 S. WESTERN. VE. 0542. VE. 0543.

POSITIVE SACRIFICE
BEST CASH OFFER FOR EQUITY will take small cottage in Carthay Center, present income $140 mo., showing 16% annual net. Will trade for lot or $1000 cash. K. Harworth ave. then phone owner. MR. OBENDORF. DUnkirk 6819.

BEST BUY IN L. A.
Underpriced apt. bldg. bringing $1080 per mo. rent, as is. Only $37,500. Will take $15,000 equity in 10-unit apt. at 227 S. Jefferson. Making good income. Owner is also leaving city. Can be sold for $37,500, cash & terms to suit. Don't fail to see this. Many other good buys in this list. Call University dist. & best car serv. K. F. Euper, 1033 W. 32 st. at Jefferson

NEW APARTMENT
$6500 CASH
Balance easy, 8 apts., 3 rms. each, all rented. Taken over from builder on foreclosure. Bargain at $52,000. Income $560 mo. Call Mr. Burns, OX. 6111.

Wilshire - La Brea Dist.
New Apartment building. Every modern convenience. Completely furnished. Price $47,000. Terms $15,000. "Let's Talk It Over"
CLINCH & THURTLE.
444 S. Western Ave. DRexel 1748

ARTISTIC 6-room, 2-story stucco over 5 gars. in rear, built 1 yr. ago of finest material & law. All open & unobstructed, canvas walls. Frigidaire, high, close in, best rental dist. Nr. Westlake. Income $250 per mo. Price $32,000, terms Owner, DR. 5273.

PICO BOULEVARD
Now paved and open to the sea. Owner must sell this choice level corner in best section Clover Field, where Douglas factory is now being built. This corner is ideal location for large-drive-in market, which is needed. 50x150 ft. Zone 5. 90x142 to alley with bung. & gar. Or will sell 50-foot lots. Bargain for $5500. Barg.
Good lot 40x137½. No. Alvarado, near Temple. Priced low.
Many others. See our listings.
K. F. Euper, 1033 W. 32 at Jefferson

INCOME PROPERTY—For Sale —57

WILSHIRE
Flat Sacrifice
$20,000
Corner bet. Vermont & Western. High-class tenants. Income $4350 a year. 4-family flat, 6 rooms each, 2 bedrooms, tile bath with shower & extra lavatory. Oil painted walls with tile fireplace, 4 garages with lockers. No trades. No offers. See Mr. Johnson
KELLS & GRANT
Wilshire at Western. DU. 2000.

BEAUTIFUL HANCOCK PARK
BEVERLY BLVD. COR.
130x131
UNRESTRICTED
1 BLK. EAST OF LA BREA
For apt. or hotel site it is impossible to match this in L. A. & can be purchased at a real bargain. $500.000 apt. going up on adjoining corner. At present has store & flat, which goes with property. See owner, 7014 Beverly Blvd. OR. 1247.

Yearly Income, $4800
10-unit stuc. court, furnished. Mod. Lot 60x200. Near car. $35,000. $15,000 cash. No payments 2 yrs. 4245 W. ADAMS. RE. 4683.

SAVE $10,000 ON PICO
On a $35,000 bus. prop. consists of market, store, off. & apts. Will be sold to quick buyer for $25,000. Terms. Owner, Apt. 10602 PICO.

GENTLEMAN leaving city must handle good paying apart. house, 15 units. Fine prop. & retired people. Pr. $25,000. Small cash deposit. Apply Mgr., 1235 Fedora St. Ph. BE. 9543.

To Close An Estate
Fine bus. property on W. Pico, 32½ x 167. Suitable for garage, auto bus. or income $16,000. $10000 will handle. 3110 Sunset Blvd. OL. 1224.

Business Corner Stores and Apts.
West Jefferson street. Yielding over 12% per cent on investment of $10,000. Price $30,000.
H. LEW ZUCKERMAN CO.
808 Commercial Exchange Bldg.
TRinity 3815.

16-RM. stucco duplex, bedrms., upstairs. Every utility, including extra wash rm. Rented, shows income of $1400 yr. Nr. every convenience, paved st. Was built for home & income. Doctor orders me to the desert. Am giving away at $11,000. Terms to suit. IT'S CLEAN. 4419 S. WESTERN. VE. 0542. VE. 0543.

POSITIVE SACRIFICE
BEST CASH OFFER FOR EQUITY will take small cottage in Carthay Center, present income $140 mo., showing 16% annual net. Will trade for lot or $1000 cash. K. Harworth ave. then phone owner. MR. OBENDORF. DUnkirk 6819.

BEST BUY IN L. A.
Underpriced apt. bldg. bringing $1080 per mo. rent, as is. Only $37,500. Will take $15,000 equity in 10-unit apt. at 227 S. Jefferson. Making good income. Owner is also leaving city. Can be sold for $37,500, cash & terms to suit. Don't fail to see this. Many other good buys in this list. Call University dist. & best car serv. K. F. Euper, 1033 W. 32 st. at Jefferson

NEW APARTMENT
$6500 CASH
Balance easy, 8 apts., 3 rms. each, all rented. Taken over from builder on foreclosure. Bargain at $52,000. Income $560 mo. Call Mr. Burns, OX. 6111.

Wilshire - La Brea Dist.
New Apartment building. Every modern convenience. Completely furnished. Price $47,000. Terms $15,000. "Let's Talk It Over"
CLINCH & THURTLE.
444 S. Western Ave. DRexel 1748

ARTISTIC 6-room, 2-story stucco over 5 gars. in rear, built 1 yr. ago of finest material & law. All open & unobstructed, canvas walls. Frigidaire, high, close in, best rental dist. Nr. Westlake. Income $250 per mo. Price $32,000, terms Owner, DR. 5273.

PICO BOULEVARD
Now paved and open to the sea. Owner must sell this choice level corner in best section Clover Field, where Douglas factory is now being built. This corner is ideal location for large-drive-in market, which is needed. 50x150 ft. Zone 5. 90x142 to alley with bung. & gar. Or will sell 50-foot lots. Bargain for $5500. Barg.
Good lot 40x137½. No. Alvarado, near Temple. Priced low.
Many others. See our listings.
K. F. Euper, 1033 W. 32 at Jefferson

SUBURBAN PROPERTY—For Sale —58

San Gabriel
BARGAIN, 5-acre ideal view estate over San Gabriel Valley, 9 mi. of L.A. on paved road, 9-rm. mod. house, fruit, grapes, berries, rose; worth $25,000; price $17,000; $5000 cash, bal. easy. R. 2, Box 785. San Gabriel.

Van Nuys
SPECIALIZING in 1 to 5-acre ranches improved or unimproved. Write for booklet.
VAN NUYS Land & Development Co.
4410 Van Nuys Blvd., Van Nuys.

1-3 ACRE, 5-rm. hse. & chicken hse. Schools, stores, car line, 3 blks. $2450. $50 down $26.50 mo. Inc. int. Address V, box 268, Times Branch.

$5000 EQUITY beaut. home, chicken equip. Inc. $2000 for cash. 7513 VAN NUYS BLVD., Van Nuys.

KENNELS, complete, good bldgs., 5 acres on Blvd. Terms. HE. 9841.

Westwood
MUST SELL 6-rm. mod.

BEVERLY HILLS—
For Sale, Exchange, Etc.

FOR SALE CHEAP
Furnished or unfurnished, beautiful modern 7 room Spanish bungalow, 2 bedrooms, 2 baths, lot 80x200 ft. Located in most exclusive section Beverly Hills, 720 North Camden Dr. Now is your opportunity to get a real home. Terms if desired. Call owner, OXford 4062.

PREUSS ROAD
Or Robertson Blvd.
Business lots on this main artery, between Pico and Wilshire. Full price only $4750 or less than $150 per foot. $2000 will handle.
DAVID HANEY, INC.
OXford 1145
1926 Wilshire Blvd., Beverly Hills.

Architects Masterpiece
SPANISH GEM
Beautiful view on gently sloping hill. Without a doubt the best 5-bedrm., 2 tile baths, unit heat, frigid. Bargain, $11,500, terms. Mr. Cheesman, OX. 6111. Suns. & eves. GR. 8229.

I MUST SACRIFICE furn. or unfurn. my beaut. large cor. bung. in Century Italian in jewel setting in beau. enclus. Rossmoyne. Baronial reception hall. 4 magnif. bedrms., 3 lovely tile baths, all walls hand dec. in oil on Burlaps. Tiled balconies. 3-unit furnace. 2-car gar. with chauf. rm. Beautiful grounds, fruit, laden orange trees. Mount. view. Real Italian Villa in woodland foothill setting yet within 20 min. 7th & Broadway. Open exclusively this week-end. 1449 ROYAL BLVD., GLENDALE.

Splendid Close-in Home
7 beautiful rooms, hand decorated in oil, 3 large bedrooms, in fine section of Wilshire. Only $6800—$1000 Cash!
As artistic new Spanish stucco with all red tile roof, studio windows & long patio, Real mahogany woodwork, massive open fireplace, cove ceilings, lovely tile bath with shower, well-planned kitchen with every convenience. Big attractive breakfast rm. on front. One blk. of car line, near schools & school. An unheard of snap at this price.
The Akers Realty Co.
141 South Brand Glendale 3367.

SIX-ROOM STUCCO
LAWN, SHRUBS, FLOWERS, FIRE PLACE, BUILT-INS, $5TR.
$5600—$1000 CASH
Unusually attractive stucco, close in, near schools, car, stores, park and swimming pool.
Six splendid rooms, large separate breakfast room, French doors from dining room to cement patio, large floor furnace, tile bath and sink, shower over tub, garage, sprinkling sytem both front & rear.
Glendale Realty Co.
1311½ So. Brand. Glen. 44.

AUCTION
TUESDAY, FEB. 14TH, 2 P.M.
611 W. Lexington, Glendale.
5-rm. Spanish stucco, practically new. Open firepl., large airy rms., every convenience. Beautiful lawn, shrubbery, sprinkling system. Double garage. Close to schools, car line. Built as home by present owner, who is leaving city.
"BUY AT YOUR OWN PRICE"
REALTY SALES SERVICE, TR. 4564. Exclusive Auctioneer.

INDUSTRIAL LOTS
And acreage, close in, with S. P. or U. P. trackage or boulevard frontage. Suitable for large or small industries. Vacant or we build to suit. INDUSTRIAL EXPERT.
L. H. WILSON, Realtor.
1530 S. San Fernando Rd., Glendale
Glen. 1251. Cable 1774.

The Ideal Home
1600 N. Pacific above Kenneth Rd. Beautiful 2-story Spanish residence, large lot 72x214 ft. MARVELOUS view. Huge living room, 4 bedrms., 3 baths, electric refrigeration, unit heating, tropical shrubs, sprinkling system. Open for inspection today. Call A. ADDAMS, Glen. 4705. Eves. Glen. 1145.

Open for Inspection
Sunday 10 a.m. to 5 p.m.
1615 Ard Evelyn above Kenneth. New 2-story modern home, 4 bdrms., electric refrigeration and heat. Worth $11,000. For quick sale. $7500
W. L. Twining, Realtor.
208-209 Security Bldg. Glen. 5720.

AT ROSSMOYNE
This magnificent 2-story stucco home, large corner lot, 9631 REO. All latest modern features, built to last a lifetime. Never occupied. Priced to sell at actual cost. No trades. Reasonable terms. Open for inspection. 1209 Stanlon. Call VA. 9927.

$4950
5-room modern home in northwest. Classic tapestry rent. $500 down and $30 a month.
W. L. TWINING, Realtor.
208-209 Security Bldg. Glen. 5720.

NEW 5-room Spanish bungalow, unit heat, finished in real mahog., double gar. Be satisfied, take a look. Price $7500. $500 down.
EARL SHOOK, REALTOR.
131 NORTH BRAND, Glen. 2395.

REDUCED from $36,000 to sell for $30,000; cor. 180x183. Kenneth Rd. Valley View, grounds highly ter. full tennis court. 6-R. garage. P. Balerski, owner, 404 Bradbury Bldg.

$6250. 5-R. No. Cent. st. trade. Dryden st., no restrictions, no incumbrances. $40/mo. house rents for $75 mo. Adj. lot same size for same price. OR. 3-7.

OWNER'S sacrifice, must sell my 7-r. English stucco. Take small car as part payment. Call 112 S. Brand, Glendale 1084.

LOT 120x146 to alley. Zone C. Pico near San Pedro. About ½ value. Ask 702. 3028.

2 LOTS, Annandale, lic car. $1800 ea. Easy terms. 2-8th.

BEAUTIFUL residential lot 40x128. West 106th pl. DR. 6078.

A-1 lot, close in. Address V. box 882, Times Branch.

BIG lot, San Fernando Valley, $750; terms. DU. 6745.

COURT lot, 85x164, Sweetzer; 1 lot off Melrose, $3000 $2000, tms. VE. 4415.

50x134, ON 77th St. near school, a steal at $1600. 7705 S. Western.

LOT 64x146, 11746. 1 min. from Holly. GAnesha 2-8. A real buy. VE. 1121.

GLENDALE—
For Sale, Exchange, Etc.

A BEAUTIFUL corner home. Owner needs money for hospital. Must be sold or trade. No bank. 1226 S. Adams, Glendale.

FOR rent, 7-rm. mod. home. Adults. Lease. Owner. 410 SALEM ST.

BURBANK—
For Sale, Exchange, Etc.

FOR good trades write Frank M. Wellington, Realtor, 1914 S. Olive, Burbank, or telephone Burbank 405.

PASADENA—
For Sale, Exchange, Etc.

For Sale
Flintridge Spanish Home.
Furnished or Unfurnished.
Beautifully furnished and decorated, elaborately; Spanish details are carried out thruout the entire house, with the exception of one room. "The Chinese room," which is truly a Chinese room. House consists of 12 spacious rms., servant's quarters, chauffeur's rms., 3-car garage, every room affords an unsurpassed view of the entire San Gabriel Valley from a beautiful 80-foot lot.
OWNER WILL ALSO RENT, FURNISHED OR UNFURNISHED, LOCATED AT
4310 MEADOW GROVE AVE.
Just one block from the Flintridge Country Club and Riding Academy. Built on one acre, and entirely planted in fine choice of trees.
IN THE HEART OF EXCLUSIVE FLINTRIDGE
SHOWN BY APPOINTMENT ONLY
Courtesy to agents. Tel. Colo. 8786

EXCEPTIONAL home, attractive surroundings, mtn. view, 3 bedrms., 1 bath, ex. toilet, $11,500, $4250 cash, bal. easy. HOGAN CO., 979 E. Colo. st. Sales & rentals. Pas. Est. 17 yrs.

MAKE offer on 277 W. Mariposa, Altadena, 7-rm. new bung. Screened on 1st mtg. Edward Olsen, 416 W. 8th st. TU. 2248. Eves. EM. 2005.

Times Cadet—Go Cadden or. Wilshire lot. GR. 0711. WA. 0651.

ALHAMBRA—
For Sale, Exchange, Etc.

REPOSSESSED HOME
Home just taken back by original owner. VACANT, move right in. Price cut $2000 for quick sale. English stucco 6 rms. $1000 down. Total price $6500. SEE TODAY.
FORBES CO., N. Garfield.

ATTRACTIVE bungalow, North Wilshire, Beverly Hills. Price $10,000; equity $6000. Accept in exchange 5-room bungalow in Alhambra or Pasadena to $4500. J. A. CORNELL REALTY CO. OX. 4503 and OX. 3518.

FOR sale, desirable residence lot North Almansor; 62 ft. Right price. Terms. Owner, 106 S Cordova St. ALHAMBRA.

SOUTH PASADENA—
For Sale, Exchange, Etc.

San Marino Bargain
Beautiful 8-rm. 2-sty. stucco, 2 liv. airy bedrms., tile bath, sink, fireplace, auto. heater, elect. contr. furn. in basement, enclosed sleeping porch. Unusual view. Only $10,000. Owner will carry. Suitable for family, home, doctor's office, etc. GR. 3334

CANYON RD. lot 97ft frontage, $1400. Sacrifice for $2200. Call 227 WILSHIRE. Santa Monica.

FOR RENT—5-rm. home, beaut. furn., 2 bedrms., serv. apts., very mod. Only $150. OX. 6782 or R. M. 21233

BEST BUILDING SITE in Pasadena. A. Stanley White Wilshire at 9th.

SAWTELLE—
For Sale, Exchange, Etc.

FOR sale, 5-rm. modern bungalow, double garage, 50 foot corner, near center of Sawtelle. $3200, special bargain. Easiest terms. Owner. Address V. box 462, Times Branch.

CITY LOTS AND LANDS—
For Sale 32

CLOSE TO BEVERLY BLVD.
SACRIFICE—$4750
Nice terraced east front residence lot. 80x161ft. Ask taking loss of $1000. WH. 4813.

VERY good close-in, for apt. or 3 flats, 65x150 on W. 48th St. $7500, some cash & a mtg. Owner, OL. 1209.

BUILDER'S BARGAIN
Residence lot worth $3750. Take all cash, $2600. Owner, 2744 Lincoln Blvd. OX. 4017.

FOR SALE—100% home lot, 50x161, facing 2 streets. Just off Cahuenga, only $2500. $1000 down. P. R. LONGLEY, GR. 1832.

DOCTOR'S sacrifice, apt. or hotel site 92x132, 1.3 mi. from 3rd & Bdwy. & 3rd lot from new 3rd st. Will trade. OL. 2062. 5th st. basin.

INVESTORS AND BUILDERS
$2000
Buys my lot on Martel Ave., south of Beverly Blvd. WH. 4813.

FLAT DUPLEX SITE—LOT
In Wilshire's high-rental district, directly north of Ambassador Hotel. Near 7750. Can owner. WH. 4813.

WILL sacrifice B-zone lot 62x150, in 20-ft. alley, ripe for building. Phone owner, OX. 2345, before 9 A.M.

CLEAR res. lot, barg. for cash, $700; in Home Gardens. Owner, 2920 S. Western ave. WE. 7969.

LOT in Wilshire-Fairfax tract. Very reasonable. Terms if desired. Geo. J. Metz, owner, 610 8th st., L. A.

OFFER my $1300 equity for $600 for quick sale. Elegant homes adj. pay school. Will consider auto. TU. 1143.

APT. site 50x140. Westlake dist $10,000. Will trade for T.D.'s. Edwards, 1819 W. 4th St. WA. 2460.

LOT on Stanley ave., 1½ blks. from Pico, price $1850 cash. Owner, OX. 3732.

BARGAIN — 40x130, paved streets, schools & transportation, ½ block. $1200. Ph. Venice 44282. Owner.

2 BUSINESS lots W. Jefferson st. Owner will sell at sac. For particulars call at 1524 W. 22nd St.

HANCOCK Park. Must be sold to best offer. N.W. cor. 3rd and Mansfield. OWNER. TU. 3477.

CHOICE lot 40x130, close in. $2300. Owner's sacrifice, cash required. 2260 W. SANTA BARBARA.

GOOD lot near Hawthorne. $700. $50 down, $10 month. Address T. box 401, Times Branch.

LOT 120x146 to alley. Zone C. Pico near San Pedro. About ½ value. Ask 702. 3028.

2 LOTS, Annandale, lic car. $1800 ea. Easy terms. 2-8th.

BEAUTIFUL residential lot 40x128. West 106th pl. DR. 6078.

A-1 lot, close in. Address V. box 882, Times Branch.

BIG lot, San Fernando Valley, $750; terms. DU. 6745.

COURT lot, 85x164, Sweetzer; 1 lot off Melrose, $3000 $2000, tms. VE. 4415.

50x134, ON 77th St. near school, a steal at $1600. 7705 S. Western.

LOT 64x146, 11746. 1 min. from Holly. GAnesha 2-8. A real buy. VE. 1121.

CITY LOTS AND LANDS—
For Sale 32

A Real Bargain
63 ACRES
RIPE FOR SUBDIVISION
OWNER MUST SELL
$500 PER ACRE
below surrounding property. Has two frontages on two main boulevards. Located near Reseda. Just off Ventura Blvd.
COME OUT TODAY
SEE MR. R. C. DAVIS
19098 VENTURA BLVD.

REAL BUYS—SOUTHWEST
Jefferson Blvd. Nos. 918 to 923, lot 80x135. Garage. Or apt. & business site nr. Shrine Audit. Low price.
Large lot, 310x150 with good house & garages, suitable for hospital, school, apt. & business site. A rare snap-up, bargain price.
Price R.E. cor. 20th & Severance, 65x130 with 9-rm. frame house & gar. Suit. apt. site. Bargain price.
Fine N.E. cor. B Zone, 90x143 to alley with bung. & gar. Or will sell ½ of lot, vacant side, for $1500. Barg.
Good lot 40x132½. No. Alvarado, near Temple. Priced low.
Many others. See our listings.
R. F. Euper, 1033 W. 32 at Jefferson

$2000
Is what you can save Saturday on a choice corner lot, glorious view almost level and only a few minutes from heart of Hollywood and close to Sunset.
Phone David Evans. HE. 2101.

Lake Frontage B Zone
Overlooking new 90-acre city park, 65x230. Side of this, only $4500. Easy terms. 2 blks. to grade & high schools, car line, etc. We have a few choice residential sites also. See Owner agts.
W. F. Baden Co.
9114 W. PICO. OX. 9704.

Wilshire-Fairfax Tr.
$2850 $2650
Your last chance to buy a lot at this price on Blackburn Ave. Reserved st. Was built for home and income. Doctor orders me to the desert. Am giving it away at HALF. Terms to suit. IT'S CLEAR. 4419 S. WESTERN. VE. 0542. VE. 0542.

POSITIVE SACRIFICE
BEST CASH OFFER FOR EQUITY will take wonderful new Tudor home, Cathay Center, present income $140 mo., showing 20% on cash invested. Small equity. Value $7500. Owner has left town. PHONE OWNER. MR. OBENDORF, DUNKIRK 0777.

BEST BUY IN L. A.
Undersized apt. bldg. bringing $200 per mo. now, as is, on lot 100x144½ at 32 & Jefferson. Making good income. Zoned for 6 apts. Must be sold for $27,500, cash & terms to suit. Don't fail to see this. Many other good buys in list. Combined Investment Co., 8 best car serv. K. F. Euper, 1033 W. 32 at Jefferson.

NEW APARTMENT
$6500 CASH
Balance easy, 8 apts., 2 rms. each, all rented. Taken over from builder on foreclosure. Bargain at $32,000. Income $360 mo. Call Mr. Burns, 4564. W. B. Carpenter, Auct.

BARGAIN
South Flower St.
CLOSE IN
Business Property
A buy worth while, 99x165 ft. or lots 40x165, only $18,000 for all. Just 3 car lines from library, 2 blocks to Broadway. Good location for club, hotel, auto. Garage or other good business.
227-29 E. FLOWER ST. GR. 4206.

PICO BOULEVARD
Now paved and open to the sea. Owner selling entire 4 story solid brick, 48 apts., elevator, near W. 7th & Hoover, block from La Fayette Park, and Public Library. Income $2500 mo. Must sell, $163,000, mtg. $100,000. 1464 SOUTH HOOVER. 7336 or 7338.

DUPLEX $6750 CASH
Nice duplex, 4 rooms each flat, 2 bedrooms each. Santa Monica Blvd., near Coldwater Canyon. Owner, 4217 W. Pico.

NEW store 20x40, apartment rear, lot 40x120. Inquire 1234½ S. FIGUEROA. Owner, 832 W. 12TH.

PICO, lot, 30 ft. on 4c car line, also 140-ft. alley, 2 blks. from Vermont, gain. 4560 W. PICO. OR. 8205.

BUSINESS income in Glendale. Exch. for income home in Santa Monica Address R. box 78, Times Office.

MUST sacrifice Figueroa street frontage nr. First st. Bargain. Address W. box 423, Times Branch.

2 BUS., 50x150, level 2 houses, sell separate. Shifferly, 1662 Murchison.

PICO BUSINESS lot 25x100. $2250. $400 cash, bal. easy. OR. 1231.

SACRIFICE Pico corner, 4c car line & Ins. No. Vermont. 117.50. BE. 2418.

LOOK, one lot on Main st. only $4½ per foot. 1045 E. MAIN.

MAJOR N.E. cor. Wilshire & Fresno, 120x66 ft. A real buy. WE. 1121.

CITY LOTS AND LANDS—
For Sale 33

De Luxe Hotel, Apt. Site
FINEST IN THE CITY
BEAUTIFUL ARDMORE AVE.
95x115.
½-Blk. to Wilshire Blvd.
NEAR AMBASSADOR HOTEL
$65,000.
HALF CASH, NO TRADES. FULLY $40,000 UNDER VALUE.
Call Mr. Mayment
KELLS & GRANT
Wilshire at Western. DU. 2600.

$25,000
DECIDED SACRIFICE
Windsor Square Corner
100x180
BET. WILSHIRE & 4TH ST.
$10,000 below any other similar corner. This is an investment as well as a fine home site to build on. See Mr. Hart.
KELLS & GRANT
Wilshire at Western. DU. 2600.

APARTMENT SITE
On Los Feliz Blvd. Nr. Ver.
Offered at a very attractive price. The widening of Los Feliz is well under way. Folks, and this is a whiz bang location. The price, come to the Wm. Mead office, corner Vermont and Los Feliz.

LOSING valuable bus. or inc. cor. 55x127, close in. Cost $7500, take $5500, $1500 cash, bal. 1 to 5 yrs. 6% int.

CORNER lot, priced for quick sale. 104 Wadsworth. Address P. box 189, Times Office.

2 or 3 adj. lots, Sac. Must sell. Blauson ave. Terrace. TH. 8777.

SACRIFICE 50x150. Lake Blvd. lot, $7850. Call AX. 0949.

APT. CORNER, 75x140. Has 10-rm. house. Must sell. GL. 4767.

$2000 CASH. See Cadden or. Wilshire lot. GR. 0711. WA. 0651.

APARTMENT, FLAT PTY.—
For Sale and Exchange 34

Hollywood Apt.-House
For Sale or Exchange
Situated north of Hollywood Blvd. near Franklin ave. All singles, completely furnished. Well financed. Paying good return on investment. A real value. Priced to sell or exchange. Allen Realty & Brokerage Co., 1072 N. WESTERN. HE. 7152.

BARG. Apt. site, Kingsley Dr. nr. Ambassador Hotel. HO. 4298. RO. 6679.

BUSINESS PROPERTY—
For Sale 35

AUCTION
THURSDAY, FEB. 16, 2 P.M.
COR. EXPOSITION BLVD. & 2ND AVE. Exposition Blvd. is now zoned for business. Ripe for future valuation of this property is assured, and the immediate profit in purchases ahead of the proposed extension of Exposition Blvd. will realize to the immediate profit. This property is

90 x 140 FEET
and is one of the 2 lots between Figueroa & Angeles Mesa in "C" Zone.
"BUY AT YOUR OWN PRICE."
REALTY SALES SERVICE, TR. 4564. W. B. Carpenter, Auct.

BARGAIN
South Flower St.
CLOSE IN
Business Property
A buy worth while, 99x165 ft. or lots 40x165, only $18,000 for all. Just 3 car lines from library, 2 blocks to Broadway. Good location for club, hotel, auto. Garage or other good business.
227-29 E. FLOWER ST. GR. 4206.

PICO BOULEVARD
Now paved and open to the sea. Owner selling entire 4 story solid brick, 48 apts., elevator, near W. 7th & Hoover, block from La Fayette Park, and Public Library. Income $2500 mo. Must sell, $163,000, mtg. $100,000. 1464 SOUTH HOOVER. 7336 or 7338.

DUPLEX $6750 CASH
Nice duplex, 4 rooms each flat, 2 bedrooms each. Santa Monica Blvd., near Coldwater Canyon. Owner, 4217 W. Pico.

NEW store 20x40, apartment rear, lot 40x120. Inquire 1234½ S. FIGUEROA. Owner, 832 W. 12TH.

PICO, lot, 30 ft. on 4c car line, also 140-ft. alley, 2 blks. from Vermont, gain. 4560 W. PICO. OR. 8205.

BUSINESS income in Glendale. Exch. for income home in Santa Monica Address R. box 78, Times Office.

MUST sacrifice Figueroa street frontage nr. First st. Bargain. Address W. box 423, Times Branch.

2 BUS., 50x150, level 2 houses, sell separate. Shifferly, 1662 Murchison.

PICO BUSINESS lot 25x100. $2250. $400 cash, bal. easy. OR. 1231.

SACRIFICE Pico corner, 4c car line & Ins. No. Vermont. 117.50. BE. 2418.

LOOK, one lot on Main st. only $4½ per foot. 1045 E. MAIN.

MAJOR N.E. cor. Wilshire & Fresno, 120x66 ft. A real buy. WE. 1121.

INDUSTRIAL PROPERTY—
For Sale and Exchange 36

50 TO 300 ft. Truck Blvd. nr. Firestone plant, 4 ac. ad. L.A. 50 ft. at the rear. 276 front ft. Marshall & Tipton, DE. 2750, 1044 E. Pacific. Huntington Park.

INDUSTRIAL site, 1-3 acre on two streets and spur track Southern Pacific R.R. Near San Fernando Rd. $2000. Address R. box 2[illegible] Times Office.

5 ACRES on Atlantic Blvd., 35 mile. Suitable for business, factory or subdivision. A wonderful future. 1064 E. Atlantic Blvd., Belvi. CAL.

50-FT. INDUSTRIAL site in City. 44,200 sq. ft. VA. 4316. Eve., GL. 1627.

10 ACRES, Atlantic Blvd., S. F. & U. P. R. R. $6000 cer. Mason, Cole & Co., 109 S. Girard. TU. 6041.

11% ACRES, bank foreclosure, well located. Priced to sell quick. $900 Atlantic Blvd. Cor. 64th. OL. 6787.

INDUSTRIAL PROPERTY—
For Sale and Exchange 36

E. WASH. 100x140 $25,000. E. Wash. 40x130. $8000. E. Adams 40x150. $5000. S. st. 40x157. $6000. Hanson. WE. 5802.

INCOME PROPERTY—
For Sale 37

BUNGALOW COURT
12 units. Close in West side. Wonderful income. Just complete. A beauty. Spanish stucco. Large units. 1 & 2 bedrms. each. 2 large basements, close to yellow car line. 12 min. to city. Will show $9000 per yr. income. Owner will accept for quick sale. $15,000 cash will handle. Don't fail to see this if you want an income property. Call GL. 6876. Evenings, WH. 0272.

Auction Auction
Tuesday, Feb. 14, 2 p.m., 625 North Commonwealth ave. One double bungalow, 4 rooms each side, one cottage, 4 rooms each side, one 6-room bungalow, 2 garages, lot 60x150. Annual income $1350, sale to highest approved bidder for CASH over incumbrance. Inspection daily. COL. C. F. CALHOUN & CO., Inc. Auctioneers. AX. 3839.

BARGAIN
Bungalow court, 2 units, 4 rents, 9 completely furnished. Lot 122 ft. deep. 61 ft. frontage. Room for 8 more rent. Income at present $160 a month. Lot can be filled to vary 30% figuring 2 vacancies a year. Located near Normandie on 10th at Ozone. Owner, Apt. 4, 1015 S. PICO.

GENTLEMAN leaving city cannot handle good paying apart. house, 8 suites. Exceptional rental people. Pr. $25,000. Small cash deposit. Apply Mgr., 1225 Fedora St. Ph. BE. 9569.

To Close An Estate
Fine bus. property on W. Pico, 32½ x 167. Suitable for garage, auto bus. or income $16,000. $5000 will handle. 3110 Sunset Blvd. OL. 1224.

$2000 INCOME REALTY
From this brand new 4-family apt. Sac. price $24,000, $10,000 cash. ½ blk. So. of Wilshire. Free booklet. 724 S. Burnside. Owner, WH. 4162.

SAC. 4-fam. flat nr. Hollywd. Blvd. & Vermont. $14,500, $4000 cash, bal. on, inc. $2050. Fine loc. mod. const. 597672.

MOD. 4-r dbl.-bung., with 5-r. bung. rear, 2 bdrms., 2 gar. Owner. 1135 N. Benton Way, blk. N. Sunset Blv.

2 duplexes, 10 rooms each, 4 gas, very fine. Owner leaving L.A. Must sell. 1702 W. 60. YO. 5225.

$130 MO. inc. dbl. bung. 3-110 Ferrendo B. property Take good auto for part pymt. No. inflated values.

$10,000 secured imp. loan desired 10 yrs. at $200 per month. Address T. box 397, Times Branch.

HOLLYD. 26-r flat, clr., rented. 1170 N. New Hampshire. Owner. 1929 L.

SUBURBAN PROPERTY—
For Sale 38

DO NOT READ THIS AD and lay it aside. Our realty service is the most expensive and reliable authority on Arcadia values. Let's discuss your needs.

One of our best buys is an acre chicken ranch on W. Huntington Blvd., improved with a good 5-rm. home, garage, orchard and equipt. for 1000 birds. Priced at cost at $8000.

Other good buys from $4750 up, also acreage on easy terms.
SCHWARZKOPF REALTY CO.
5636 Huntington Drive
468 W. Huntington Blvd.
1 North Santa Anita Avenue.
ARCADIA SINCE 1910

RESIDENTIAL homesites of exceptional beauty and restfulness with broad view of mountains, valley and sea in near-by foothill district. Priced from $750 to $2500. Easy terms. Faultless environment. Homesites of one to five acres with immediate possession. Also choice orchards, if desired, 45 min. drive from city center. Call Mr. Mayment for appointment. Can't be surpassed anywhere. Tel. write or call at office, EDWIN G. HARTE, INC., 724 Van Nuys Bldg. TRinity 4521.

NEWHALL WALNUT GROVES
Beaut. suburban homes surrounded by full bearing walnut trees. An acre walnut grove on each 5-acre lot. All city conveniences but no city taxes. Must be seen to be appreciated. Drive out and look over. Attractive prices and terms.
1464 SOUTH HOOVER. 7336 or 7338.

Arcadia, Calif.
Tels. Monrovia Green 511.

GOING FARMING—Sell or trade 2 La Habra Heights being acquired rapidly by keen buyers. January sales exceeded December. Unexcelled value to homesites in this new unit, which is adapted to citrus or walnuts. Write, telephone or call at office and ask about pre-opening advantages. EDWIN G. HARTE, INC., 724 Van Nuys Bldg. TR. 4521.

BEAUTIFUL mountain home, close in, 4 rooms, sleeping porch, basement, 4 bedrms., unit heat, double gar. All kinds of fruit trees & shrubbery, artistic rustic interior, fireplace, 300 sq. ft. cement porches. Everything complete. Healthiest spot in Calif. Close to stores & bus lines. 518 GRANT BLDG. Pasadena. After 5 p.m. SY. 7497.

MUST BE SOLD Well built 4-flat bldg. cor. lot near Pico & Western. $17,000. OR. 4907. OR. 3110.

APT. flat site 80x142. Bet. Hoover & Vermont. Best rent dist. in city. $6300. Owner, 849 W. 42nd Place.

$12,000 EQ. 10-rm. 4-flat. 1703 WEST BLVD. Must sell. $10,000, rent $2640; take income lot. WH. 7144.

STUCCO, units, furn. or unf. inc.; inc. $350 mo. Pr. $24,000. Owner. UN. 7497.

$1250 DOWN to responsible party, 4-flat bldg. nr. Beverly, all rented. Address X. box 849, Times Office.

4-flat, bk. ground, nr. Bdwy. $6000 cash, bal. $9000. Easy terms. Or exch. for home or duplex. OL. 1644.

WILL exc. 12-rm. duplex upr., furn. or unfurn. for L. A. High. 1108 WEST 39TH. PHONE. BE. 2149.

60-ROOM apartment house, near Figueroa. Netting $400. All full. $5000 and terms. BE. 2187.

BARGAIN—Duplex, furn., pr. Ambassador, for less than lot value. 2902 W. 9th st. DU. 6692.

60-RM apt. house furnished, 1 blk. Westlake Park. Best buy in L.A. Owner is busy. Call FI. 4193.

$-ROOM DOUBLE bungalow, $7500, $1000 cash. 46th st. near NORMANDIE. OWNER. AX. 0274.

$17,500, INC. $300 per mo., fine flat. W. Adams sect. Always rented; this will hang. Owner. OX. 1064.

INCOME prop., 600 ft. from Vine & Hollywood Blvd., tremend sac. Ask-ing $15,000, must sell. BE. 2644.

NEW bldg., 2 stores, barg. price, $18,000, 1321 Griffith ave. WE. 1774.

6-RM. dbl. $6000, easy terms. Owner, 1746 Hauser near Venice. TR. 4297.

5 HOUSES, B zone cor. for 6m. cash, $7500. S. & real buys. VE. 1121.

INCOME PROPERTY—
For Sale 37

WILSHIRE
Flat Sacrifice
$20,000
Corner bet. Vermont & Western. High-class tenants. Income $4250 a year. 4-family flat, 5 rooms each, 2 bedrooms, tile bath with shower & extra lavatory. Oil painted walls with tile fireplace, 5 stoves with lockers. No trades. No okers. See Mr. Johnson
KELLS & GRANT
Wilshire at Western. DU. 2600.

BEAUTIFUL HANCOCK PARK
BEVERLY BLVD. COR.
130x131
UNRESTRICTED
1 BLK. EAST OF LA BREA

For apt. or hotel site it is impossible to match this in L.A. & can be purchased at a real bargain. $500,000 apt. going up on adjoining corner. At present time lot is for sale, which goes with property. See owner, 7014 Beverly Blvd. GR. 1767.

Yearly Income, $4800
16-unit stucc. court, furnished. Mod. Lot 60x200. Near car. $35,000. $15,000 cash. No payments 3 yrs. 4265 S. Adams. EM. 4667.

SAVE $10,000 ON PICO
On a $35,000 bus. prop. consists of market, store, off. & apts. Will be sold to quick buyer. $25,000. Terms. Owner, 2200 W. PICO.

GENTLEMAN leaving city cannot handle good paying apart. house, 8 suites. Exceptional rental people. Pr. $25,000. Small cash deposit. Apply Mgr., 1225 Fedora St. Ph. BE. 9569.

To Close An Estate
Fine bus. property on W. Pico, 32½ x 167. Suitable for garage, auto bus. or income $16,000. $5000 will handle. 3110 Sunset Blvd. OL. 1224.

$2000 INCOME REALTY
From this brand new 4-family apt. Sac. price $24,000, $10,000 cash. ½ blk. So. of Wilshire. Free booklet. 724 S. Burnside. Owner, WH. 4162.

SAC. 4-fam. flat nr. Hollywd. Blvd. & Vermont. $14,500, $4000 cash, bal. on, inc. $2050. Fine loc. mod. const. 597672.

MOD. 4-r dbl.-bung., with 5-r. bung. rear, 2 bdrms., 2 gar. Owner. 1135 N. Benton Way, blk. N. Sunset Blv.

2 duplexes, 10 rooms each, 4 gas, very fine. Owner leaving L.A. Must sell. 1702 W. 60. YO. 5225.

$130 MO. inc. dbl. bung. 3-110 Ferrendo B. property Take good auto for part pymt. No. inflated values.

$10,000 secured imp. loan desired 10 yrs. at $200 per month. Address T. box 397, Times Branch.

HOLLYD. 26-r flat, clr., rented. 1170 N. New Hampshire. Owner. 1929 L.

SUBURBAN PROPERTY—
For Sale 38

DO NOT READ THIS AD and lay it aside. Our realty service is the most expensive and reliable authority on Arcadia values. Let's discuss your needs.

One of our best buys is an acre chicken ranch on W. Huntington Dr., improved with a good 5-rm. home, garage, orchard and equipt. for 1000 birds. Priced at cost at $8000.

Other good buys from $4750 up, also acreage on easy terms.
SCHWARZKOPF REALTY CO.
5636 Huntington Drive
468 W. Huntington Blvd.
1 North Santa Anita Avenue.
ARCADIA SINCE 1910

RESIDENTIAL homesites of exceptional beauty and restfulness with broad view of mountains, valley and sea in near-by foothill district. Priced from $750 to $2500. Easy terms. Faultless environment. Homesites of one to five acres with immediate possession. Also choice orchards, if desired. 45 min. drive from city center. Call Mr. Mayment for appointment. Can't be surpassed anywhere. Tel. write or call at office, EDWIN G. HARTE, INC., 724 Van Nuys Bldg. TRinity 4521.

NEWHALL WALNUT GROVES
Beaut. suburban homes surrounded by full bearing walnut trees. An acre walnut grove on each 5-acre lot. All city conveniences but no city taxes. Must be seen to be appreciated. Drive out and look over. Attractive prices and terms.
1464 SOUTH HOOVER. 7336 or 7338.

$14,750 DUPLEX $6750 CASH
Nice duplex, 4 rooms each flat, 2 bedrooms each. Santa Monica Blvd., near Coldwater Canyon. Owner, 4217 W. Pico.

GOING FARMING—Sell or trade 2 La Habra Heights being acquired rapidly by keen buyers. January sales exceeded December. Unexcelled value to homesites in this new unit, which is adapted to citrus or walnuts. Write, telephone or call at office and ask about pre-opening advantages. EDWIN G. HARTE, INC., 724 Van Nuys Bldg. TR. 4521.

BEAUTIFUL mountain home, close in, 4 rooms, sleeping porch, basement, 4 bedrms., unit heat, double gar. All kinds of fruit trees & shrubbery, artistic rustic interior, fireplace, 300 sq. ft. cement porches. Everything complete. Healthiest spot in Calif. Close to stores & bus lines. 518 GRANT BLDG. Pasadena. After 5 p.m. SY. 7497.

MUST BE SOLD Well built 4-flat bldg. cor. lot near Pico & Western. $17,000. OR. 4907. OR. 3110.

APT. flat site 80x142. Bet. Hoover & Vermont. Best rent dist. in city. $6300. Owner, 849 W. 42nd Place.

$12,000 EQ. 10-rm. 4-flat. 1703 WEST BLVD. Must sell. $10,000, rent $2640; take income lot. WH. 7144.

STUCCO, units, furn. or unf. inc.; inc. $350 mo. Pr. $24,000. Owner. UN. 7497.

$1250 DOWN to responsible party, 4-flat bldg. nr. Beverly, all rented. Address X. box 849, Times Office.

4-flat, bk. ground, nr. Bdwy. $6000 cash, bal. $9000. Easy terms. Or exch. for home or duplex. OL. 1644.

WILL exc. 12-rm. duplex upr., furn. or unfurn. for L. A. High. 1108 WEST 39TH. PHONE. BE. 2149.

60-ROOM apartment house, near Figueroa. Netting $400. All full. $5000 and terms. BE. 2187.

BARGAIN—Duplex, furn., pr. Ambassador, for less than lot value. 2902 W. 9th st. DU. 6692.

60-RM apt. house furnished, 1 blk. Westlake Park. Best buy in L.A. Owner is busy. Call FI. 4193.

$-ROOM DOUBLE bungalow, $7500, $1000 cash. 46th st. near NORMANDIE. OWNER. AX. 0274.

$17,500, INC. $300 per mo., fine flat. W. Adams sect. Always rented; this will hang. Owner. OX. 1064.

INCOME prop., 600 ft. from Vine & Hollywood Blvd., tremend sac. Asking $15,000, must sell. BE. 2644.

NEW bldg., 2 stores, barg. price, $18,000, 1321 Griffith ave. WE. 1774.

6-RM. dbl. $6000, easy terms. Owner, 1746 Hauser near Venice. TR. 4297.

5 HOUSES, B zone cor. for 6m. cash, $7500. S. & real buys. VE. 1121.

SUBURBAN PROPERTY—
For Sale 38

San Gabriel
BARGAIN, 5-acre ideal view estate over San Gabriel Valley, 9 mi. of L.A. on paved road, 5-rm. mod. house, fruit, grapes, berries, roses; worth $25,000; price $17,000; $5000 cash, bal. easy. R. 2, Box 795. San Gabriel.

Van Nuys
SPECIALIZING in 1 to 5-acre ranches improved or unimproved. Write for booklet.
Van Nuys Land & Development Co.
4410 Van Nuys Blvd., Van Nuys.

1-3 ACRE, 3-rm. hse. & chicken hse. Schools, stores, car line, 2 blks. $2650. $50 down $26.50 mo. Inc. Int. Address V. box 868, Times Branch.

$5000 EQUITY beaut. home, chicken equip. Dis. $2000 for cash. 7511 VAN NUYS BLVD., Van Nuys.

KENNELS, complete, good bldgs., 5 acres on Blvd. Terms. HE. 9841.

Westwood
MUST SELL 6-rm. mod. Spanish stucco, with dbl. gar., located at 2550 Pelham st. Burgain. Call owner, VA. 2562 or AX. 4850.

BEAUTIFUL home Westwood. Sell very small down payment, bal. like rent. Owner, 1215 Kelton ave.

BEST buy in Westwood Hills. 6-room house. Will give a real bargain. Box 25, Beverly Hills.

Tujunga
LOT, half price, Asthmatic. May camp a week free to test climate. Niagara 2044, Pasadena.

RENT $30 per month, 5 rooms and bath. Owner, GR. 8765.

5-RM. house, new, furnished, $1650, terms. Munson, 455 E. Michigan Av.

Whittier
ACRES Whittier $1200 A. High, rich, soft soil, terms. AN. 1144.

BEACH PROPERTY—
For Sale 39

SAND BEACH lots, water, gas, elec., cement sts. on and laid for paving. $10 cash, $11.25 mo. Will be

RABBIT— for Sale —69

ARGAINS own, $40 mo., in- ars east front ¼ , home, poultry ull price $5250. In

fronting 132 ft. t blvd. Offers buy- for profit at $2700 se that it's a good

r fronting 212 ft. 14 miles from L pumping plant, water supply. For table, Fine retail lled east. Reduced

er Blvd. 3 miles to the bldg office. CO., 3606 Valley Rosemead.

RE RANCH 50 exceptionally well large garage & equipment. Well of flowers and oe, large garden, car and store. every city convey. Very desir. neighborhood. Nuys.

Smith BLVD., corner of an Nuys, Cal.

ll classes of ex- t. Californi' and exchange on your for bonding full property today.

ELL & CO. lvd. Glendale. Capitol 5262.

HICKEN RANCH lasses; modern co- ge, chicken water, Main Ave., Bald-

chickens, 1-r. hen. day. Owner, 123 ntington Park.

PERTY— ale. —81

cre Land

E IN 1927 Brides

Joaquin River. This splendid e big yields of ith cotton. Ideal ideal for dairies

ve: near Fresno land under cul- years now being e themselves

ux, Inc. 1st Nat. Bk. 7247 Wilcox Bldg.,

e fronting 132 ft. 14 miles from L pumping plant, water supply. For utilities. Fine retail lled east. Reduced

CUNTRY PROPERTY For Sale —68

MY country place, house, acre, 14c, 2 chickens, ing, turkey & other spring water, 4 rooms, ft. elevation, 4 miles terms, or will trade Consider rental or MRS. WOOD 1811 Hollywood.

ACRES San Bernardino off Foothill Highway, ly, $1250 per acre. Easy terms. Owner, 1 Hollywood.

Arizona

JOINING Pacific Paradise in famous Salt River derful soil, water, 606 Pacific Ave.

Antelope Valley

40 A. alfalfa ranch, Antelope Valley, 4-room house, trade for city L. 1128 E. 23rd St. OX. 7579.

$25 TO $60 PER A. — ing, planting and raising chickens & turkeys. Valley Land Co., 1127 Van Nuys Bldg.

10 AC. — close to Little Rock Reservoir, Antelope Valley. $90 Van Nuys Bldg.

Boulder Dam

Buy an acre ($95) or 10 Dam City lots ($495) cent. of Los Angeles Dam. City lots 5 miles from Boulder Dam. Also Valley ranches. Write or call at once for free booklet. Every foot of this property is in the Dam City trip will be made every Sat. Call or write STATE BLDG., Los Angeles.

Coachella

ONE of the best 40 A. rounded by new homes. Owner, 405 Insley

20 ACRES, Palm Springs terms. Call 727 Van

Fontana

GREAT — sacrifice, 10 ac. of fine soil, all cultivated, 5 room house, only $6000; large barn and poultry house, 1 mile Rialto. Owner, 1750 E. 57th St., San Gabriel, Tel. 75-J.

San Bernardino

COUNTY. 2, 5, 10 A. tracts, 2-r. house, $495 up. 6th st., Alhambra. Fred

Oceanside

OCEAN view lot, Pioneer Rd., near river, 1 block to Holmes, 7641 Sta. Ana.

Redlands

MOD. home for sale or trade, improved or unimproved in or around Redlands. Box C, St., Los Angeles.

Riverside

% Acre Mountain View ave., side, 4 rooms, modern, W. 42nd pl. DR. 6136.

Ripe Rabbs

127 ACRES fine level land on Close in. SIMMONS, 427 Monrovia Ave., Monrovia.

San Fernando Valley

FOR SALE—Improved chicken & 5 acres on paved street, house. Good chicken. About 1700 birds producing daily. Brooder house, 2 LONGLEY 5 miles Reseda.

SACRIFICE. See Owner

10½ acres of part. $1100 payments, 256 ft. of Blvd., level, every foot fruit and grapes; fine property—overlooking Blvd. & Dr. Fine location. MRS. WOOD 1811 Hollywood.

5 ACRES San Fernando Blvd., off Foothill Highway, ly, $1250 per acre. Easy terms. Owner, 1 Hollywood.

Santa Ana

JOINING Pacific Paradise in famous Salt River derful soil, water, 606 Pacific Ave.

5-RM. English type stucco bungalow, 5 blks. of Ventura blvd. at Sherman Way. Must be sold; closed on. I am the owner & have water. Ignore this if immediate sale. $5750 Owner SMITH, HE. 6747.

FOR SALE—Improved lots on Van Nuys, on corner lots in streets, all modern conveniences, close to Van Nuys car line. Price $600 down and $40 per month. LONGLEY owner, Glendale.

Smith

BLVD., corner of an Nuys, Cal.

ll classes of ex- t. Californi' and exchange on your for bonding full property today.

ELL & CO. lvd. Glendale. Capitol 5262.

HICKEN RANCH lasses; modern co- ge, chicken water, Main Ave., Baldwin

chickens, 1-r. hen. day. Owner, 123 ntington Park.

Ventura

MONEY WANTED—Real Estate, Collaterals —76

$2000 to $25,000 first lien trust deeds and mortgages. Conservative loans on residences in the best locations of North and West Los Angeles.

Walter C. Hartman & Co.
429 Van Nuys Bldg. TR. 9159.

$25,000—8%
DUE NOV., 1926
Luxury stucco split. 4½ rooms, lot 50x150, Holly. Value $60,000.

Chesley Finance Corp.
309 Harth Bldg., 3rd & Western.
Phone BU. 2122.

WANTED—$5000 first on Sunset business corner.
$6000 large Beverly Hills residence lot.
$15,000, large Hillside residence lot. Sawtelle district. Phone during day. GR. 8119.

Purchase Money T. D.s
$8700 & $2900, 8%, $75 mo. behind $6000 mtges. Secured on Bev. Hills home. Matures in 3 mo. 17% discount for quick action. Wolpe, OX. 6145.

FIRST MORTGAGES FOR SALE—
MODERN MORTGAGE CO.
744 SECURITY BLDG. MU. 6231.

WANT $6000, 3 yrs., 8% & bonus on 5-rm. frame, cor. in S.W. Val. $12,500. Call XO.2272, 1158 W. 54th st.

WANT $3000, 3 yrs., 7% on S.W. home. Value $25,000. Call XO. 2272, 1158 W. 54TH ST.

5% FIRST mortgages for sale. Send for list. CALIFORNIA MORTGAGE CO., 1049 S. Hill. WE. 9131.

$1100—3%. first trust deed. Emmalee Ave., between 8th and 9th cos. res., tile roof, val. $7000. No brokerage. OXford 1192.

WANT $1500, 12%, 1 yr. on dbl. bungalow. Lot in Hollywood. Call 1501 Cheremoya Ct. 6111.

WANT $6500 on Lankershim Blvd. cor., value $25,000. Owner, 6500 Lankershim Blvd. No. Holly. 126.

WANTED—$1500, 8%, 3 yrs. secured by 6 rooms, value $25,000. Owner will pay bonus. 703 W. 40th Pl. AX. 6251

$60,000 ON improved Hollywood Blvd., close res. Value $125,000. Title $75,000. This is good. Richard. HE. 4241.

WANT $2750, 3 yrs., 8%, on 5-rm. bungalow, stucco, tile roof, southwest, value $6000. TU. 1004.

WANT $1000 on 10-rm. duplex, W. of Vermont. 1000 block st. 2426. 6061. Evenings DU. 1614.

$3250, 8% FIRST. Hargis St. 4 rm. bungalow. Value $4500. Owner sac. $5500. No brokerage. OX. 1194.

FOR SALE—$1500, payment guarantee, 10% discount. Value $2500. Title $1500. MR. TAYLOR. Terrace 6370.

WANT $5500 amortization loan on fine 8 room home. Box 234, OWENSMOUTH, CAL.

$3000—Imp. rch., value $125,000. Good income. Gilt edge. Owner. Address R. box 41, Times Office.

$5500 at 7%, beautiful new Spanish residence, 60 ft. lot. Commission to agents. MR. WOOD. TU. 4586.

WANT $2000 on 1½ acres facing Vernon ave. Owner, 2202 S. Grand. HU. 2005.

$1500 1st mtg. at 10% and 2nd on home 20 mos. 1 pay. money. No com. TR. 9373.

$300 & bal. Secured by ample collateral with notes guaranteed. Will pay 10% discount. Jeffrey & Johnson, Inglewood.

WANT $2500 first mtg. on $7000 business corner, pay 1 per cent. 6035 Hooper Ave.

$7500, WANTED AT 8% ON CLEAR A. PROPERTY. WRITE P. O. BOX 1008, STATION "G."

$15,000 8% 1st T.D., 2-sty. apt. bg. Inc. $300. mo. Bonus. $38417.

$7000 1st T.D. 8% 3 yrs. Cor. 75x135. value over $20,000. WH. 1131.

$5000, 8% on 3-room bungalow and 2-room garage. Hollywood. WH. 6675.

$40,000 FIRST mortgage on $150,000 ranch by owner. PH. OL. 4777.

WANT to trade $6000 for $36,000 new Inc. hr. Box 36, Westn. Gen. Delivery, Los Angeles.

$5200, 8% & bonus. 6-rm. stucco bung. W. L. Marley, GR. 6431.

$4000 1ST mtge. 8%, priv. party, 4 yrs. Bonus. Value $8500. RM. 1217.

$1100 ON large 5-rm. house, priv. money. 10011 S. 7th. TO. 7246.

WANT $3000 1st mtg. on fine 5-rm. new stucco. 6A 2131, Alhambra. 2244-R.

WANTED: $12,000. Will give 1st mtg. on Hollywood property. Value $30,000.

WANT $10,000 ON $30,000. BOB. SMITH & SMITH
1114 Hollingsworth Bldg., 6th & Hill

$24,000 WANTED 1st mtg. on income property. TR. 1424.

$1100, 1st mtg. Hollywood bung., Hampton Ave. Bonus. Value $3500. Owner. 1500 N. Bronson ave. Hollywood. GR. 8418.

$7500 1st mtg. 8% 3 yrs. 416 E. Spring. Rm. 312. TU. 2215.

$1000, 1st trust deed 6% on $3550 lot, North Hollywood. GR. 8418.

$7000, 7%, 13-ROOM DUPLEX. VAL. $18,000. 6417 Harold Way.

$1500, 8%, 5% new 6-rm. Hollywood bungalow. Price, only. HE. 8418.

WANT five $3700 building loans, 8% and three $1000 loans, 7%. 1424 Stanley Ave., Hollywood.

$1000 to $6000 on vacant choice lots in Hollywood. GL. 8426.

$1100, 1st mtg. Mortgage guaranteed. Value $16,000. 1501 Cheremoya Ct.

WANT 1st & 2nd to $13,000 on fine 5-room home. Val. $40,000. OW. 48472

MORTGAGES—Trust Deeds —77

FOR SALE—Liberal discount $15,000 Trust Deed, one $16,000 Second. Purchase by owner.
C. CURREN
MU. 3137.
1212 Pacific Mutual Bldg.

MORTGAGES FOR SALE
We own & offer for sale conservative first mortgages & trust deeds on Los Angeles property. $5000 up
LA BONTE & RANSOM
122 N. Larchmont. GL. 6121

WE PAY CASH
FOR YOUR MORTGAGES, TRUST DEEDS, CONTRACTS
Quick Action. No Escrow Fee
HUNSAKER, LILLY & TYLER
1032 VAN NUYS BLDG. Estab 1911

Trust Deeds Wanted
Private investor has from $500 to $10,000 for conservative trust deeds or mortgages. Immediate cash. Residences. No bonus. H. PETERSEN, 1310 Rimpau Blvd. OR. 6319.

TRUST DEED—$2500 payable $35 per month, including 8% int., all due 36 months on 7-rm. 2-story, 2 bath full floor Spanish bungalow. N. lot. Near Glendale. Glendale. Subject to a first of $3000, dist. 25%. FOX. 6113.

Trust Deeds Wanted
Ready cash, quick action. No brks. CALIFORNIA RESERVE CO.
(The Trust Deed Clearing House)
453 Spring st. Phone TR. MUtual 6147

BEVERLY HILLS T. D.
$6000. $1400 disc. Due 18 mos. Pays $75 mo. 8% int. On 2 10-rm. duplexes. Value $25,000. Owner, 7750 Hollywood Blvd. OL. 7126.
WILL sell $2500 trust deed for $1300. Pays $45 mo. inc. 8% Purchase price, $4000. Owner, 1501 Cheremoya Ct. 6111.

10% DISCOUNT
$4000 1ST MTG. ON LOT WORTH $12000. WH. 1131.

MORTGAGES & trust deeds purchased. No escrow. If in the southwest, see us. R. J. Ton Mtge. Co., 4320 S. Western ave. VE. 7231.

$3000 2ND trust deed, 3 yrs., 8% payable $50 mo. & interest. On 25-acre country place. Discount 20%. L. O. Box 324, Owensmouth, Calif.

CASH for your trust deeds & mortgages. Immediate action, bring papers. No commission or escrows. 419 Byrne Bldg.

BUYING TRUST DEEDS
1st—ROSS FINANCE CO.—2nds.
618 Van Nuys Bldg. VAndike 2729.

1st T.D., $4500, on close-in income prop. Sold for $9750. DAVET. 4435 Wilcox.

2nd T.D., $3000, 2 mos. to go, 8% 1st. New court, sale 3-25-24. Call 1224 W. 42th st., S.m. only.

$12,000, 1 year, 8%, subject $2700 1st. Will discount 20%, quick action. TR. 9749.

WE buy mtgs., T.D.'s, contra., with our own money, quick action; no brokerage. 401 Bdwy. Arcade Bldg.

$2500, 2% MTG. NEW home, west. PHOENIX MORTGAGE CO.
609 S. Grand at 6th Bldg. VA. 4555

WANT T.D. for clear lot, $2500 & 7-pass. Cadillac. Edward Olsen 416 8th st., Santa Monica. 2246-J.

$4.0 DISCOUNT. $2190 TRUST DEED 2 PER CENT. OWNER. 2435 W. VERMONT AVE.

$2,15,000, first mortgage, nothing better than $5000; will do. 8%. Address R. box 249, Times Office.

1ST T.D.'s at $2500 to $4000, 8%, well secured. Handle new property. Phone GA. 8109 or GA. 9136.

$346 DISCOUNT on $5000 1st, due 2½ yrs., value $25,000. Owner, 1501 Lankershim Blvd. No. Holly. 126.

WANTED—$1500, 8%, 3 yrs. secured by 6 rooms, value $25,000. Owner will pay bonus. 703 W. 40th Pl. AX. 6251

$60,000 ON improved Hollywood Blvd., close res. Value $125,000. Title $75,000. This is good. Richard. HE. 4241.

WANT $2750, 3 yrs., 8%, on 5-rm. bungalow, stucco, tile roof, southwest, value $6000. TU. 1004.

WANT $1000 on 10-rm. duplex, W. of Vermont. 1000 block st. 2426. 6061. Evenings DU. 1614.

$3250, 8% FIRST. Hargis St. 4 rm. bungalow. Value $4500. Owner sac. $5500. No brokerage. OX. 1194.

FOR SALE—$1500, payment guarantee, 10% discount. Value $2500. Title $1500. MR. TAYLOR. Terrace 6370.

WANT $5500 amortization loan on fine 8 room home. Box 234, OWENSMOUTH, CAL.

$3000—Imp. rch., value $125,000. Good income. Gilt edge. Owner. Address R. box 41, Times Office.

$5500 at 7%, beautiful new Spanish residence, 60 ft. lot. Commission to agents. MR. WOOD. TU. 4586.

WANT $2000 on 1½ acres facing Vernon ave. Owner, 2202 S. Grand. HU. 2005.

$1500 1st mtg. at 10% and 2nd on home 20 mos. 1 pay. money. No com. TR. 9373.

$300 & bal. Secured by ample collateral with notes guaranteed. Will pay 10% discount. Jeffrey & Johnson, Inglewood.

WANT $2500 first mtg. on $7000 business corner, pay 1 per cent. 6035 Hooper Ave.

$7500, WANTED AT 8% ON CLEAR A. PROPERTY. WRITE P. O. BOX 1008, STATION "G."

$15,000 8% 1st T.D., 2-sty. apt. bg. Inc. $300. mo. Bonus. $38417.

$7000 1st T.D. 8% 3 yrs. Cor. 75x135. value over $20,000. WH. 1131.

$5000, 8% on 3-room bungalow and 2-room garage. Hollywood. WH. 6675.

$40,000 FIRST mortgage on $150,000 ranch by owner. PH. OL. 4777.

WANT to trade $6000 for $36,000 new Inc. hr. Box 36, Westn. Gen. Delivery, Los Angeles.

$5200, 8% & bonus. 6-rm. stucco bung. W. L. Marley, GR. 6431.

$4000 1ST mtge. 8%, priv. party, 4 yrs. Bonus. Value $8500. RM. 1217.

$1100 ON large 5-rm. house, priv. money. 10011 S. 7th. TO. 7246.

WANT $3000 1st mtg. on fine 5-rm. new stucco. 6A 2131, Alhambra. 2244-R.

WANTED: $12,000. Will give 1st mtg. on Hollywood property. Value $30,000.

WANT $10,000 ON $30,000. BOB. SMITH & SMITH
1114 Hollingsworth Bldg., 6th & Hill

$24,000 WANTED 1st mtg. on income property. TR. 1424.

$1100, 1st mtg. Hollywood bung., Hampton Ave. Bonus. Value $3500. Owner. 1500 N. Bronson ave. Hollywood. GR. 8418.

$7500 1st mtg. 8% 3 yrs. 416 E. Spring. Rm. 312. TU. 2215.

$1000, 1st trust deed 6% on $3550 lot, North Hollywood. GR. 8418.

$7000, 7%, 13-ROOM DUPLEX. VAL. $18,000. 6417 Harold Way.

$1500, 8%, 5% new 6-rm. Hollywood bungalow. Price, only. HE. 8418.

WANT five $3700 building loans, 8% and three $1000 loans, 7%. 1424 Stanley Ave., Hollywood.

$1000 to $6000 on vacant choice lots in Hollywood. GL. 8426.

$1100, 1st mtg. Mortgage guaranteed. Value $16,000. 1501 Cheremoya Ct.

WANT 1st & 2nd to $13,000 on fine 5-room home. Val. $40,000. OW. 48472

MORTGAGES—Trust Deeds —77

FOR SALE—Liberal discount $15,000 Trust Deed, one $16,000 Second. Purchase by owner.
C. CURREN
MU. 3137.
1212 Pacific Mutual Bldg.

MORTGAGES FOR SALE
We own & offer for sale conservative first mortgages & trust deeds on Los Angeles property. $5000 up
LA BONTE & RANSOM
122 N. Larchmont. GL. 6121

WE PAY CASH
FOR YOUR MORTGAGES, TRUST DEEDS, CONTRACTS
Quick Action. No Escrow Fee
HUNSAKER, LILLY & TYLER
1032 VAN NUYS BLDG. Estab 1911

Trust Deeds Wanted
Private investor has from $500 to $10,000 for conservative trust deeds or mortgages. Immediate cash. Residences. No bonus. H. PETERSEN, 1310 Rimpau Blvd. OR. 6319.

TRUST DEED—$2500 payable $35 per month, including 8% int., all due 36 months on 7-rm. 2-story, 2 bath full floor Spanish bungalow. N. lot. Near Glendale. Glendale. Subject to a first of $3000, dist. 25%. FOX. 6113.

Trust Deeds Wanted
Ready cash, quick action. No brks. CALIFORNIA RESERVE CO.
(The Trust Deed Clearing House)
453 Spring st. Phone TR. MUtual 6147

BEVERLY HILLS T. D.
$6000. $1400 disc. Due 18 mos. Pays $75 mo. 8% int. On 2 10-rm. duplexes. Value $25,000. Owner, 7750 Hollywood Blvd. OL. 7126.
WILL sell $2500 trust deed for $1300. Pays $45 mo. inc. 8% Purchase price, $4000. Owner, 1501 Cheremoya Ct. 6111.

10% DISCOUNT
$4000 1ST MTG. ON LOT WORTH $12000. WH. 1131.

MORTGAGES & trust deeds purchased. No escrow. If in the southwest, see us. R. J. Ton Mtge. Co., 4320 S. Western ave. VE. 7231.

$3000 2ND trust deed, 3 yrs., 8% payable $50 mo. & interest. On 25-acre country place. Discount 20%. L. O. Box 324, Owensmouth, Calif.

CASH for your trust deeds & mortgages. Immediate action, bring papers. No commission or escrows. 419 Byrne Bldg.

BUYING TRUST DEEDS
1st—ROSS FINANCE CO.—2nds.
618 Van Nuys Bldg. VAndike 2729.

1st T.D., $4500, on close-in income prop. Sold for $9750. DAVET. 4435 Wilcox.

2nd T.D., $3000, 2 mos. to go, 8% 1st. New court, sale 3-25-24. Call 1224 W. 42th st., S.m. only.

$12,000, 1 year, 8%, subject $2700 1st. Will discount 20%, quick action. TR. 9749.

WE buy mtgs., T.D.'s, contra., with our own money, quick action; no brokerage. 401 Bdwy. Arcade Bldg.

$2500, 2% MTG. NEW home, west. PHOENIX MORTGAGE CO.
609 S. Grand at 6th Bldg. VA. 4555

WANT T.D. for clear lot, $2500 & 7-pass. Cadillac. Edward Olsen 416 8th st., Santa Monica. 2246-J.

$4.0 DISCOUNT. $2190 TRUST DEED 2 PER CENT. OWNER. 2435 W. VERMONT AVE.

$2,15,000, first mortgage, nothing better than $5000; will do. 8%. Address R. box 249, Times Office.

1ST T.D.'s at $2500 to $4000, 8%, well secured. Handle new property. Phone GA. 8109 or GA. 9136.

$346 DISCOUNT on $5000 1st, due 2½ yrs., value $25,000. Owner, 1501 Lankershim Blvd. No. Holly. 126.

WANTED—$1500, 8%, 3 yrs. secured by 6 rooms, value $25,000. Owner will pay bonus. 703 W. 40th Pl. AX. 6251

$60,000 ON improved Hollywood Blvd., close res. Value $125,000. Title $75,000. This is good. Richard. HE. 4241.

WANT $2750, 3 yrs., 8%, on 5-rm. bungalow, stucco, tile roof, southwest, value $6000. TU. 1004.

WANT $1000 on 10-rm. duplex, W. of Vermont. 1000 block st. 2426. 6061. Evenings DU. 1614.

$3250, 8% FIRST. Hargis St. 4 rm. bungalow. Value $4500. Owner sac. $5500. No brokerage. OX. 1194.

FOR SALE—$1500, payment guarantee, 10% discount. Value $2500. Title $1500. MR. TAYLOR. Terrace 6370.

WANT $5500 amortization loan on fine 8 room home. Box 234, OWENSMOUTH, CAL.

$3000—Imp. rch., value $125,000. Good income. Gilt edge. Owner. Address R. box 41, Times Office.

$5500 at 7%, beautiful new Spanish residence, 60 ft. lot. Commission to agents. MR. WOOD. TU. 4586.

WANT $2000 on 1½ acres facing Vernon ave. Owner, 2202 S. Grand. HU. 2005.

$1500 1st mtg. at 10% and 2nd on home 20 mos. 1 pay. money. No com. TR. 9373.

$300 & bal. Secured by ample collateral with notes guaranteed. Will pay 10% discount. Jeffrey & Johnson, Inglewood.

WANT $2500 first mtg. on $7000 business corner, pay 1 per cent. 6035 Hooper Ave.

$7500, WANTED AT 8% ON CLEAR A. PROPERTY. WRITE P. O. BOX 1008, STATION "G."

$15,000 8% 1st T.D., 2-sty. apt. bg. Inc. $300. mo. Bonus. $38417.

$7000 1st T.D. 8% 3 yrs. Cor. 75x135. value over $20,000. WH. 1131.

$5000, 8% on 3-room bungalow and 2-room garage. Hollywood. WH. 6675.

$40,000 FIRST mortgage on $150,000 ranch by owner. PH. OL. 4777.

WANT to trade $6000 for $36,000 new Inc. hr. Box 36, Westn. Gen. Delivery, Los Angeles.

$5200, 8% & bonus. 6-rm. stucco bung. W. L. Marley, GR. 6431.

$4000 1ST mtge. 8%, priv. party, 4 yrs. Bonus. Value $8500. RM. 1217.

$1100 ON large 5-rm. house, priv. money. 10011 S. 7th. TO. 7246.

WANT $3000 1st mtg. on fine 5-rm. new stucco. 6A 2131, Alhambra. 2244-R.

WANTED: $12,000. Will give 1st mtg. on Hollywood property. Value $30,000.

WANT $10,000 ON $30,000. BOB. SMITH & SMITH
1114 Hollingsworth Bldg., 6th & Hill

$24,000 WANTED 1st mtg. on income property. TR. 1424.

$1100, 1st mtg. Hollywood bung., Hampton Ave. Bonus. Value $3500. Owner. 1500 N. Bronson ave. Hollywood. GR. 8418.

$7500 1st mtg. 8% 3 yrs. 416 E. Spring. Rm. 312. TU. 2215.

$1000, 1st trust deed 6% on $3550 lot, North Hollywood. GR. 8418.

$7000, 7%, 13-ROOM DUPLEX. VAL. $18,000. 6417 Harold Way.

$1500, 8%, 5% new 6-rm. Hollywood bungalow. Price, only. HE. 8418.

WANT five $3700 building loans, 8% and three $1000 loans, 7%. 1424 Stanley Ave., Hollywood.

$1000 to $6000 on vacant choice lots in Hollywood. GL. 8426.

$1100, 1st mtg. Mortgage guaranteed. Value $16,000. 1501 Cheremoya Ct.

WANT 1st & 2nd to $13,000 on fine 5-room home. Val. $40,000. OW. 48472

MINES AND MINING—Miscellaneous —80

AN opportunity for someone who has $27,000 to buy ¾ int. in mining proposition, good enough for you to make $100,000 in less than 1 yr. Additional property sold recently for $100,000. Must see and visit the property. Call 801 E. 8TH ST.

FLOOR MILL—Preliminary tests show average $15 to $17 per ton; need $7500, for thorough test dredger required; estimate $2,000,000 ore. Cash or worth investigating. Address N. box 31, Times Office.

FOR SALE—10-ton mill. Crusher, engine, elevator, screen, plates & tables. Complete; ready to run. Used very little. Bargain. 6A 3993.

WANTED—Lithium or Beryl deposit. E. J. Bumsted, 545 S. Spring st.

BUSINESSES

HOTELS, ROOM'G HOUSES
For Sale Exchange Etc. —81

150-Room Modern Hotel
Every rm. with bath. Choicest downtown location. Never been offered for sale. Owner of property will sell on attractive lease, also liberal terms. Will consider some trade. Call "A" bldg., 1 yr. old. A consistent money maker. Any hotel man that will investigate. Address
SMITH & SMITH
1114 Hollingsworth Bldg., 6th & Hill

OVER $500 NET
This month. Close-in Ast.-Hotel. Walk to cleanup. 4 yrs. Clean & plenty business. Lease. Price, $7,500. Only $3000, balance easy.

Elmer Inv. Co.
624 S. FLOWER ST. MU. 6417.

17 rms., new building, cor. lot, 10-yr. lease, Rent, $90. Better than 10% on net. Best part of Ft. Hollywood required, small bal. Deal direct with owner. Address N, box 954, Times Office.

A REAL BARGAIN
20 room, 6% lease, 3-year lease. Netting $100 per month. Price $5000. $2000 cash.
CARON-BRADBECK & CO.
307-309 S. Hill. 512 Title Ins. Bldg. MU. 4327

$800 MO. INCOME
Must sell on account illness. $1800 cash, $4000 mtg. pmts. $1315 W. Adams st. DE. 9214.

$5,000 transient hotel, long lease. $1500 cash, $1000 per month. Or will take only $1000 down, best buy today. 1717 S. REALTY. 124 W. 4th st.

$15,000 ROOMING house, will handle close in nicely furn. Nets $300 per mo. Must sell. SUN BROKERAGE. 114 San Fernando Bldg.

HOME & INCOME
Lease & furniture for sale, 8-room house, 3 bedrooms, fine garage. Owner, 771 S. Bonnie Brae.

FURNISHED HOTEL TO LEASE—One of the best located FAMILY HOTELS in L. A. Very reasonable. See DOMINY, 311 Pine Pinson Bg.

$400 HANDLES 10 rms., sac., full, close in, w. side. Own. 1231 Commercial.

NEWLY decorated throughout, price $2.50 to $3 wk. Very close in. 727½ Gladys.

11 RMS., lease & furn. for sale, Good inc., rent $45, small chick. & rabbits, $450. Cash or terms. Cash residence. No bonus. H. PETERSEN, 1310 Rimpau Blvd. OR. 6319.

$175 RMS. Lse. Tms. 1039 S. Hope. AT. 6946.

24 RMS. Attr. rmng. bus. H. & C. wat. Own. $55 S. Fremont. Sanchez.

18 RMS. close in, best buy in town, clip, rent, full. Mgr. money. $1000 hdls., bal. E.Z. 861 Venice Bv.

11-ROOM boarding house for rent. 1000 Inc. $240. Rent, $1100. TU. 4576

2-RM. office building suitable for real estate, $200. Ground rent $25. RM. 5472.

OPPORTUNITY to invest $4600 with manufacturer. Good returns. Address N. box 161, Times Office.

CAFE—Nr. L.A. Exc. cor. loc. 8-stool lunch counter, 4 booths. Fix. Rent $60. Price $1,100. 204 Grosse Bldg.

WATER business, San Diego. See Beecher, Sun., Mon., 604 S. Hope.

APARTMENT-HOUSES—For Sale, Exchange, Etc.

For Exchange —83-A

6-YR. lease on close-in apt.-house, nothing better than $4000 per annum, will trade for small house and some cash. Address R, box 93, Times Office.

GOOD lease & furn. 16-rm. apt.-house. Will trade for auto. Owner without. Address P, box 158, Times Office.

Wanted —83-W

LEASE & furniture 40 to 200 rooms. Have several good properties to trade in. Owner, address T, box 77, Times Office.

WANT apt. lease and furniture for 7-room house near West Adams and Hoover. $12,500. Bear. DR. 3940.

BUSINESS INVESTMENTS—All Kinds —84

NOTICE INVESTORS
The listings below are all good going concerns, which we have investigated investment, either with or without services, can be made. Income is stated without service. Exceptional profit with reasonable safety is assured. These are not stock deals.

$10,000, 1-3 int., est. 8 years. Will pay investor $6000 per year.

$10,000, ¼ int., mfg. est. 5 years. Will net you $4200 per year.

$13,500, ½ int., printing, est. 6 years. Net you $2700 per year.

$5000, ¼ int., mfg. Net you $2400 per year.

$15,000, ½ int., food product. Ready to start. Wonderful speculative outlook. National scope. Big profits.

We have many other fine listings. Good salary arrangements possible if active interest taken. Write for our weekly letter. Issued every Thursday. It will interest you.
MORTON & COMPANY
727 W. 7TH. TRinity 4758.

BUSINESS EXECUTIVE WANTED
My business is the fastest growing retail institution of its kind in California. It is sound, clean, permanent, has patent protection and pays tremendous cash returns on practically no investment in materials, merchandise & equipment. Will consider giving substantial interest in corporation to responsible executive of mature years capable of handling large interests. Will devote part time to eastern expansion. To properly conduct phone business. Address Y, box 440, Times Branch.

CHANCE to make $36,000 or more per year. Will buy 1/3 int. in business directory in a city of 130,000 people and have the legal rights on the publication of the directory which we want to put out twice a year for several years and make about $12,000 per year or over. I own it all alone and have not got the money. I want $12,000 cash or $10,000 or less plus 25% of net profits or will sell half interest for $5000 cash. Will leave you in the books and make collections if you can prove yourself worthy. If you know anything about a business directory, you know what can be made of it. A fortune is not in sight. Address R, box 271, Times Office.

Established Mfg. Co.
Will interview a gentleman who is desirous of making a profitable connection. Requires $3,000 cash. A.C. so have large selling organization at present on our products, which is very competitive, must take an active interest. We are getting ready to locate in larger quarters which will be completed March 1. If you are interested in your own welfare and can invest $7500 after investigating thoroughly we will be glad to arrange for interview. Give phone number in reply. Address box N, 154, Times Office.

$800 net cash monthly
is now being realized from a personal service business in heart of downtown district. Requires $7500 cash, balance of purchase price from profits. Good reference, & specialist only respectfully, for interview, address V, box 891, Times Branch.

WANTED, $5000 TO $7500 CASH
A conservative business—Under good management—unlimited field & opportunities—Will pay 8% on investment. Offers big and gure profits. Original real estate proposition. Investment is a perpetual interest in the business. Almost a certainty of making it second to none in the country for permanent returned. Convincing evidence furnished. You be the judge. Call at stocks, bonds, etc. Address R, box 204, Times Office.

ASSOCIATE wanted to join local banker in established financial institution to act as Secretary-Treasurer $250,000 required, fully secured. Fee for party who has had some business or profession, but not essential. Would teach business to right party. Substantial drawing account & share in profits. Must be high grade, with reliable references given. Kindly give references. Address W, box 447, Times Branch.

LADY to act as secretary-treasurer to make equal investment with her in a mfr. business, est. 7 yrs., representing investment of $5000, money needed to expand bus. and building construction. See MRS. PHILLIPS, Coronado Interlocking Conc. Co., 514 E. 3rd Meets st., Baldwin Park. Phone 84164.

F-I-N-A-N-C-I-A-L
Manufacturers and merchants. If you have established business and need more money, we can help you. Highest rates since 1922. NORTON & CO., 727 W. 7th st.

OWING to factory expansion, a substantial interest in a California company mfg. a product of proven successful record is open for the investment of $2500, fully secured. Principals only. Address Y, box 418, Times Branch.

HALF interest in going auto club. Chance for fortune. Can show about $35,000 or books to be collected. Will sell half interest for $10,000 cash. Address R, box 272, Times Branch.

CAPITAL needed to finance expansion of a good & going hardware & implement business. Address T, box 466, Times Branch.

LICENSED doctor to invest a few thousand dollars and devote time to health institute. Most beautiful in the State. Phone Trinity 2025.

EXECUTIVE with ten years' experience seeks connection with responsible concern;